

Monica - For You I Will

♩ = 65,000069

Drums

Percussions

Muted Guitar

Clean Guitar

Bass

Electric Piano

Organ

Low Strings

Piano Lead

Sweep

♩ = 65,000069

High Strings

1997, Noel Nicolas

4

Drums

Percussions

Bass

Electric Piano

Low Strings

Piano Lead

High Strings

7

Drums

Percussions

Electric Piano

10

Drums

Percussions

Electric Piano

Sweep

13

Drums

Percussions

Electric Piano

Sweep

16

Drums

Percussions

Bass

Electric Piano

Low Strings

Piano Lead

Sweep

19

22

Drums

Percussions

Bass

Electric Piano

Organ

Low Strings

Piano Lead

25

Drums

Percussions

Muted Guitar

Clean Guitar

Bass

Electric Piano

Low Strings

29

Drums

Percussions

Muted Guitar

Bass

Electric Piano

Low Strings

Sweep

31

Drums

Percussions

Muted Guitar

Bass

Electric Piano

Low Strings

Sweep

33

Drums

Percussions

Muted Guitar

Bass

Electric Piano

Low Strings

Sweep

35

Drums

Percussions

Muted Guitar

Bass

Electric Piano

Low Strings

Piano Lead

Sweep

37

Drums

Percussions

Bass

Electric Piano

Low Strings

Piano Lead

40

Drums

Percussions

Bass

Electric Piano

Organ

Low Strings

Piano Lead

43

Drums

Percussions

Bass

Electric Piano

Low Strings

46

Drums

Percussions

Bass

Electric Piano

Low Strings

49

Drums

Percussions

Bass

Electric Piano

Low Strings

52

Drums

Percussions

Bass

Electric Piano

Low Strings

Piano Lead

56

Drums

Percussions

Bass

Electric Piano

Organ

Low Strings

Piano Lead

59

Drums

Percussions

Bass

Electric Piano

Organ

Low Strings

Piano Lead

62

Drums

Percussions

Bass

Electric Piano

Low Strings

Piano Lead

65

Drums

Percussions

Bass

Electric Piano

Organ

Low Strings

Piano Lead

68

Drums

Percussions

Bass

Electric Piano

Organ

Low Strings

Piano Lead

71

$\text{♩} = 50,000000 = 25,50,000000$

Drums

Percussions

Bass

Electric Piano

Low Strings

Drums

Monica - For You I Will

♩ = 65,000069

5

9

13

17

21

25

29

33

37

1997, Noel Nicolas

V.S.

2

Drums

40

43

47

51

55

58

61

64

67

70

72

Drums
♪ = 50,000000 ♪ = 25,000000 ♪ = 50,000000

3

Percussions

Monica - For You I Will

♩ = 65,000069

6

10

14

18

22

26

30

34

38

42

46

50

55

59

64

68

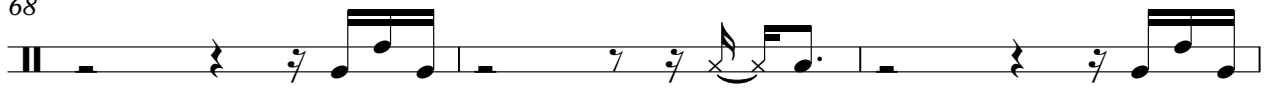

71

Muted Guitar Monica - For You I Will

♩ = 65,000069

25

28

30

32

34

36

16

53

19

♩ = 50,000000 ♩ = 25,000000

2

1997, Noel Nicolas

Clean Guitar

Monica - For You I Will

♩ = 65,000069

24 27

53

♩ = 50,000000 ♩ = 25,000000

19 2

1997, Noel Nicolas

Bass

Monica - For You I Will

♩ = 65,000069

4 11

19

25

30

36

41

46

50

1997, Noel Nicolas

2

Bass

54

59

64

70

♩ = 50,000000 = 50,000000

Electric Piano Monica - For You I Will

♩ = 65,000069

7

14

21

27

34

41

1997, Noel Nicolas

V.S.

49

56

62

68

♩ = 50,000,000,000,000,000,000

Organ

Monica - For You I Will

♩ = 65,000069

20 18

41

10 4

58

7

68

♩ = 50,000000 ♩ = 25,0000000

4 2

1997, Noel Nicolas

Low Strings Monica - For You I Will

♩ = 65,000069 **11**

17

25

32

40

47

1997, Noel Nicolas

54

61

67

$\text{♩} = 50,000,000$

Piano Lead

Monica - For You I Will

♩ = 65,000069

5 10

18

23 13

40 10

53

58 2

63

67 4 2

♩ = 50,000000 ♩ = 50,000000

1997, Noel Nicolas

Sweep

Monica - For You I Will

♩ = 65,000069

9

16

13

35

16

54

19 2

♩ = 50,000000 ♩ = 25,0000000

1997, Noel Nicolas

High Strings

Monica - For You I Will

♩ = 65,000069

4 47

53

♩ = 50,000000 ♩ = 25,000000

19 2

1997, Noel Nicolas