

# Eagles - Already gone

♩ = 140,000137

Sax

Trombone

Drums

Guitar

Guitar

Bass

♩ = 140,000137

Piano

4

7

10

13

16

19

22

24

26

29

32

35

38

41

44

47

50

Sax  
Trombone  
Drums  
Guitar  
Guitar  
Bass  
Piano

53

Sax  
Trombone  
Drums  
Guitar  
Guitar  
Bass  
Piano

56

60

63

Sax  
Trombone  
Drums  
Guitar  
Guitar  
Bass  
Piano

66

Sax  
Trombone  
Drums  
Guitar  
Guitar  
Bass  
Piano

69

Sax

Trombone

Drums

Guitar

Guitar

Bass

Piano

72

Sax

Trombone

Drums

Guitar

Guitar

Bass

Piano

75

78

81

84

87

90

93

Sax  
Trombone  
Drums  
Guitar  
Guitar  
Bass  
Piano

96

Sax  
Trombone  
Drums  
Guitar  
Guitar  
Bass  
Piano

99

Sax  
Trombone  
Drums  
Guitar  
Guitar  
Bass  
Piano

101

Sax  
Trombone  
Drums  
Guitar  
Guitar  
Bass  
Piano

104

Sax

Trombone

Drums

Guitar

Guitar

Bass

Piano

106

Sax

Trombone

Drums

Guitar

Guitar

Bass

Piano

109

Sax  
Trombone  
Drums  
Guitar  
Guitar  
Bass  
Piano

112

Sax  
Trombone  
Drums  
Guitar  
Guitar  
Bass  
Piano

115

Sax  
Trombone  
Drums  
Guitar  
Guitar  
Bass  
Piano

118

Sax  
Trombone  
Drums  
Guitar  
Guitar  
Bass  
Piano

121

123

# Eagles - Already gone

Sax

♩ = 140,000137

4

9

14

19

25

31

37

42

47

52

V.S.

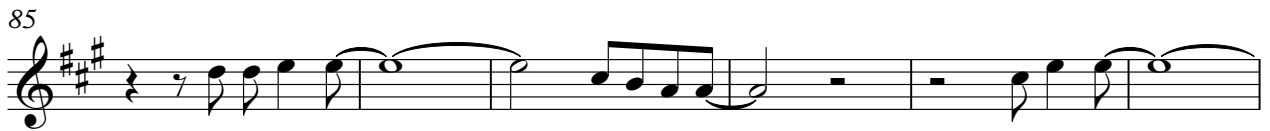
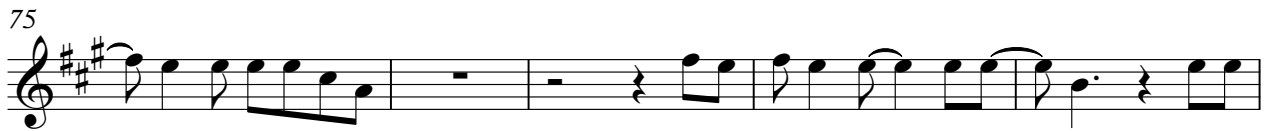

115

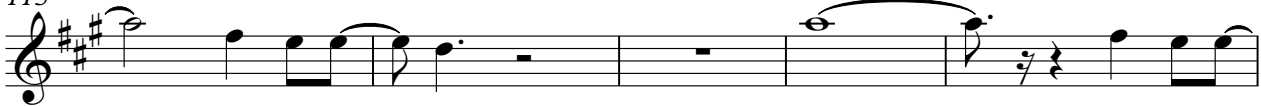

120

Trombone

Eagles - Already gone

♩ = 140,000137

4

9

14

19

25

31

37

42

47

52

V.S.

59

65

70

75

80

85

91

97

103

109

Trombone

115

120

# Eagles - Already gone

## Drums

♩ = 140,000137

5

9

13

17

21

25

29

33

37

V.S.

41

41

45

45

49

49

53

53

57

57

61

61

65

65

69

69

73

73

77

77

Drums

81

85

89

93

97

101

105

109

113

117

V.S.

4

Drums

121

123

# Eagles - Already gone

Guitar

♩ = 140,000137

4

6

8

11

13

15

17

20

22

V.S.

50

53

56

59

62

65

67

70

73

75

V.S.

77

79

81

84

86

88

91

94

96

99

101

104

106

109

112

114

116

119

122

124

Guitar

Eagles - Already gone

♩ = 140,000137

8

15

21

28

34

40

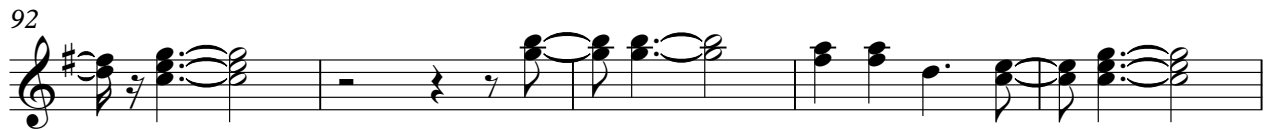
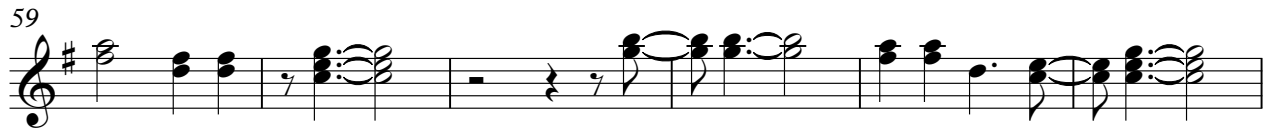

Guitar

109

115

120

# Eagles - Already gone

Bass

♩ = 140,000137

8

14

20

25

30

35

40

46

52

V.S.

57

62

67

72

77

82

87

92

97

102

107

111

115

119

123

Piano

# Eagles - Already gone

♩ = 140,000137

7

12

Measures 12-18. This section features a more rhythmic and chordal texture in the left hand, with some rests in the right hand. The overall mood is contemplative.

19

Measures 19-23. The right hand returns with a melodic line, and the left hand provides a steady accompaniment. The dynamics include a piano (p) marking.

24

Measures 24-27. The music becomes more intricate with overlapping lines in both hands, featuring sixteenth and thirty-second notes.

28

Measures 28-31. The final section of this page shows a continuation of the melodic and harmonic themes, ending with a sustained chord in the left hand.

V.S.

33

39

45

52

57

64

70

75

80

85

90

94

99

105

110

117

121
