

0.0"
1.1,00
Daydream Believer

♩ = 125,000000

4

Harm. Perc. E. Gtr. E. Bass Band. Solo

7

Harm. Perc. E. Gtr. E. Bass Solo

10

Harm. Perc. E. Gtr. E. Bass Solo

13

Harm. Perc. E. Gtr. E. Bass Solo

14

Harm.

Perc.

J. Gtr.

J. Gtr.

E. Gtr.

E. Bass

Solo

15

Harm.

Perc.

J. Gtr.

J. Gtr.

E. Gtr.

E. Bass

Solo

16

Harm.

Perc.

J. Gtr.

J. Gtr.

E. Gtr.

E. Bass

Solo

18

Harm.

Perc.

J. Gtr.

J. Gtr.

E. Gtr.

E. Bass

Solo

19

Harm.

Bar. Tpt.

Bar. Tpt.

Tbn.

Perc.

J. Gtr.

J. Gtr.

E. Gtr.

E. Bass

Solo

21

Bar. Tpt.

Bar. Tpt.

Tbn.

Perc.

E. Gtr.

E. Bass

Solo

22

Harm.

Bar. Tpt.

Bar. Tpt.

Tbn.

Perc.

E. Gtr.

E. Bass

Band.

Solo

24

Harm.

Bar. Tpt.

Bar. Tpt.

Tbn.

Perc.

E. Gtr.

E. Bass

Band.

Solo

26

Harm.

Bar. Tpt.

Bar. Tpt.

Tbn.

Perc.

E. Gtr.

E. Bass

Band.

Solo

28

Harm.

Bar. Tpt.

Bar. Tpt.

Tbn.

Perc.

E. Gtr.

E. Bass

Band.

Solo

30

Harm.

Bar. Tpt.

Bar. Tpt.

Tbn.

Perc.

E. Gtr.

E. Bass

Band.

Vln.

Vla.

Solo

Detailed description of the musical score: The score is for page 15, starting at measure 30. It features ten staves. The Horn part has a melodic line with a triplet. The Baritone Trumpet and Trombone parts have sustained notes. The Percussion part has a rhythmic pattern with a triplet. The Electric Guitar part has a chordal accompaniment. The Electric Bass part has a simple bass line. The Band, Violin, and Viola parts are mostly silent. The Solo part includes guitar tablature for the first few measures.

32

Harm.

Bar. Tpt.

Perc.

E. Gtr.

E. Bass

Vln.

Vla.

Solo

35

Harm.

Perc.

E. Gtr.

E. Bass

Vln.

Vla.

Solo

38

Harm.

Bar. Tpt.

Bar. Tpt.

Tbn.

Perc.

J. Gtr.

J. Gtr.

E. Gtr.

E. Gtr.

E. Bass

Vln.

Vla.

Solo

3

3

40

Harm.

Bar. Tpt.

Bar. Tpt.

Tbn.

Perc.

J. Gtr.

J. Gtr.

E. Gtr.

E. Bass

Vln.

Vla.

Solo

42

Harm.

Bar. Tpt.

Bar. Tpt.

Tbn.

Perc.

J. Gtr.

J. Gtr.

E. Gtr.

E. Bass

Vln.

Vla.

Solo

44

Harm.

Bar. Tpt.

Bar. Tpt.

Tbn.

Perc.

J. Gtr.

J. Gtr.

E. Gtr.

E. Bass

Vln.

Vla.

Solo

46

Bar. Tpt.

Bar. Tpt.

Tbn.

Perc.

E. Gtr.

E. Bass

Vln.

Vla.

Solo

47

Harm.

Bar. Tpt.

Bar. Tpt.

Tbn.

Perc.

E. Gtr.

E. Bass

Band.

Solo

49

Harm.

Bar. Tpt.

Bar. Tpt.

Tbn.

Perc.

E. Gtr.

E. Bass

Band.

Solo

51

Harm.

Bar. Tpt.

Bar. Tpt.

Tbn.

Perc.

E. Gtr.

E. Bass

Band.

Solo

53

Harm.

Bar. Tpt.

Bar. Tpt.

Tbn.

Perc.

E. Gtr.

E. Bass

Band.

Solo

55

Harm.

Bar. Tpt.

Bar. Tpt.

Tbn.

Perc.

E. Gtr.

E. Bass

Band.

Vln.

Vla.

Solo

3

57

Harm.

Bar. Tpt.

Bar. Tpt.

Tbn.

Perc.

E. Gtr.

E. Bass

Band.

Vln.

Vla.

Solo

59

Harm.

Bar. Tpt.

Bar. Tpt.

Tbn.

Perc.

E. Gtr.

E. Bass

Band.

Vln.

Vla.

Solo

61

Harm.

Bar. Tpt.

Bar. Tpt.

Tbn.

Perc.

E. Gtr.

E. Bass

Band.

Vln.

Vla.

Solo

63

Harm.

Bar. Tpt.

Bar. Tpt.

Tbn.

Perc.

E. Gtr.

E. Bass

Band.

Vln.

Vla.

Solo

3

Detailed description of the musical score: The score is for page 31, starting at measure 63. It features ten staves. The top staff is for Horn (Harm.), followed by two Baritone Trumpet (Bar. Tpt.) staves, a Trombone (Tbn.) staff, a Percussion (Perc.) staff, an Electric Guitar (E. Gtr.) staff, an Electric Bass (E. Bass) staff, a Band staff, a Violin (Vln.) staff, a Viola (Vla.) staff, and a Solo staff. The Solo staff includes guitar tablature. The Percussion staff has a triplet of eighth notes marked with a '3'. The Solo staff has a triplet of eighth notes marked with a '3'. The Solo staff also includes guitar tablature for the first two measures.

65

Harm.

Bar. Tpt.

Bar. Tpt.

Tbn.

Perc.

E. Gtr.

E. Bass

Band.

Vln.

Vla.

Solo

67

Bar. Tpt.

Perc.

E. Gtr.

E. Bass

Vln.

Vla.

Solo

69

Ob.

Harm.

Bar. Tpt.

Bar. Tpt.

Tbn.

Perc.

E. Gtr.

E. Bass

Band.

Vln.

Vla.

Solo

Detailed description of the musical score: The score is for measures 69 and 70. The Oboe (Ob.) part features a melodic line with eighth and sixteenth notes, including a triplet in measure 69. The Horn (Harm.) part provides harmonic support with sustained notes and some movement. The Baritone Trumpet (Bar. Tpt.) and Trombone (Tbn.) parts have sparse, sustained notes. The Percussion (Perc.) part consists of a rhythmic pattern of eighth notes with accents. The Electric Guitar (E. Gtr.) part plays a series of chords, some with a sharp sign indicating a key signature change. The Electric Bass (E. Bass) part has a steady eighth-note bass line. The Band part mirrors the Horn part. The Violin (Vln.) and Viola (Vla.) parts play sustained chords with some melodic movement. The Solo part features a complex, rhythmic pattern with many beamed notes and rests.

71

Ob.
Harm.
Bar. Tpt.
Bar. Tpt.
Tbn.
Perc.
E. Gtr.
E. Bass
Band.
Vln.
Vla.
Solo

72

Ob.

Harm.

Bar. Tpt.

Bar. Tpt.

Tbn.

Perc.

E. Gtr.

E. Bass

Band.

Vln.

Vla.

Solo

74

Ob.

Harm.

Bar. Tpt.

Bar. Tpt.

Tbn.

Perc.

E. Gtr.

E. Bass

Band.

Vln.

Vla.

Solo

76

Ob.

Harm.

Bar. Tpt.

Bar. Tpt.

Tbn.

Perc.

E. Gtr.

E. Bass

Band.

Vln.

Vla.

Solo

10110

10110

77

Ob.

Harm.

Bar. Tpt.

Bar. Tpt.

Tbn.

Perc.

E. Gtr.

E. Bass

Band.

Vln.

Vla.

Solo

6

6

|||

|||

|||

78

Ob.

Harm.

Bar. Tpt.

Bar. Tpt.

Tbn.

Perc.

E. Gtr.

E. Bass

Band.

Vln.

Vla.

Solo

80

Ob.

Harm.

Bar. Tpt.

Bar. Tpt.

Tbn.

Perc.

E. Gtr.

E. Bass

Band.

Vln.

Vla.

Solo

81

Ob.

Harm.

Bar. Tpt.

Bar. Tpt.

Tbn.

Perc.

E. Gtr.

E. Bass

Band.

Vln.

Vla.

Solo

Detailed description of the musical score: The score is for page 42, starting at measure 81. It features a variety of instruments. The Oboe (Ob.) part begins with a melodic line in measure 81, followed by a long note in measure 82. The Horn (Harm.) part provides harmonic support with chords and moving lines. The Baritone Trumpet (Bar. Tpt.) and Trombone (Tbn.) parts play sustained notes. The Percussion (Perc.) part has a rhythmic pattern of eighth notes with 'x' marks above them. The Electric Guitar (E. Gtr.) part plays a series of chords. The Electric Bass (E. Bass) part has a melodic line. The Band part has a melodic line. The Violin (Vln.) and Viola (Vla.) parts have melodic lines. The Solo part has a melodic line.

83

Ob.

Harm.

Bar. Tpt.

Bar. Tpt.

Tbn.

Perc.

E. Gtr.

E. Bass

Band.

Vln.

Vla.

Solo

85

Ob.

Harm.

Bar. Tpt.

Bar. Tpt.

Tbn.

Perc.

E. Gtr.

E. Bass

Band.

Vln.

Vla.

Solo

3

86

Ob.
Harm.
Bar. Tpt.
Bar. Tpt.
Tbn.
Perc.
E. Gtr.
E. Bass
Band.
Vln.
Vla.
Solo

Detailed description of the musical score: The score is for measures 86-89. The Ob. part has a long melodic line starting with a sharp sign. The Harm. part has a single note. The Bar. Tpt. parts have melodic lines with some rests. The Tbn. part has a long note with a dynamic hairpin. The Perc. part has a complex rhythmic pattern with triplets and accents. The E. Gtr. part has a chordal accompaniment with triplets. The E. Bass part has a simple bass line. The Band, Vln., and Vla. parts have rests. The Solo part has a melodic line with a sharp sign and a long note.

87

Ob.

Harm.

Bar. Tpt.

Bar. Tpt.

Tbn.

Perc.

E. Gtr.

E. Bass

Band.

Vln.

Vla.

Solo

89

Harm.

Bar. Tpt.

Bar. Tpt.

Tbn.

Perc.

E. Gtr.

E. Bass

Band.

Vln.

Vla.

Solo

3

91

Harm.

Bar. Tpt.

Bar. Tpt.

Tbn.

Perc.

E. Gtr.

E. Bass

Band.

Vln.

Vla.

Solo

3

92

Harm.

Bar. Tpt.

Bar. Tpt.

Tbn.

Perc.

E. Gtr.

E. Bass

Band.

Vln.

Vla.

Solo

93

Ob.

Harm.

Bar. Tpt.

Bar. Tpt.

Tbn.

Perc.

E. Gtr.

E. Bass

Band.

Vln.

Vla.

Solo

2

Oboe

♩ = 125,000000
68

72

78

82

86

5

Harmonica

♩ = 125,000000

4

9

14

19

25

30

35

40

43

93

Baroque Trumpet

♩ = 125,000000

19

23

29

6

40

46

52

57

63

69

3

75

V.S.

2

Baroque Trumpet

80

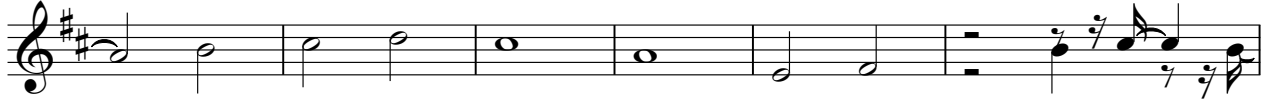

86

89

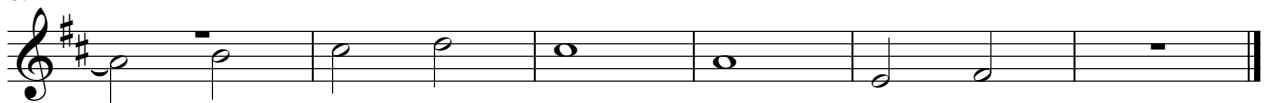

Baroque Trumpet

♩ = 125,000000

19

24

30

7

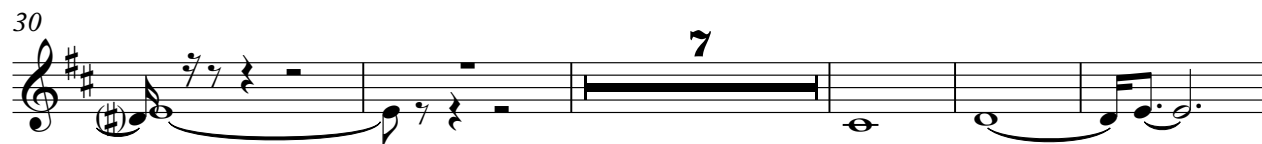

42

49

55

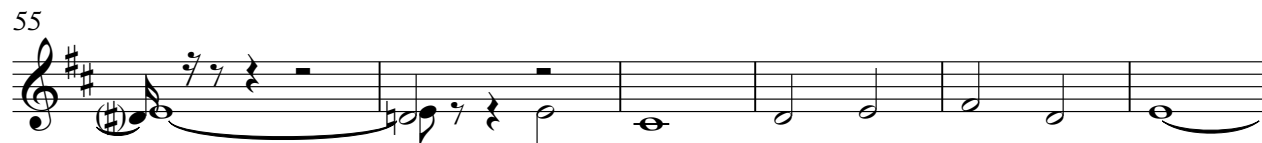

61

4

Baroque Trumpet

69

76

83

89

Trombone

♩ = 125,000000

19

25

32

7

45

52

60

69

77

85

90

Percussion

♩ = 125,000000

6

12

14

15

17

19

21

22

25

V.S.

28

30

34

39

42

45

46

47

50

53

Percussion

55

57

60

63

66

69

72

75

77

78

V.S.

81

84

86

88

91

93

Jazz Guitar

$\text{♩} = 125,000,000$

13

18

19

41

50

Jazz Guitar

♩ = 125,000000

13

18

19

41

50

Electric Guitar

$\text{♩} = 125,000000$

12

15

18

22

26

31

8

41

44

48

52

V.S.

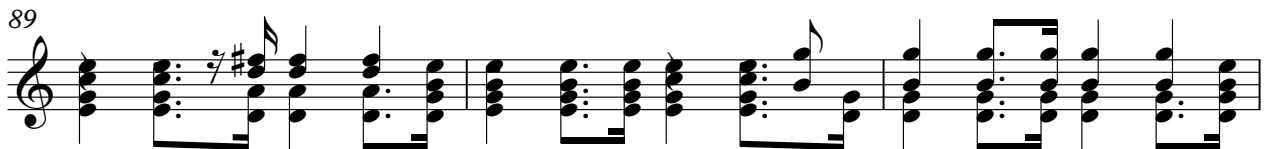
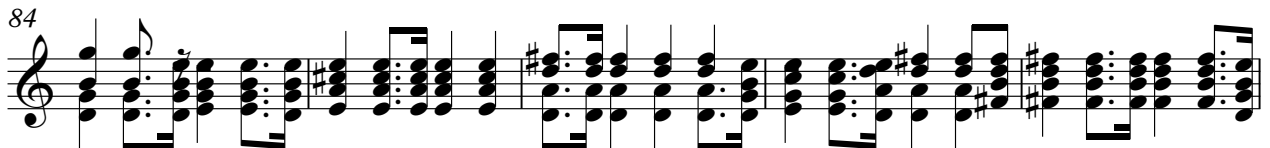
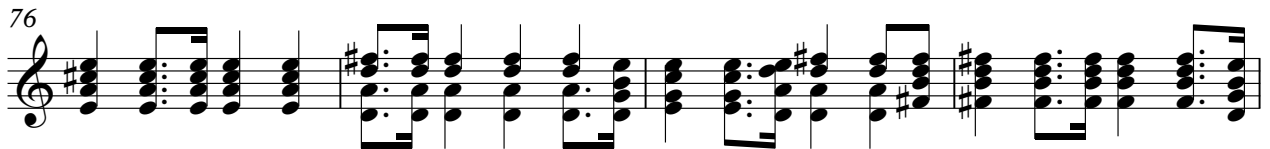
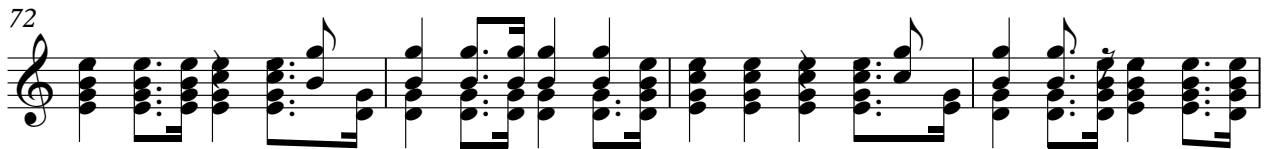
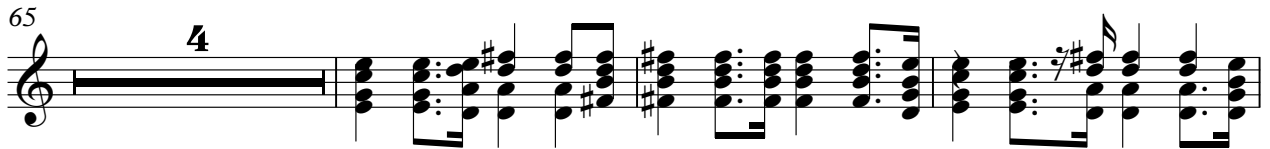
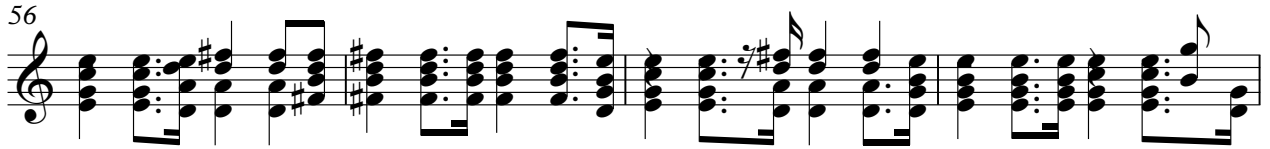

Electric Guitar

♩ = 125,000000

10

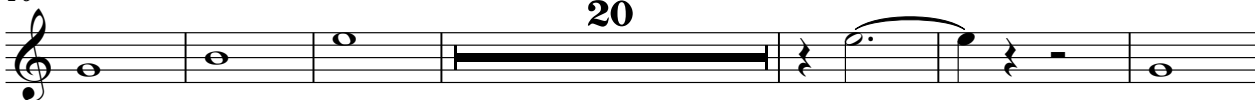

20

36

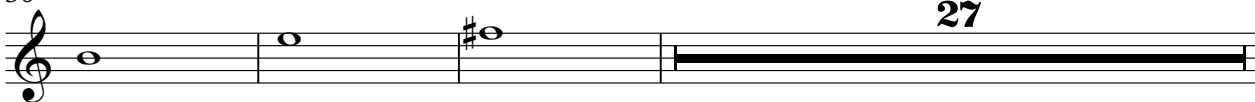

27

66

26

Electric Bass

♩ = 125,000000

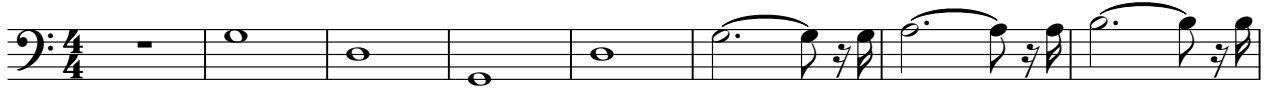

V.S.

56

61

67

73

78

83

88

91

Bandoneon

♩ = 125,000000

4 17

24

28 16

48

52

57

61

63 4

Violin

♩ = 125,000000

30

35

41

47 **9**

61

67

73

78

85

90

Viola

♩ = 125,000000

30

35

41

47

9

61

67

73

78

85

90

Solo

♩ = 125,000000

5

8

11

15

18

22

25

28

31

V.S.

34

38

42

46

49

52

55

58

61

64

V.S.

4

Solo

93
