

Monkees - Im A Believer

♩ = 160,000000

7

12

Perc.

J. Gtr.

E. Gtr.

E. Bass

S.

Organ

Organ

17

Perc.

J. Gtr.

E. Gtr.

E. Bass

S.

Organ

Organ

22

27

32

Perc.

J. Gtr.

E. Gtr.

E. Gtr.

E. Bass

S.

Organ

Organ

37

Perc.

J. Gtr.

E. Bass

Organ

Organ

42

Perc.

J. Gtr.

E. Gtr.

E. Bass

S.

Organ

Organ

47

Perc.

J. Gtr.

E. Gtr.

E. Bass

S.

Organ

Organ

52

Perc.

J. Gtr.

E. Gtr.

E. Gtr.

E. Bass

S.

Perc. Organ

Organ

Organ

57

Perc.

J. Gtr.

E. Gtr.

E. Gtr.

E. Bass

S.

Perc. Organ

Organ

Organ

62 7

Perc.

J. Gtr.

E. Gtr.

E. Gtr.

E. Bass

S.

Organ

Organ

Pad 3

Solo

67

Perc.

J. Gtr.

E. Gtr.

E. Bass

Organ

Organ

Pad 3

Solo

72

Perc.

J. Gtr.

E. Gtr.

E. Gtr.

E. Bass

S.

Organ

Organ

Pad 3

Solo

77

Perc.

J. Gtr.

E. Gtr.

E. Gtr.

E. Bass

S.

Organ

Organ

82

Perc.

J. Gtr.

E. Gtr.

E. Gtr.

E. Bass

S.

Perc. Organ

Organ

Organ

87

Perc.

J. Gtr.

E. Gtr.

E. Gtr.

E. Bass

S.

Perc. Organ

Organ

Organ

92

97

102

Perc.
J. Gtr.
E. Gtr.
E. Gtr.
E. Bass
S.
Perc. Organ
Organ
Organ

106

Perc.
J. Gtr.
E. Gtr.
E. Gtr.
E. Bass
S.
Perc. Organ
Organ
Organ

Monkees - Im A Believer

Percussion

♩ = 160,000000
4

8

12

16

20

24

28

33

38

42

V.S.

Percussion

46

50

54

58

63

68

72

76

80

84

88

93

98

102

106

♩ = 160,000000

5

9

13

17

21

26

31

36

40

44

48

52

57

62

67

71

75

79

84

89

94

99

104

107

Monkees - Im A Believer

Electric Guitar

♩ = 160,000000

13

17

22

27

32

45

49

54

59

62

9

9

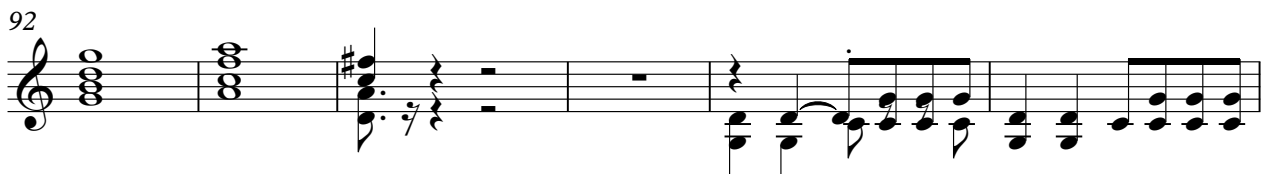
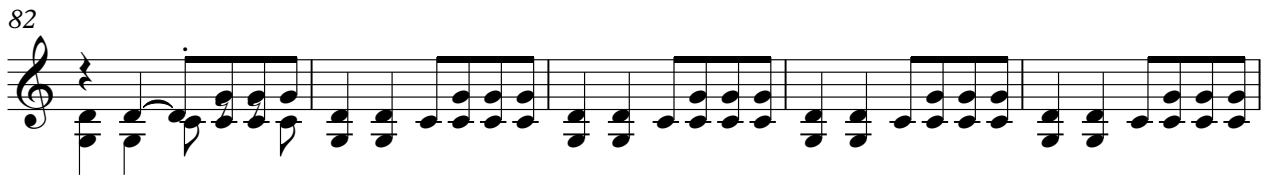

Electric Guitar

Monkees - Im A Believer

♩ = 160,000000

3 28

34 16

53

58 4

65

69

74 8

86 4

94

98

102

106

Electric Bass

Monkees - Im A Believer

♩ = 160,000000

5

10

15

20

25

29

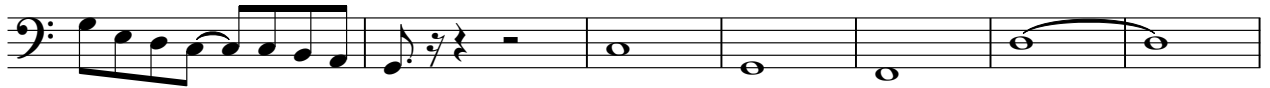

36

41

46

51

V.S.

55

59

66

71

76

81

86

91

98

103

107

Monkees - Im A Believer

Soprano

♩ = 160,000000

3 10

17 2

23 2

30 8 11

46

51 2 2

58 8 11

74

78 2

83 2

2

Soprano

87

93

102

106

Percussive Organ

Monkees - Im A Believer

♩ = 160,000000

17

22

28

22

54

60

22

86

6

96

102

106

Rock Organ

Monkees - Im A Believer

♩ = 160,000000

4

10

16

21

26

31

36

40

44

49

54

59

64

76

81

86

91

96

101

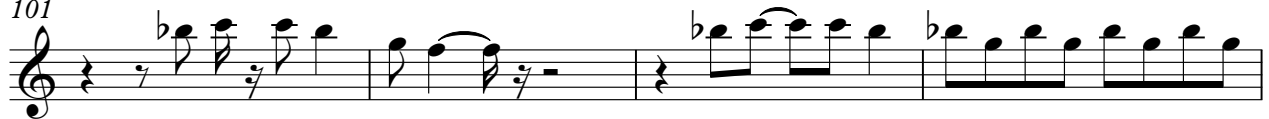

105

Rock Organ

Monkees - Im A Believer

♩ = 160,000000

5

10

15

18

22

26

30

35

41

46

51

56

60

65

71

76

81

86

90

93

96

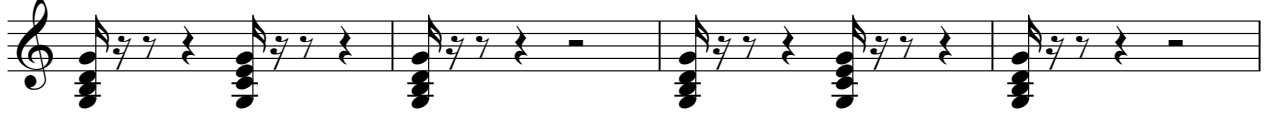

100

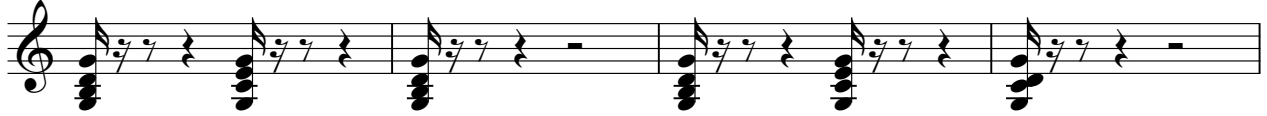

104

107

Pad 3 (Polysynth)

Monkees - Im A Believer

♩ = 160,000000

4 61

67

71

73

25 12

Solo

Monkees - Im A Believer

♩ = 160,000000

65

69

73

36
