

Monkees - I'm Not Your Stepping Stone

♩ = 140,000137

Melody

Trombone

Drums (BB)

Guitar (BB)

Bass (BB)

Piano (BB)

♩ = 140,000137

A double bar line is present between measure 5 and measure 6.

Melody

Trombone

Drums (BB)

Guitar (BB)

Bass (BB)

Piano (BB)

12

14

Double bar line

16

Melody

Trombone

Drums (BB)

Guitar (BB)

T					0	0	0	0		
A	2		2	0				2	0	0
B	0	0	0	3				2	2	2
					3				3	3

Bass (BB)

Piano (BB)

18

Oboe

Melody

Trombone

Drums (BB)

Guitar (BB)

Bass (BB)

Piano (BB)

T			1	1	0	0	0	0
A	2	2	0	0	2	2	0	0
B	0	0	3	3			3	3 3

20

Oboe

Melody

Trombone

Drums (BB)

Guitar (BB)

Bass (BB)

Piano (BB)

22

Oboe

Melody

Trombone

Drums (BB)

Guitar (BB)

Bass (BB)

Piano (BB)

24

Melody

Trombone

Drums (BB)

Guitar (BB)

Bass (BB)

Piano (BB)

26

Melody

Trombone

Drums (BB)

Guitar (BB)

Bass (BB)

Piano (BB)

28

Melody

Trombone

Drums (BB)

Guitar (BB)

Bass (BB)

Piano (BB)

30

Trombone

Drums (BB)

Guitar (BB)

Bass (BB)

Piano (BB)

32

Melody

Trombone

Drums (BB)

Guitar (BB)

Bass (BB)

Piano (BB)

34

Melody

Trombone

Drums (BB)

Guitar (BB)

Bass (BB)

Piano (BB)

36

Trombone

Drums (BB)

Guitar (BB)

Bass (BB)

Piano (BB)

38

Trombone

Drums (BB)

Guitar (BB)

Bass (BB)

Piano (BB)

40

Melody

Trombone

Drums (BB)

Guitar (BB)

Bass (BB)

Piano (BB)

42

Melody

Trombone

Drums (BB)

Guitar (BB)

Bass (BB)

Piano (BB)

44

Oboe

Melody

Trombone

Drums (BB)

Guitar (BB)

Bass (BB)

Piano (BB)

46

Oboe

Melody

Trombone

Drums (BB)

Guitar (BB)

Bass (BB)

Piano (BB)

T			1	0	0	0			
A	2	2	0	2	2	2	0	0	0
B	0	0	3				3	3	

48

Oboe

Melody

Trombone

Drums (BB)

Guitar (BB)

Bass (BB)

Piano (BB)

T	2	2	2	2	2	1	0	1	1	1	0	0	0	0	
A	2	0	2	0	2	3	3	2	0	0	0	0	0	0	
B												0	3	3	3

50

Melody

Trombone

Drums (BB)

Guitar (BB)

Bass (BB)

Piano (BB)

52

Melody

Trombone

Drums (BB)

Guitar (BB)

Bass (BB)

Piano (BB)

54

Melody

Trombone

Drums (BB)

Guitar (BB)

Bass (BB)

Piano (BB)

56

Trombone

Drums (BB)

Guitar (BB)

Bass (BB)

Piano (BB)

58

Melody

Trombone

Drums (BB)

Guitar (BB)

Bass (BB)

Piano (BB)

60

Melody

Trombone

Drums (BB)

Guitar (BB)

Bass (BB)

Piano (BB)

62

Melody

Trombone

Drums (BB)

Guitar (BB)

Bass (BB)

Piano (BB)

64

Melody

Trombone

Drums (BB)

Guitar (BB)

Bass (BB)

Piano (BB)

66

Melody

Trombone

Drums (BB)

Guitar (BB)

Bass (BB)

Piano (BB)

68

Melody

Trombone

Drums (BB)

Guitar (BB)

Bass (BB)

Piano (BB)

70

Melody

Trombone

Drums (BB)

Guitar (BB)

Bass (BB)

Piano (BB)

72

Melody

Trombone

Drums (BB)

Guitar (BB)

Bass (BB)

Piano (BB)

74

Trombone

Drums (BB)

Guitar (BB)

Bass (BB)

Piano (BB)

76

Drums (BB)

Guitar (BB)

Bass (BB)

Piano (BB)

Oboe

Monkees - I'm Not Your Stepping Stone

♩ = 140,000137

18

23

22

47

29

Monkees - I'm Not Your Stepping Stone

Melody

♩ = 140,000137

2

7

13

18

23

29

36

44

48

52

2

2

Melody

58

64

70

Trombone

Monkees - I'm Not Your Stepping Stone

♩ = 140,000137

2

9

16

22

28

35

42

48

53

2

Trombone

59

64

69

73

Drums (BB)

Monkees - I'm Not Your Stepping Stone

♩ = 140,000137

4/4

5

9

13

17

21

25

28

33

37

41

45

49

53

56

61

64

67

Drums (BB)

70

73

75

Monkees - I'm Not Your Stepping Stone

Guitar (BB)

♩ = 140,000137

2

E	0	0							
T	0	0							
A	2	2	0	0	0	2	2	0	0
B	0	0	3	3		0	0	3	3

6

T			1	1	0	0			
A	2	0	0	0	2	2	0	0	0
B	0	0	0	3	3				

10

T					0	0			
A	2	0	0	0	2	2	0	0	0
B	0	0	0	3	3				

13

T	0	0							
A	2	2	0		2	2	0	0	0
B			3		0	0	3	3	3

17

T	0	0	0	0					
A	2	2	0	0	2	2	0	0	0
B			3		0	0	3	3	3

20

T			1	1	0				
A	2	2	0	0	2	2	0	0	0
B	0	0	3	3	0	0	3	3	3

24

T			1	1	0				
A	2	0	0	0	2	2	0	0	0
B	0	0	0	3	0	3	3		

27

T	0	0							
A	2	2	0	0	2	2	0	0	0
B	0	0	3	3	0	0	3	3	3

29

2

T	0	0							
A	2	2	0	0	2	2	0	0	
B	0	0	3	3	0	0	3	3	

2 33

Guitar (BB)

T	0	0	0	0	0	0	0	0	0	0	0	0	0	0
A	2	2	2	0	2	2	2	2	0	2	2	2	2	0
B	0	3	0	0	3	0	0	3	0	0	3	0	0	3

38

T	2	2	2	2	2	0	0	0	0	0	0	0	0	0
A	2	0	2	0	2	3	2	2	0	2	2	0	0	0
B	0	3	0	3	0	3	0	0	3	0	3	3	0	3

42

T	2	2	2	2	2	0	1	1	1	0	0	0	0	0
A	2	0	2	0	2	3	0	0	0	0	0	0	0	0
B	0	3	0	3	0	3	0	0	0	0	0	0	0	0

45

T	0	0	0	0	0	0	0	0	0	0	0	0	0	0
A	2	2	0	0	0	0	0	0	0	0	0	0	0	0
B	0	3	0	3	0	0	0	0	0	0	0	0	0	0

48

T	2	2	2	2	2	0	1	1	1	1	0	0	0	0
A	2	0	2	0	2	3	0	0	0	0	0	0	0	0
B	0	3	0	3	0	3	0	0	0	0	0	0	0	0

51

T	0	0	0	0	0	0	0	0	0	0	0	0	0	0
A	2	2	2	0	0	0	0	0	0	0	0	0	0	0
B	0	3	3	0	0	0	0	0	0	0	0	0	0	0

54

T	2	2	1	0	1	1	1	0	0	0	0	0	0	0
A	2	0	2	0	2	0	0	0	0	0	0	0	0	0
B	0	3	0	3	0	3	3	0	0	0	0	0	0	0

59

T	0	0	0	0	0	0	0	0	0	0	0	0	0	0
A	2	2	0	2	2	0	2	2	0	2	2	0	2	2
B	0	3	0	0	3	0	0	0	3	0	0	3	0	0

63

T	0	0	0	0	0	0	0	0	0	0	0	0	0	0
A	2	2	0	2	2	0	2	2	2	0	2	2	0	2
B	0	3	0	0	3	0	0	3	0	0	3	0	0	0

67

T	0	0	0	0	0	0	0	0	0	0	0	0	0	0
A	2	2	0	2	2	0	2	2	2	0	2	2	0	2
B	0	3	0	0	3	0	0	3	0	0	3	0	0	0

2

	0				0				0	0	0	0	
T	0				0				0	0	0	0	
A	2		0	2	2		0	2		2		0	2
B		0	3	0		0	3	0				3	0

	0	0	0										
T	0	0	0										
A	2	2	2	0	2	2	2	2	2	2	2	2	
B		0		3	0	0	0	0	0	0	0	0	

Monkees - I'm Not Your Stepping Stone

Bass (BB)

♩ = 140,000137

2

5

8

11

14

17

20

23

26

29

V.S.

32

36

39

42

45

48

51

54

57

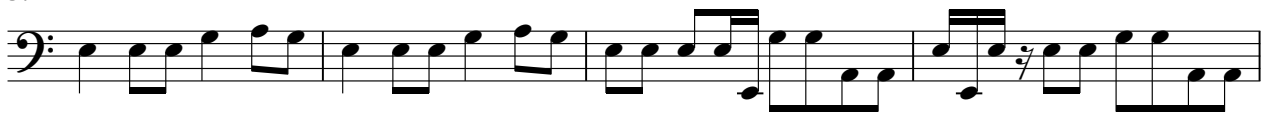

61

64

68

71

74

Piano (BB)

Monkees - I'm Not Your Stepping Stone

$\text{♩} = 140,000137$

2

8

14

20

26

33

39

44

49

53

2

2

59

64

69

73

