

Monkees - Last Train To Clarkesville

♩ = 192,000000

Vocal

Percussion

Tambourine

Guitar lo

Guitar Rhythm

Guitar Lead

Guitar hi

Bass

Vocal

Tambourine

Guitar Lead

Bass

This section provides a detailed view of the Tambourine, Guitar Lead, and Bass parts. The Tambourine part starts with a measure of four eighth notes, followed by a series of triplet eighth notes. The Guitar Lead part has a melodic line with eighth and quarter notes. The Bass part has a simple line with a long note and a quarter note.

7

Vocal

Percussion

Tambourine

Guitar Rhythm

Guitar Lead

Bass

Vocal

11

Vocal

Percussion

Tambourine

Guitar Rhythm

Guitar Lead

Bass

Vocal

15

Vocal

Percussion

Tambourine

Guitar Rhythm

Guitar Lead

Bass

Vocal

Harmony Vocal

19

Vocal

Percussion

Tambourine

Guitar Rhythm

Guitar Lead

Bass

Vocal

Harmony Vocal

23

Vocal

Percussion

Tambourine

Guitar Rhythm

Guitar Lead

Bass

Vocal

27

Vocal

Percussion

Tambourine

Guitar Rhythm

Guitar Lead

Bass

Vocal

Harmony Vocal

31

Vocal

Percussion

Tambourine

Guitar Rhythm

Guitar Lead

Bass

Vocal

Harmony Vocal

35

Vocal

Percussion

Tambourine

Guitar Rhythm

Guitar Lead

Bass

Vocal

Harmony Vocal

39

Vocal

Tambourine

Guitar Lead

Bass

Vocal

42

Vocal

Percussion

Tambourine

Guitar Rhythm

Guitar Lead

Bass

Vocal

46

Vocal

Percussion

Tambourine

Guitar Rhythm

Guitar Lead

Bass

Vocal

Harmony Vocal

50

Vocal

Percussion

Tambourine

Guitar Rhythm

Guitar Lead

Bass

Vocal

Harmony Vocal

54

Vocal

Percussion

Tambourine

Guitar Rhythm

Guitar Lead

Bass

Vocal

Harmony Vocal

58

Vocal

Tambourine

Guitar Rhythm

Guitar Lead

Bass

Vocal

60

Vocal

Tambourine

Guitar Rhythm

Guitar Lead

Bass

Vocal

62

Vocal

Tambourine

Guitar Rhythm

Guitar Lead

Bass

Vocal

64

Vocal

Percussion

Tambourine

Guitar Rhythm

Guitar Lead

Bass

Vocal

Harmony Vocal

68

Vocal

Percussion

Tambourine

Guitar Rhythm

Guitar Lead

Bass

Vocal

Harmony Vocal

72

Vocal

Percussion

Tambourine

Guitar Rhythm

Guitar Lead

Bass

Vocal

Harmony Vocal

76

Vocal

Percussion

Tambourine

Guitar Rhythm

Guitar Lead

Bass

Vocal

Harmony Vocal

80

Vocal

Percussion

Tambourine

Guitar lo

Guitar Rhythm

Guitar Lead

Guitar hi

Bass

Vocal

83

Percussion

Tambourine

Guitar lo

Guitar Rhythm

Guitar Lead

Guitar hi

Bass

85

88

94

Vocal

Percussion

Tambourine

Guitar lo

Guitar Rhythm

Guitar Lead

Guitar hi

Bass

Vocal

Harmony Vocal

97

Vocal

Percussion

Tambourine

Guitar Rhythm

Guitar Lead

Bass

Vocal

101

Vocal

Percussion

Tambourine

Guitar Rhythm

Guitar Lead

Bass

Vocal

Harmony Vocal

105

Vocal

Percussion

Tambourine

Guitar Rhythm

Guitar Lead

Bass

Vocal

Harmony Vocal

109

Vocal

Percussion

Tambourine

Guitar Rhythm

Guitar Lead

Bass

Vocal

Harmony Vocal

T 1 1 0 0
A 0 2 0 0
B 3 3 5 3

0 5 0 0 0 0
5 4 0 5 4 5
0 4 0 5 4 5

113

Vocal

Tambourine

Guitar Lead

Bass

Vocal

116

Vocal

Percussion

Tambourine

Guitar Rhythm

Guitar Lead

Guitar hi

Bass

Vocal

Harmony Vocal

119

The musical score consists of the following parts:

122

Vocal

Percussion

Tambourine

Guitar Rhythm

Guitar Lead

Guitar hi

Bass

Vocal

Harmony Vocal

125

Vocal

Percussion

Tambourine

Guitar Rhythm

Guitar Lead

Guitar hi

Bass

Vocal

Harmony Vocal

The musical score consists of the following parts:

128

Vocal

Percussion

Tambourine

Guitar Rhythm

Guitar Lead

Guitar hi

Bass

Vocal

Harmony Vocal

Monkees - Last Train To Clarkesville

Vocal

♩ = 192,000000

7

12

17

22

27

32

37

2

43

48

52

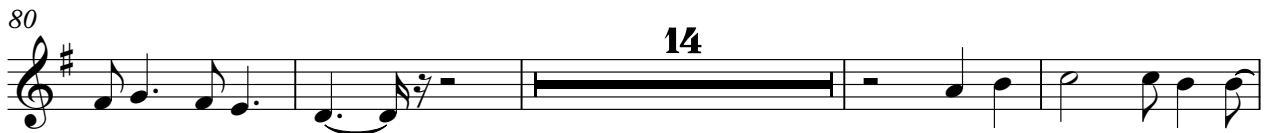
**14****2**

120

125

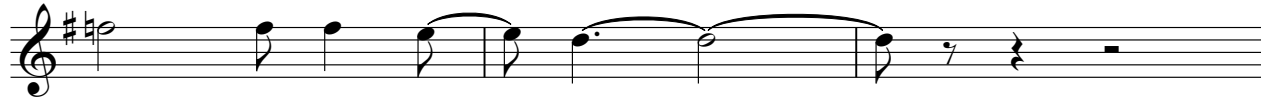

128

Percussion

Monkees - Last Train To Clarkesville

♩ = 192,000000

7

12

18

24

30

36

3

44

50

54

7

2

Percussion

64

70

76

82

89

95

101

107

113

121

Percussion

126

Tambourine

Monkees - Last Train To Clarkesville

♩ = 192,000,000

4/4

4

7

10

14

18

22

26

30

34

V.S.

Tambourine

38

41

44

48

52

56

59

61

63

65

Tambourine

69

73

77

81

84

88

92

96

100

104

Tambourine

108

112

115

118

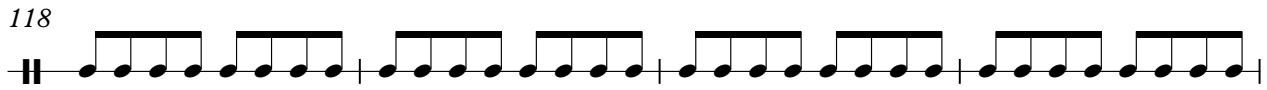

122

126

128

♩ = 192,000000

80

84

90

94

34

Monkees - Last Train To Clarkesville

Guitar Rhythm

♩ = 192,000000
8

D			5	5		5	5		5	5		5	5		5	5
T																
A																
G																
D			0	0		0	0		0	0		0	0		0	0
B			2	2		2	2		2	2		2	2		2	2
A																
D			5	5		5	5		5	5		5	5		5	5

13

T			5	5		5	5		5	5		5	5		1	1
A			0	0		0	0		0	0		0	0		0	0
B			2	2		2	2		2	2		2	2		3	3
D			5	5		5	5		5	5		5	5		5	5

19

T			1	1		1	1		1	1					5	5
A			0	0		0	0		0	0					0	0
B			3	3		3	3		3	3					2	2
D															5	5

25

T			5	5		5	5		5	5		5	5		5	5
A			0	0		0	0		0	0		0	0		0	0
B			2	2		2	2		2	2		2	2		2	2
D			5	5		5	5		5	5		5	5		5	5

31

T			1	1		1	1		1	1		1	1		1	1
A			0	0		0	0		0	0		0	0		0	0
B			3	3		3	3		3	3		3	3		3	3
D																

37

4

T			0	0		0	0					5	5		5	5
A			5	5		5	5					0	0		0	0
B			4	4		4	4					2	2		2	2
D			5	5		5	5					5	5		5	5

46

T			5	5		5	5		5	5		5	5		5	5
A			0	0		0	0		0	0		0	0		0	0
B			2	2		2	2		2	2		2	2		2	2
D			5	5		5	5		5	5		5	5		5	5

51

T			1	1		1	1		1	1		1	1		3	3
A			0	0		0	0		0	0		0	0		0	0
B			3	3		3	3		3	3		3	3		2	2
D															5	5

T	5	5	5	5	5	5	5	5	5
A	4	0	4	0	4	0	4	0	4
B	2	3	2	3	2	3	2	3	2
	5	7	5	7	5	7	5	7	5

66

T	5	5	5	5	5	5	5	5	5
A	0	0	0	0	0	0	0	0	0
B	2	2	2	2	2	2	2	2	2
	5	5	5	5	5	5	5	5	5

72

T	5	5	1	1	1	1	1	1	3	3
A	0	0	0	0	0	0	0	0	0	0
B	2	2	3	3	2	2	3	3	2	2
	5	5	5	5	5	5	5	5	5	5

78

T		0	0	0	0	5	5	10	5	5	10	5	5
A		5	5	5	5	4	0	12	4	4	12	0	0
B		0	4	0	4	0	3	9			3		
		5	0	5	0	5	7	5			7		

85

T	5	5	5	5	5	5	5	5	5
A	4	0	4	0	4	0	4	0	4
B	2	3	2	3	2	3	2	3	2
	5	7	5	7	5	7	5	7	5

94

T	5	5	5	5	5	5	5	5	5
A	0	4	0	0	0	0	0	0	0
B	3	2	3	2	2	2	2	2	2
	7	5	7	5	5	5	5	5	5

101

T	5	5	5	5	5	5	5	1	1	1	1
A	0	0	0	0	0	0	0	0	0	0	0
B	2	2	2	2	2	2	2	3	3	3	3
	5	5	5	5	5	5	5	5	5	5	5

107

T	1	1	1	1	1	1	0	0	0	0
A	0	0	0	0	0	0	5	5	5	5
B	3	3	3	3	3	3	0	4	0	4
							5	0	5	5

113

T	4		5	5	5	5	5	5	5	5
A	[Bar]		0	0	0	0	0	0	0	0
B	[Bar]		2	2	2	2	2	2	2	2
	[Bar]		5	5	5	5	5	5	5	5

122

T	5	5	5	5	5	5	5	5	5
A	0	0	0	0	0	0	0	0	0
B	2	2	2	2	2	2	2	2	2
	5	5	5	5	5	5	5	5	5

T	5	5	5	5	5	5	5	5
A	0	0	0	0	0	0	0	0
B	2	2	2	2	2	2	2	2

Monkees - Last Train To Clarkesville

Guitar Lead

♩ = 192,000000

7

12

17

22

28

33

38

44

49

V.S.

54

59

63

68

73

78

83

87

91

95

Monkees - Last Train To Clarkesville

Guitar hi

♩ = 192,000000

79

4/4

82

84

86

88

90

92

94

96

20

117

119

121

123

125

127

129

Monkees - Last Train To Clarkesville

Bass

♩ = 192,000000

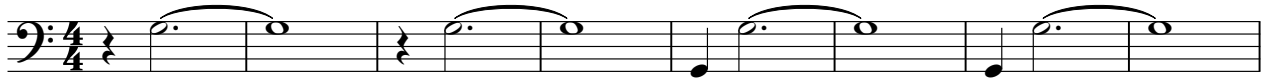

9

16

22

28

34

41

48

54

60

V.S.

66

72

78

84

90

96

102

108

115

122

127

Monkees - Last Train To Clarkesville

Vocal

♩ = 192,000000

7

12

16

21

26

30

35

42

47

52

2

57

61

65

70

75

80

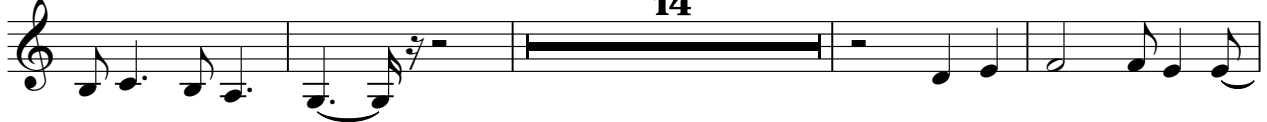

98

103

108

113

119

124

128

Harmony Vocal

Monkees - Last Train To Clarkesville

♩ = 192,000000

17

22 5

33 11

50

56 9

72 2

78 11

96 4

106 7

2

Harmony Vocal

117

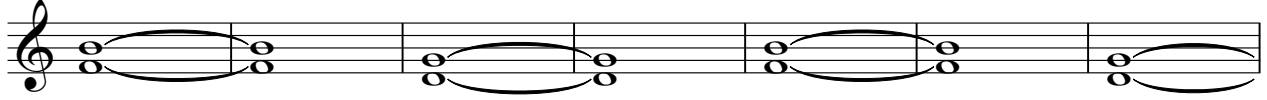

124

