

Monkees - Pleasant Valley Sunday

$\text{♩} = 180,000183$

guitar

5

guitar

guitar

bass

T
A
B

1 1 ? 1

piano vocals

8

drums

guitar

guitar

bass

T
A
B

1 1 1 1 1 1 ? ? ? 1

piano vocals

11

drums

guitar

bass

piano vocals

14

drums

guitar

guitar

bass

piano vocals

17

drums

guitar

bass

piano vocals

19

drums

guitar

guitar

bass

piano vocals

21

drums

guitar

guitar

bass

T
A
B

? ? ? ? 4 4 4 4 4 4 4 6 6 2

piano vocals

23

drums

guitar

guitar

bass

T
A
B

2 2 2 2 6 4 4 4 4 4 4 6 2

piano vocals

25

drums

guitar

bass

piano vocals

2 2 2 2 6 4 4 4 4 4 4 4 4 6 2

27

drums

guitar

bass

piano vocals

2 2 2 2 2 2 6 4 4 4 4 4 4 4 4 4 4 4 1 4

29

drums

guitar

bass

piano vocals

4 ? 4 ? 6 6 1 1 1 1 1 6 1

31

drums

guitar

bass

piano vocals

1 1 1 1 1 1 4 6 6 6 5 5 5

33

drums

guitar

bass

piano vocals

3 3 3 3 3 3 ? ? ? ? 1 1

35

drums

guitar

bass

piano vocals

3 3 1 1 1 1 ? ? ? ? ? ? ? ?

38

drums

guitar

bass

piano vocals

41

drums

guitar

guitar

bass

piano vocals

44

drums

guitar

guitar

bass

piano vocals

47

drums

guitar

guitar

guitar

bass

piano vocals

50

drums

guitar

guitar

guitar

bass

piano vocals

4 4 4 4 6 2 2 2 2 2 6 4

52

drums

guitar

guitar

guitar

bass

piano vocals

4 4 4 4 6 2 2 2 2 2 2 6

54

drums

guitar

bass

piano vocals

4 4 4 4 4 4 6 2 2 2 2 2 6 4 4 4 4 4 4 ? 1 4

57

drums

guitar

bass

piano vocals

4 ? ? 4 4 ? 6 1 1 1 1 6 1 1 1 1 4 6

60

drums

guitar

bass

piano vocals

62

drums

guitar

bass

piano vocals

65

drums

guitar

bass

piano vocals

piano

68

drums

guitar

bass

piano vocals

piano

71

drums

guitar

bass

piano vocals

piano

73

drums

guitar

bass

piano vocals

piano

76

drums

guitar

bass

piano vocals

piano

TAB: 1 1 1 1 1 1 3 ? ? ? ? ? ? 3 1 1 1 1 1 1 3

79

drums

guitar

bass

piano vocals

piano

TAB: ? ? ? ? ? ? 3 1 1 1 1 1 1 0 6 6 6 6 6 6 6

82

drums

guitar

guitar

bass

piano vocals

85

drums

guitar

guitar

bass

piano vocals

88

drums

guitar

bass

piano vocals

90

drums

guitar

guitar

bass

piano vocals

93

drums

guitar

bass

piano vocals

96

drums

guitar

guitar

bass

piano vocals

99

drums

guitar

bass

piano vocals

2 2 2 2 6 4 4 4 4 4 4 4 6 2 2 2 2 6

102

drums

guitar

bass

piano vocals

4 4 4 4 6 2 2 2 2 2 2 6 4

104

drums

guitar

bass

piano vocals

107

drums

guitar

bass

piano vocals

110

drums

guitar

bass

piano vocals

TAB

1 1 1 1 6 1 1 1 1 1 1 1 6 1 1 1 1 1 1 1 1

113

drums

guitar

bass

piano vocals

TAB

1 1 1 1 1 1 1 0 0 0 0 0 0

116

drums

guitar

bass

piano vocals

119

drums

guitar

guitar

bass

piano vocals

122

drums

guitar

guitar

bass

piano vocals

124

drums

guitar

guitar

bass

piano vocals

Monkees - Pleasant Valley Sunday

drums

♩ = 180,000183
9

13

18

23

28

32

36

41

46

51

V.S.

56

61

66

71

76

81

85

90

94

99

104

109

114

118

122

Monkees - Pleasant Valley Sunday

guitar

♩ = 180,000183

6

10

14

18

21

24

27

30

33

V.S.

36

3

40

3

44

48

3

52

55

59

63

3

67

3

71

3

75

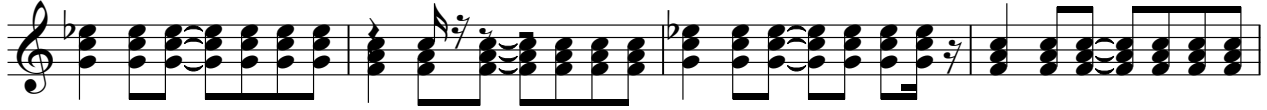

79

83

87

91

95

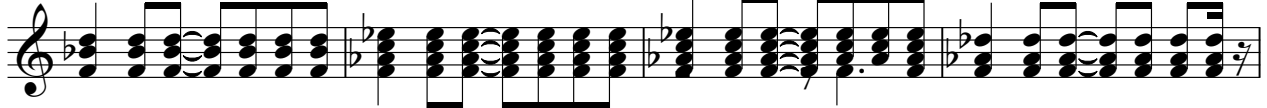

99

102

105

109

V.S.

113

117

121

123

Monkees - Pleasant Valley Sunday

guitar

♩ = 180,000183

5

14

21

44

52

86

96

120

122

guitar

Monkees - Pleasant Valley Sunday

♩ = 180,000183

47

50

52

74

2 50

bass

T
A
B

4 4 4 4 6 2 | 2 2 2 2 2 6 4 | 4 4 4 4 6 2 | 2 2 2 2 2 2 6

54

T
A
B

4 4 4 4 4 4 6 2 | 2 2 2 2 2 6 | 4 4 4 4 4 4 ? 1 4 | 4 ? ? 4 4 ? 6

58

T
A
B

1 1 1 1 6 | 1 1 1 1 4 6 | 6 6 5 5 5 | 3 3 3 3 | ? ? 1 1

63

T
A
B

3 3 1 1 1 1 ? | ? ? ? | ? ? ? | 1 1 1 1 3 | ? ? ? ? ? ? 3 1

68

T
A
B

1 1 1 1 3 | ? ? ? ? 3 | 1 1 1 1 3 ? | ? ? ? ? ? ? 3 1

72

T
A
B

1 1 1 1 1 1 3 | ? ? ? ? ? ? 3 | 1 1 1 1 1 1 3 | ? ? ? ? ? ? 3

76

T
A
B

1 1 1 1 1 1 3 ? | ? ? ? ? ? ? 3 | 1 1 1 1 1 1 3 | ? ? ? ? ? ? 3

80

T
A
B

1 1 1 1 1 1 0 | 6 6 6 6 6 6 6 1 | 1 | 1 | 1 | 1 | 1 1 1 ? ?

87

T
A
B

1 1 1 ? ? | 1 1 1 ? ? ? 1 | 1 1 1 1 1 1 ? | ? ? ? ? | ? ? ? ? ?

92

T
A
B

1 1 1 ? ? | 1 1 1 ? ? | 1 1 1 ? ? ? | 1 1 1 1 ? | ? ? ?

T
A
B

? ? ? ? | 4 4 4 4 6 | 2 2 2 2 6 4 | 4 4 4 4 4 4 6 | 2 2 2 2 6

102

T
A
B

4 4 4 | 4 6 2 | 2 2 2 2 2 2 | 6 4 | 4 4 4 4 | 4 4 ? ? 1 4 | 4 | ? 4 4 ? 6 6

106

T
A
B

1 1 1 1 | 6 | 1 1 1 | 1 6 | 1 1 1 1 | 6 | 1 1 1 1 | 6 | 1 1 1 1 | 6 | 1 1 1 1 | 6 1

111

T
A
B

1 1 1 1 1 1 | 6 1 | 1 1 1 1 1 1 1 | 1 1 1 1 1 1 1 | 0 0 0 | 0 0 0

116

T
A
B

0 0 0 | 0 0 0 | 0 0 0 | 0 0 0 | 0 0 0

121

T
A
B

0 0 0 | 0 0 0 | 0 0 0 0 | 0 | 2

Monkees - Pleasant Valley Sunday

piano vocals

♩ = 180,000183

5

11

16

19

23

27

31

34

38

43

V.S.

47

52

57

61

66

70

75

79

84

89

93

98

103

107

111

117

121

