

Monkees - Dream World

♩ = 132,750122

Melody

Horns

Drums

Guitar

Piano

Strings

Strings2

♩ = 132,750122

5

Melody

Drums

Guitar

Bass

Piano

Strings

Strings2

8

Melody
Horns
Drums
Guitar
Bass
Piano
Strings
Strings2

12

Melody
Horns
Drums
Guitar
Bass
Piano
Strings2

15

Melody

Horns

Drums

Guitar

Bass

Piano

Strings

Strings2

18

Melody

Horns

Drums

Guitar

Bass

Piano

Strings

Strings2

22

Melody

Drums

Guitar

Bass

Strings

Strings2

26

Melody
Horns
Drums
Bass
Strings
Strings2

29

Melody
Horns
Drums
Guitar
Bass
Strings
Strings2

33

Melody
Horns
Drums
Guitar
Bass
Strings
Strings2

37

Melody
Horns
Drums
Guitar
Bass
Piano
Strings
Strings2

41

Melody
Drums
Guitar
Bass
Piano
Strings
Strings2

44

Melody
Horns
Drums
Guitar
Bass
Piano
Strings
Strings2

47

Melody
Horns
Drums
Guitar
Bass
Piano
Strings
Strings2

51

Melody
Horns
Drums
Guitar
Bass
Piano
Strings
Strings2

54

Melody

Horns

Drums

Guitar

Bass

Piano

Strings

Strings2

57

Melody

Horns

Drums

Guitar

Bass

Piano

Strings

Strings2

61

Melody

Horns

Drums

Guitar

Bass

Strings

Strings2

64

Melody
Horns
Drums
Guitar
Bass
Strings
Strings2

68

Melody
Horns
Drums
Guitar
Bass
Strings
Strings2

72

Melody
Horns
Drums
Bass
Piano
Strings
Strings2

75

Horns
Drums
Guitar
Bass
Piano
Strings
Strings2

79

Horns
Drums
Guitar
Bass
Piano
Strings
Strings2

82

Horns
Drums
Guitar
Bass
Piano
Strings
Strings2

85

Melody
Horns
Drums
Guitar
Bass
Strings
Strings2

89

Melody
Horns
Drums
Bass
Strings
Strings2

93

Melody

Horns

Drums

Guitar

Bass

Strings

Strings2

97

Melody

Horns

Drums

Bass

Strings

Strings2

100

Melody

Horns

Drums

Guitar

Bass

Piano

Strings

Strings2

103

Melody

Drums

Guitar

Bass

Piano

Strings

Strings2

106

Melody

Drums

Guitar

Bass

Piano

Strings

Strings2

Detailed description of the musical score: The score is arranged in a vertical stack of seven staves. The Melody staff (treble clef) begins with a quarter note G4, followed by a dotted quarter note A4, and a quarter note B4, then rests for the remainder of the measure. The Drums staff (percussion clef) shows a quarter note snare drum, followed by a quarter note bass drum, and rests. The Guitar staff (treble clef) has a whole rest in the first measure, followed by a half note chord (G4, B4, D5) with a fermata, and a quarter note chord (A4, C5, E5) with a fermata. The Bass staff (bass clef) starts with a quarter note G2, followed by a dotted quarter note A2, and a quarter note B2, then rests. The Piano staff (treble clef) features a rhythmic accompaniment of eighth notes in a chordal pattern, starting with a quarter rest, followed by a half note chord (G4, B4, D5), and a quarter note chord (A4, C5, E5). The Strings staff (bass clef) shows a whole rest in the first measure, followed by a half note chord (G4, B4, D5) with a fermata, and a quarter note chord (A4, C5, E5) with a fermata. The Strings2 staff (bass clef) begins with a quarter note G2, followed by a dotted quarter note A2, and a quarter note B2, then rests.

Monkees - Dream World

Melody

♩ = 132,750122

9

16

22

27

32

37

44

51

Monkees - Dream World

Horns

♩ = 132,750122

78

82

90

94

100

Monkees - Dream World

Drums

♩ = 132,750122

7

13

18

23

29

34

39

44

49

54

59

65

70

75

80

85

90

95

101

Drums

105

Monkees - Dream World

Guitar

♩ = 132,750122

4

9

3

16

2

23

3

31

5

41

46

3

53

2

60

3

66

5

75

81

88

97

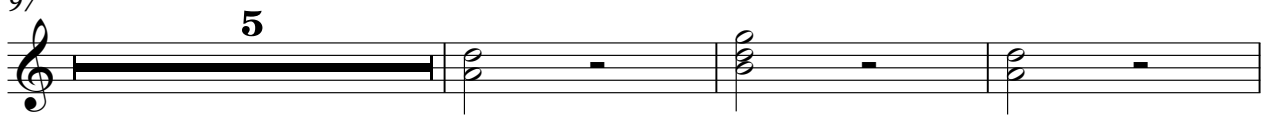

105

Monkees - Dream World

Bass

♩ = 132,750122

4

9

14

19

24

28

33

37

42

47

52

57

62

66

70

74

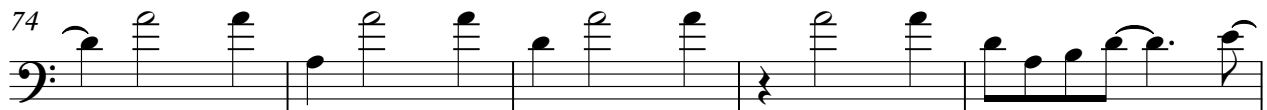

79

84

89

93

Bass

98

102

106

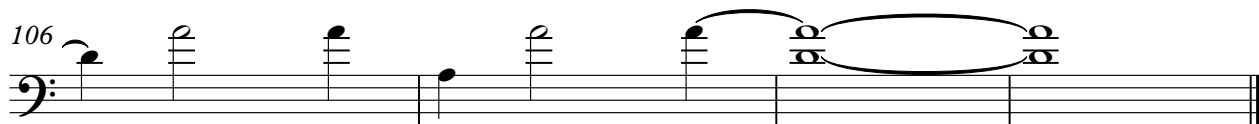

Piano

Monkees - Dream World

♩ = 132,750122

5

9

13

16

19

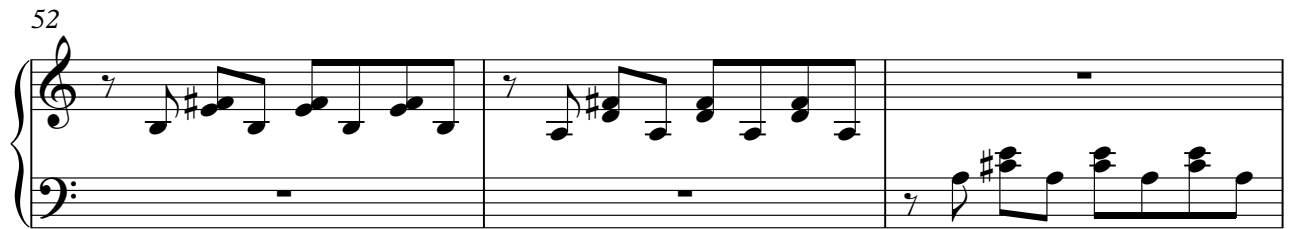

81

85

17

105

2
68

Strings

75

83

89

95

101

Monkees - Dream World

Strings2

♩ = 132,750122

3

8

13

18

23

27

31

35

40

45

1997

V.S.

50

55

60

64

69

73

78

83

88

92

97

101

105

