

10

Melody

Drums

Guitar 2

Guitar 1

Bass

12

Melody

Drums

Guitar 2

Guitar 1

Bass

Vocals

20

Melody

Drums

Guitar 2

Guitar 1

Bass

Vocals

22

Melody

Drums

Guitar 2

Guitar 1

Bass

Vocals

28

Melody

Drums

Guitar 2

Guitar 1

T	4	4	4	4	4	4	4	3	3	3	3	3	3	3	3	3	3	3	3
A	0	0	0	1	1	1	1	3	3	3	3	3	3	3	3	3	3	3	3
B	6	1	1	1	1	5	1	3	3	3	3	3	3	3	3	3	3	3	3

Bass

30

Melody

Drums

Guitar 2

Guitar 1

T	4	4	4	4	4	4	4	4	4	4	4	4	4	4	4	4	4	4	4
A	0	0	0	0	0	0	0	3	3	3	3	3	3	3	3	3	3	3	3
B	1	6	6	6	6	6	6	3	3	3	3	3	3	3	3	3	3	3	3

Bass

32

Melody

Drums

Guitar 2

Guitar 1  
T A B

Bass

34

Melody

Drums

Guitar 2

Guitar 1  
T A B

Bass

Vocals

37

Melody

Drums

Guitar 2

Guitar 1

Bass

Vocals

39

Melody

Drums

Guitar 2

Guitar 1

Bass

Vocals

41

Melody

Drums

Guitar 2

Guitar 1

Bass

Vocals

44

Melody

Drums

Guitar 2

Guitar 1

Bass

Vocals

46

Melody

Drums

Guitar 2

Guitar 1

Bass

T 3 3 3 3 3 3 4 4 4 3 4 3 3  
 A 3 0 3 3 3 3 5 5 5 1 5 0 5 5 0  
 B 1 1 1 5 5 5 3 3 3 3 5 3 3

48

Melody

Drums

Guitar 2

Guitar 1

Bass

T 4 4 4 4 3 3 4 4 4 4 4 4  
 A 3 3 3 3 3 3 5 5 5 5 5 5 0 0 5 5 0  
 B 6 6 6 6 6 6 2 3 3 3

50

Melody

Drums

Guitar 2

Guitar 1

Bass

52

Melody

Drums

Guitar 2

Guitar 1

Bass

54

Melody

Drums

Guitar 2

Guitar 1

Bass

56

Melody

Drums

Guitar 2

Guitar 1

Bass

58

Melody

Drums

Guitar 2

Guitar 1

Bass

TAB

T	4	3	4	4	3	3	4	4	4	4	4	4	4
A	6	5	4	4	0	5	3	3	3	3	3	3	3
B	3	3	3	3	3	3	6	5	5	6	6	6	6

60

Melody

Drums

Guitar 2

Guitar 1

Bass

TAB

T	4	4	4	4	4	0	4	0	4	4	4	4	4
A	3	3	3	3	3	0	3	3	3	3	3	3	3
B	3	3	3	3	3	3	6	1	5	6	6	6	6

62

Melody

Drums

Guitar 2

Guitar 1

Bass

64

Melody

Drums

Guitar 2

Guitar 1

Bass

Vocals

66

Melody

Drums

Guitar 2

Guitar 1

Bass

Vocals

68

Melody

Drums

Guitar 2

Guitar 1

Bass

Vocals

70

Melody

Drums

Guitar 2

Guitar 1

Bass

Vocals

72

Melody

Drums

Guitar 2

Guitar 1

Bass

Vocals

74

Melody

Drums

Guitar 2

Guitar 1

Bass

Vocals

76

Melody

Drums

Guitar 2

Guitar 1

Bass

Vocals

78

Drums

Guitar 1

Guns

80

Melody

Guns

82 = 104,999924

Melody

Drums

Guitar 1

Bass

84

Melody

Drums

Bass

86

Melody

Drums

Bass

89

Melody

Drums

Bass

91

Melody

Drums

Bass

94

Melody

Drums

Bass

96  $\text{♩} = 108,999947$

Melody

Drums

Bass

98

Melody

Drums

Guitar 2

Guitar 1

Bass

100

Melody

Drums

Guitar 2

Guitar 1

Bass

Vocals

102

Melody

Drums

Guitar 2

Guitar 1

Bass

Vocals

104

Melody

Drums

Guitar 2

Guitar 1

Bass

Vocals

106

Melody

Drums

Guitar 2

Guitar 1

Bass

Vocals

108

Melody

Drums

Guitar 2

Guitar 1

Bass

Vocals

110

Melody

Drums

Guitar 2

Guitar 1

Bass

Vocals

112

Melody

Drums

Guitar 2

Guitar 1

Bass

Vocals

115

Melody

Drums

Guitar 2

Guitar 1

Bass

Vocals

117

Melody

Drums

Guitar 2

Guitar 1

Bass

Vocals

119

Melody

Drums

Guitar 2

Guitar 1

Bass

Vocals

121

Melody

Drums

Guitar 2

Guitar 1

Bass

Vocals

**T** 4 4 4 3 4 4 3 4 4 3 4 4 3 3 3 3 3 0 0 3 3 3 0 0 3 0 3 0  
**A** 3  
**B** 2 2 3

123

Melody

Drums

Guitar 2

Guitar 1

Bass

Vocals

**T** 3  
**A** 3  
**B** 6 6 1 5 5 5 5 6 1 5 1 5 1 5 5 5 6 5 5 5 5 5 5 5 5 5 5 5

125

Melody

Drums

Guitar 2

Guitar 1

Bass

Vocals

127

Melody

Drums

Guitar 2

Guitar 1

Bass

Vocals

129

Melody

Drums

Guitar 2

Guitar 1

Bass

Vocals

TAB for Guitar 1 (Measures 129-130):

T	4	4	4	4	4	0	4	3	4	3	4	3	0	0	3	3	0	0	3	0	3	0
A	3	3	3	3	3	0	3	0	0	3	3	3	0	0	3	0	3	0	3	0	3	0
B	2	3	5	5	3	3	3	3	3	3	3	3	3	3	3	3	3	3	3	3	3	3

131

Melody

Drums

Guitar 2

Guitar 1

Bass

Vocals

TAB for Guitar 1 (Measures 131-132):

T	3	3	3	3	3	3	3	3	3	3	3	3	3	3	3	3	3	3	3	3	3	3
A	3	3	0	3	3	3	3	3	3	3	3	3	3	3	3	3	3	3	3	3	3	3
B	5	5	1	5	5	5	5	5	5	5	5	5	5	5	5	5	5	5	5	5	5	5

133

Melody

Drums

Guitar 2

Guitar 1

T  
A  
B

Bass

Vocals

135

Melody

Drums

Guitar 2

Guitar 1

T  
A  
B

Bass

Vocals

137

Melody

Drums

Guitar 2

Guitar 1

Bass

Vocals

TAB for Guitar 1:

T	4	4	4	4	4	4	3	4	4	3	4	3	0	0	4	3	4	3	0	0	4	3	4	3	0
A	3	3	3	3	3	3	0	3	0	0	3	3	3	0	0	3	0	3	0	3	0	3	0	3	0
B	3	5	5	5	5	3	3	3	3	3	5	5	5	3	3	3	3	3	3	3	3	3	3	3	3
	2																								

139

Melody

Drums

Guitar 2

Guitar 1

Bass

Vocals

TAB for Guitar 1:

T	3	3	0	3	3	3	3	3																	
A	3	3	0	3	3	3	3	3																	
B	5	5	1	5	5	5	5	5																	
	6	6																							

# The Animals - Sky Pilot

## Melody

♩ = 108,999947

4

7

11

19

25

29

32

Melody

38

44

49

53

57

60

63

70

75

♩ = 104,999924

83

Melody

87

91

95

98

105

109

112

Melody

116

120

125

130

134

137

# The Animals - Sky Pilot

## Drums

♩ = 108,999947

8

13

17

21

25

30

33

36

40

V.S.

Drums

44

48

53

56

60

64

67

71

75

82 ♩ = 104,999924

86

90

93

97 = 108,999947

100

104

108

112

116

120

V.S.

Drums

124

128

132

136

138

# The Animals - Sky Pilot

## Guitar 2

♩ = 108,999947

2

9

13

16

19

22

25

28

31

34

V.S.

37

39

42

45

48

51

54

57

60

63

66

69

72

75

82 = 104,999924      ♩ = 108,999947

15

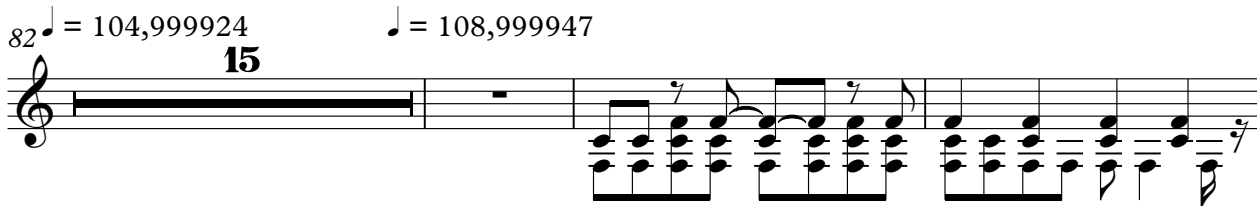

100

103

106

110

113

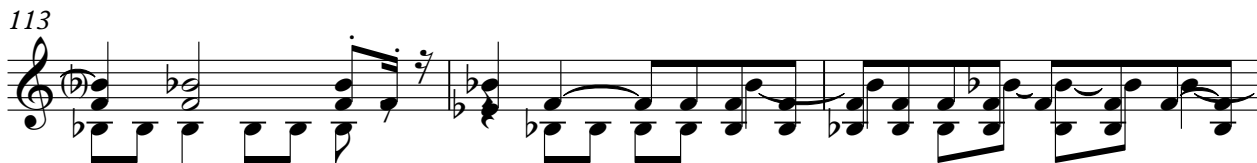

V.S.

116

118

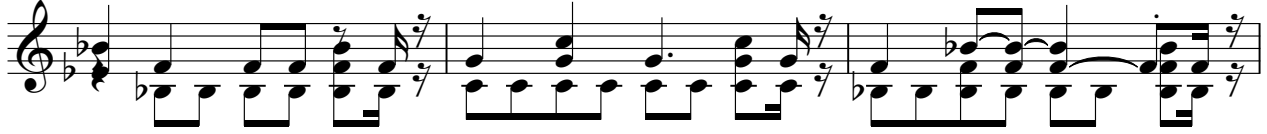

121

124

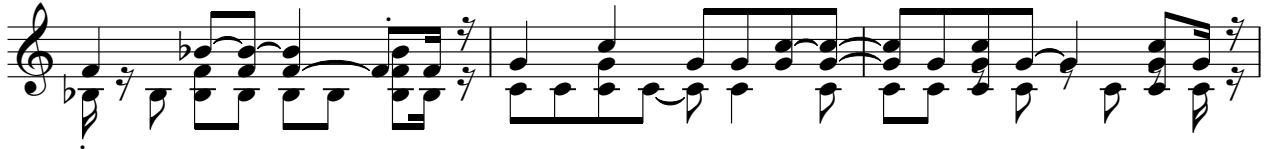

127

130

133

136

138

# The Animals - Sky Pilot

## Guitar 1

♩ = 108,999947

2

E																			
B																			
G																			
D																			
A																			
E																			

9

T		1	1	1	1	1	1	1	1	1	1	1	1	1	1	1	1	1	1
A		1	1	1	1	1	1	1	1	1	1	1	1	1	1	1	1	1	1
B		3	3	3	3	3	3	3	3	3	3	3	3	3	3	3	3	3	3

14

T	4	3	3	3	3	3	3	3	3	3	3	3	3	3	3	3	3	3	3
A	3	3	3	3	3	3	3	3	3	3	3	3	3	3	3	3	3	3	3
B	5	5	1	1	1	1	1	1	1	1	1	1	1	1	1	1	1	1	1

18

T	4	3	3	3	3	3	3	3	3	3	3	3	3	3	3	3	3	3	3
A	3	3	3	3	3	3	3	3	3	3	3	3	3	3	3	3	3	3	3
B	5	5	1	1	1	1	1	1	1	1	1	1	1	1	1	1	1	1	1

22

T	3	3	3	3	3	3	3	3	3	3	3	3	3	3	3	3	3	3	3
A	4	4	4	4	4	4	4	4	4	4	4	4	4	4	4	4	4	4	4
B	3	3	3	3	3	3	3	3	3	3	3	3	3	3	3	3	3	3	3

26

T	4	4	4	4	4	4	4	4	4	4	4	4	4	4	4	4	4	4	4
A	3	3	3	3	3	3	3	3	3	3	3	3	3	3	3	3	3	3	3
B	5	5	5	5	5	5	5	5	5	5	5	5	5	5	5	5	5	5	5

30

T	4	3	3	3	3	3	3	3	3	3	3	3	3	3	3	3	3	3	3
A	0	0	0	0	0	0	0	0	0	0	0	0	0	0	0	0	0	0	0
B	1	6	6	6	6	6	6	6	6	6	6	6	6	6	6	6	6	6	6

34

T	3	3	3	3	3	3	3	3	3	3	3	3	3	3	3	3	3	3	3
A	0	0	0	0	0	0	0	0	0	0	0	0	0	0	0	0	0	0	0
B	1	1	1	1	1	1	1	1	1	1	1	1	1	1	1	1	1	1	1

38

T	3	3	3	3	3	3	3	3	3	3	3	3	3	3	3	3	3	3	3
A	3	3	3	3	3	3	3	3	3	3	3	3	3	3	3	3	3	3	3
B	5	5	5	5	5	5	5	5	5	5	5	5	5	5	5	5	5	5	5

42

T	3	3	3	3	3	3	3	3	3	3	3	3	3	3	3	3	3	3	3
A	0	0	0	0	0	0	0	0	0	0	0	0	0	0	0	0	0	0	0
B	1	1	5	5	5	5	5	5	5	5	5	5	5	5	5	5	5	5	5

V.S.

T	3 3 3 3 3 3 3 3 3 3	3 3 3 3 3 3 3 3 3 3	4 4 4 4 4 4 4 4 4 4	3 3 3 3 3 3 3 3 3 3
A	0 0 0 3 3 3 3 3 3 3	4 4 4 4 4 4 4 4 4 4	3 3 3 3 3 3 3 3 3 3	4 4 4 4 4 4 4 4 4 4
B	1 1 1 5 5 5 5 5 5 5	3 3 3 3 3 3 3 3 3 3	5 5 5 5 5 5 5 5 5 5	3 3 3 3 3 3 3 3 3 3

50

T	4 4 4 4 4 4 4 4 4 4	3 3 3 3 3 3 3 3 3 3	4 4 4 4 4 4 4 4 4 4	3 3 3 3 3 3 3 3 3 3
A	3 3 3 3 3 3 3 3 3 3	4 4 4 4 4 4 4 4 4 4	3 3 3 3 3 3 3 3 3 3	4 4 4 4 4 4 4 4 4 4
B	5 5 5 5 5 5 5 5 5 5	3 3 3 3 3 3 3 3 3 3	5 5 5 5 5 5 5 5 5 5	3 3 3 3 3 3 3 3 3 3

54

T	1 1 1 1 1 1 1 1 1 1	1 1 1 1 1 1 1 1 1 1	3 3 3 3 3 3 3 3 3 3	4 4 4 4 4 4 4 4 4 4
A	2 2 2 2 2 2 2 2 2 2	1 1 1 1 1 1 1 1 1 1	4 4 4 4 4 4 4 4 4 4	3 3 3 3 3 3 3 3 3 3
B	3 3 3 3 3 3 3 3 3 3	3 3 3 3 3 3 3 3 3 3	5 5 5 5 5 5 5 5 5 5	6 6 6 6 6 6 6 6 6 6

58

T	3 3 3 3 3 3 3 3 3 3	4 4 4 4 4 4 4 4 4 4	3 3 3 3 3 3 3 3 3 3	4 4 4 4 4 4 4 4 4 4
A	0 5 4 4 0 5 3 3 3 3	3 3 3 3 3 3 3 3 3 3	0 3 4 4 4 0 0 0 0	3 3 3 3 3 3 3 3 3 3
B	3 3 3 3 3 3 3 3 3 3	6 5 6 6 6 6 6 6 6 6	3 3 3 3 3 3 3 3 3 3	6 1 3 3 6 6 6 6 6 6

62

T	3 3 3 3 3 3 3 3 3 3	1 1 1 1 1 1 1 1 1 1	1 1 1 1 1 1 1 1 1 1	3 3 3 3 3 3 3 3 3 3
A	5 5 5 5 5 5 5 5 5 5	2 2 2 2 2 2 2 2 2 2	1 1 1 1 1 1 1 1 1 1	3 3 3 3 3 3 3 3 3 3
B	3 3 3 3 3 3 3 3 3 3	3 3 3 3 3 3 3 3 3 3	3 3 3 3 3 3 3 3 3 3	5 5 5 5 5 5 5 5 5 5

66

T	3 3 3 3 3 3 3 3 3 3	4 3 3 3 3 3 3 3 3 3	3 3 3 3 3 3 3 3 3 3	3 3 3 3 3 3 3 3 3 3
A	0 0 3 3 3 3 3 3 3 3	5 3 3 3 3 3 3 3 3 3	0 0 3 3 3 3 3 3 3 3	3 3 3 3 3 3 3 3 3 3
B	1 5 5 5 5 5 5 5 5 5	6 5 5 5 5 5 5 5 5 5	1 5 5 5 5 5 5 5 5 5	5 5 5 5 5 5 5 5 5 5

70

T	3 3 3 3 3 3 3 3 3 3	4 3 3 3 3 3 3 3 3 3	4 4 4 4 4 4 4 4 4 4	3 3 3 3 3 3 3 3 3 3
A	3 3 3 3 3 3 3 3 3 3	5 3 3 3 3 3 3 3 3 3	0 0 1 5 3 3 3 3 3 3	0 0 3 3 3 3 3 3 3 3
B	6 6 6 6 6 6 6 6 6 6	6 6 6 6 6 6 6 6 6 6	3 3 3 3 3 3 3 3 3 3	1 1 5 5 5 5 5 5 5 5

74

T	3 3 3 3 3 3 3 3 3 3	3 3 3 3 3 3 3 3 3 3	3 3 3 3 3 3 3 3 3 3	3 3 3 3 3 3 3 3 3 3
A	4 4 4 4 4 4 4 4 4 4	4 4 4 4 4 4 4 4 4 4	3 3 3 3 3 3 3 3 3 3	3 3 3 3 3 3 3 3 3 3
B	5 5 5 5 5 5 5 5 5 5	3 5 3 3 3 3 3 3 3 3	3 0 3 3 3 3 3 3 3 3	0 0 0 3 3 3 3 3 3 3

78

♩ = 104,999924      ♩ = 108,999947

T	1 0	<b>3</b>		1 1	<b>14</b>	
A	0	-----		0	-----	
B	3	-----		3	-----	

98

T	1 1 1 1 1 1 1 1 1 1	1 1 1 1 1 1 1 1 1 1	3 3 3 3 3 3 3 3 3 3	3 3 3 3 3 3 3 3 3 3
A	2 2 2 2 2 2 2 2 2 2	2 2 2 2 2 2 2 2 2 2	3 3 3 3 3 3 3 3 3 3	0 0 3 3 3 3 3 3 3 3
B	3 3 3 3 3 3 3 3 3 3	3 3 3 3 3 3 3 3 3 3	5 5 5 5 5 5 5 5 5 5	1 1 5 5 5 5 5 5 5 5

T	4	3	3	3	3	3	3	3	3	3	3	3	3	3	3	3	3	3	3	3	
A	3	3	3	3	3	3	3	3	3	3	3	3	3	3	3	3	3	3	3	3	
B	6	5	5	5	1	5	6	1	0	5	5	1	5	5	1	5	6	5	5	0	1

106

T	4	3	3	3	3	3	3	3	3	3	3	3	3	3	3	3	3	3	3	3
A	3	3	3	3	3	3	3	3	3	3	3	3	3	3	3	3	3	3	3	3
B	6	5	5	5	5	1	0	3	3	3	3	3	3	3	3	3	3	3	3	3

110

T	3	3	3	3	3	3	3	3	3	3	3	3	3	3	3	3	3	3	3	3
A	4	4	4	4	4	4	4	4	4	4	4	4	4	4	4	4	4	4	4	4
B	3	3	3	3	3	3	3	3	3	3	3	3	3	3	3	3	3	3	3	3

114

T	4	3	3	3	3	3	3	3	3	3	3	3	3	3	3	3	3	3	3	3
A	3	3	3	3	3	3	3	3	3	3	3	3	3	3	3	3	3	3	3	3
B	6	5	5	1	3	3	3	3	3	3	3	3	3	3	3	3	3	3	3	3

118

T	4	3	3	3	3	3	3	3	3	3	3	3	3	3	3	3	3	3	3	3
A	3	3	3	3	3	3	3	3	3	3	3	3	3	3	3	3	3	3	3	3
B	6	1	1	1	1	1	1	1	1	1	1	1	1	1	1	1	1	1	1	1

122

T	3	3	3	3	3	3	3	3	3	3	3	3	3	3	3	3	3	3	3	3
A	4	4	4	4	4	4	4	4	4	4	4	4	4	4	4	4	4	4	4	4
B	3	3	3	3	3	3	3	3	3	3	3	3	3	3	3	3	3	3	3	3

125

T	3	3	3	3	3	3	3	3	3	3	3	3	3	3	3	3	3	3	3	3
A	4	4	4	4	4	4	4	4	4	4	4	4	4	4	4	4	4	4	4	4
B	2	5	5	3	3	3	3	3	3	3	3	3	3	3	3	3	3	3	3	3

128

T	3	3	3	3	3	3	3	3	3	3	3	3	3	3	3	3	3	3	3	3
A	0	0	0	0	0	0	0	0	0	0	0	0	0	0	0	0	0	0	0	0
B	1	1	5	1	5	5	6	2	3	3	3	3	3	3	3	3	3	3	3	3

131

T	3	3	3	3	3	3	3	3	3	3	3	3	3	3	3	3	3	3	3	3
A	3	3	0	3	3	3	3	3	3	3	3	3	3	3	3	3	3	3	3	3
B	6	6	1	5	5	5	6	1	1	5	1	5	5	6	2	3	3	3	3	3

134

T	3	3	3	3	3	3	3	3	3	3	3	3	3	3	3	3	3	3	3	3
A	0	3	3	3	0	0	3	0	3	0	3	0	3	0	3	0	3	0	3	0
B	3	3	3	3	3	3	3	3	3	3	3	3	3	3	3	3	3	3	3	3

V.S.

Guitar 1

# The Animals - Sky Pilot

Bass

♩ = 108,999947

2

9

13

18

22

26

31

35

40

44

V.S.

48

53

57

62

66

71

75

82 ♩ = 104,999924

87

92

# The Animals - Sky Pilot

## Vocals

♩ = 108,999947

2

9

18

23

39

45

70

76

5

15

3

♩ = 104,999924

♩ = 108,999947

100

108

114

121

126

131

136

♩ = 108,999947

2

4/4 6/4 4/4 6/4 5/4 6/4 5/4 2/4

9

68

79

81

♩ = 104,999924

15

♩ = 108,999947

44