

Monster Magnet - Space Lord

♩ = 96,000000

Guitar I

Voice

6

Guitar I

Voice

11

Guitar I

Voice

16

Drums

Guitar I

Guitar II

Bass

Voice

20

Drums

Guitar I

Guitar II

Bass

Voice

24

Drums

Guitar I

Guitar II

Bass

Voice

28

Drums

Guitar I

Guitar II

Bass

Voice

32

Drums

Guitar I

Guitar II

Bass

Voice

36

Drums

Guitar I

Guitar II

Guitar III

Guitar IV

Bass

Voice

40

Drums

Guitar III

Guitar IV

Bass

Voice

44

Drums

Guitar I

Guitar II

Guitar III

Guitar IV

Bass

Voice

48

Guitar I
Guitar II
Bass
Voice

53

Drums
Guitar I
Guitar II
Bass
Synth
Voice

56

Drums
Guitar I
Guitar II
Bass
Synth
Voice

59

Drums
Guitar I
Guitar II
Bass
Synth
Voice

62

Drums
Guitar I
Guitar II
Bass
Synth
Voice

65

Drums
Guitar I
Guitar II
Guitar III
Guitar IV
Bass
Synth
Voice

69

Drums

Guitar III

Guitar IV

Bass

Voice

73

Drums

Guitar III

Guitar IV

Bass

Voice

77

Drums

Guitar III

Guitar IV

Bass

Voice

81 7

Drums

Guitar II

Guitar III

Guitar IV

Bass

Synth

Feedback

Voice

84

Drums

Guitar II

Guitar III

Guitar IV

Bass

Synth

Feedback

Voice

8

87

Drums

Guitar II

Guitar III

Guitar IV

Bass

Synth

Feedback

90

Drums

Guitar II

Guitar III

Guitar IV

Bass

Synth

Feedback

Voice

93 9

Drums

Guitar II

Guitar III

Guitar IV

Bass

Synth

Feedback

Voice

96

Drums

Guitar II

Guitar III

Guitar IV

Bass

Synth

Feedback

Voice

99

Drums
Guitar III
Guitar IV
Bass
Synth
Voice

102

Drums
Guitar III
Guitar IV
Bass
Synth
Voice

105

Drums
Guitar III
Guitar IV
Bass
Synth
Feedback
Voice

108

Drums
Guitar III
Guitar IV
Bass
Synth
Feedback
Feedback
Feedback
Voice

111

Drums
Guitar III
Guitar IV
Bass
Synth
Feedback
Feedback
Feedback
Voice

114

Drums

Guitar III

Guitar IV

Bass

Synth

Feedback

Feedback

Feedback

Voice

117

Drums

Guitar III

Guitar IV

Bass

Synth

Feedback

Feedback

Feedback

Voice

120

123

126

Drums

Guitar III

Guitar IV

Bass

Synth

Feedback

Feedback

Feedback

Voice

129

Drums

Guitar III

Guitar IV

Bass

Synth

Feedback

Feedback

Feedback

Voice

132

Drums
Guitar III
Guitar IV
Bass
Synth
Feedback
Feedback
Feedback
Voice

135

Drums
Guitar III
Guitar IV
Bass
Synth
Feedback
Feedback
Feedback
Voice

138

Synth

Feedback

Feedback

Feedback

141

Synth

Feedback

Feedback

Feedback

Monster Magnet - Space Lord

Drums

♩ = 96,000000

17

20

22

24

26

28

30

32

35

38

V.S.

2

Drums

41

44

54

56

58

60

63

66

69

72

Drums

V.S.

Drums

108

111

114

117

120

123

126

129

132

134

9

♩ = 96,000000

5

8

11

14

17

20

23

26

29

32

35

38

48

51

54

57

60

63

65

Guitar II

Monster Magnet - Space Lord

♩ = 96,000000

17

21

25

29

32

35

8

46

50

54

58

V.S.

Guitar III

Monster Magnet - Space Lord

V.S.

Guitar III

95

100

103

106

109

112

115

118

121

124

127

Guitar III

3

130

3

133

3

135

9

Guitar IV

Monster Magnet - Space Lord

V.S.

2

95

Guitar IV

100

103

106

111

114

119

123

126

128

Guitar IV

3

131

133

9

50

54

58

62

66

69

72

75

78

81

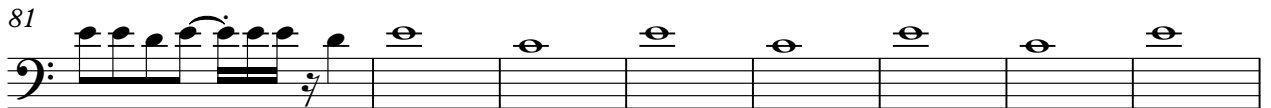

89

97

101

104

107

110

113

116

119

122

Synth

Monster Magnet - Space Lord

♩ = 96,000000

53

55

57

59

61

63

65

16

82

84

86

88

90

92

94

96

98

100

102

104

106

108

110

112

114

116

118

120

V.S.

122

124

126

128

130

132

134

136

138

140

142

Feedback

Monster Magnet - Space Lord

♩ = 96,000000

81

88

97

109

114

118

122

126

130

134

V.S.

2

138

Feedback

141

♩ = 96,000000

107

110

114

118

122

126

130

134

138

141

50

54

57

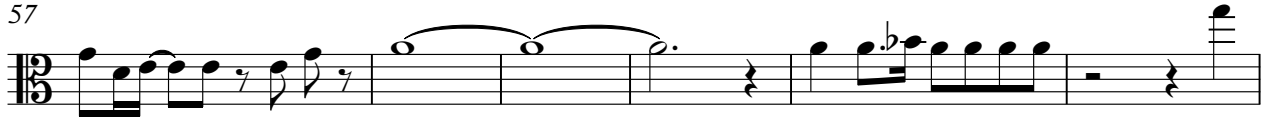

63

68

72

77

84

92

96

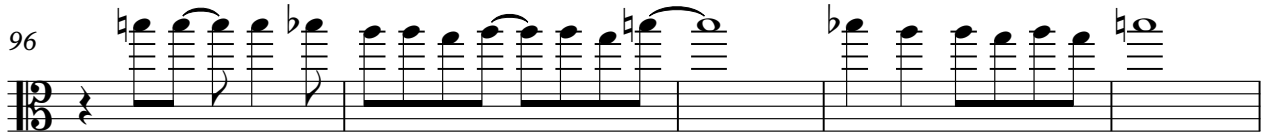

Voice

3

101

107

113

119

125

131

134

9