

Montel Jordan - This Is How We Do It

♩ = 110,000107

Saxes

Drums

Drums

Drums

Drums

Drums

Piano

Drums

Slap Bass

Picked Bass

Clav

Fantasia

♩ = 110,000107

Strings

Drums

5

6

9

10

11

Drums

Drums

Drums

Drums

Drums

Drums

13

Drums

Drums

Drums

Drums

Drums

Drums

15

17

18

19

Drums

Drums

Drums

Drums

Piano

Drums

Slap Bass

Picked Bass

Drums

21

Drums

Drums

Drums

Drums

Piano

Drums

Slap Bass

Picked Bass

Drums

22

24

Drums

Drums

Drums

Drums

Piano

Drums

Slap Bass

Picked Bass

Drums

25

Drums

Drums

Drums

Drums

Piano

Drums

Slap Bass

Picked Bass

Fantasia

Drums

26

27

Drums

Drums

Drums

Drums

Piano

Drums

Slap Bass

Picked Bass

Clav

Strings

Drums

28

29

30

31

The musical score consists of the following parts:

32

33

34

35

37

38

40

Drums

Drums

Drums

Drums

Drums

Slap Bass

Picked Bass

Drums

41

42

44

Drums

Drums

Drums

Drums

Piano

Drums

Slap Bass

Picked Bass

Drums

45

46

48

Drums

Drums

Drums

Drums

Piano

Drums

Slap Bass

Picked Bass

Drums

49

50

51

Saxes

Drums

Drums

Drums

Drums

Piano

Drums

Slap Bass

Picked Bass

Clav

Strings

Drums

52

Saxes

Drums

Drums

Drums

Drums

Piano

Drums

Slap Bass

Picked Bass

Strings

Drums

53

The musical score for page 53 consists of the following parts:

54

Saxes

Drums

Drums

Drums

Drums

Piano

Drums

Slap Bass

Picked Bass

Strings

Drums

55

56

57

Saxes

Drums

Drums

Drums

Drums

Piano

Drums

Slap Bass

Picked Bass

Clav

Strings

Drums

58

Saxes

Drums

Drums

Drums

Drums

Drums

Piano

Drums

Slap Bass

Picked Bass

Strings

Drums

59

Saxes

Drums

Drums

Drums

Drums

Piano

Drums

Slap Bass

Picked Bass

Clav

Strings

Drums

60

Saxes

Drums

Drums

Drums

Drums

Piano

Drums

Slap Bass

Picked Bass

Strings

Drums

61

62

63

Saxes

Drums

Drums

Drums

Drums

Piano

Drums

Slap Bass

Picked Bass

Clav

Strings

Drums

64

Saxes

Drums

Drums

Drums

Drums

Piano

Drums

Slap Bass

Picked Bass

Strings

Drums

65

66

67

Drums

Drums

Drums

Drums

Drums

Drums

69

Drums

Drums

Drums

Drums

Drums

Drums

71

Saxes

Drums

Drums

Drums

Drums

Drums

Drums

73

Saxes

Drums

Drums

Drums

Drums

Drums

Piano

Drums

Slap Bass

Picked Bass

Clav

Strings

Drums

76

77

Saxes

Drums

Drums

Drums

Drums

Piano

Drums

Slap Bass

Picked Bass

Clav

Strings

Drums

78

Saxes

Drums

Drums

Drums

Drums

Piano

Drums

Slap Bass

Picked Bass

Strings

Drums

79

Saxes

Drums

Drums

Drums

Drums

Piano

Drums

Slap Bass

Picked Bass

Clav

Strings

Drums

80

Saxes

Drums

Drums

Drums

Drums

Piano

Drums

Slap Bass

Picked Bass

Strings

Drums

81

82

Saxes

Drums

Drums

Drums

Drums

Drums

Piano

Drums

Slap Bass

Picked Bass

Strings

Drums

83

84

Saxes

Drums

Drums

Drums

Drums

Piano

Drums

Slap Bass

Picked Bass

Strings

Drums

85

Saxes

Drums

Drums

Drums

Drums

Piano

Drums

Slap Bass

Picked Bass

Clav

Strings

Drums

86

87

Saxes

Drums

Drums

Drums

Drums

Piano

Drums

Slap Bass

Picked Bass

Clav

Strings

Drums

88

89

Saxes

Drums

Drums

Drums

Drums

Piano

Drums

Slap Bass

Picked Bass

Clav

Strings

Drums

90

91

92

Saxes

Drums

Drums

Drums

Drums

Piano

Drums

Slap Bass

Picked Bass

Strings

Drums

93

Saxes

Drums

Drums

Drums

Drums

Piano

Drums

Slap Bass

Picked Bass

Clav

Strings

Drums

94

Saxes

Drums

Drums

Drums

Drums

Piano

Drums

Slap Bass

Picked Bass

Strings

Drums

95

Saxes

Drums

Drums

Drums

Drums

Piano

Drums

Slap Bass

Picked Bass

Clav

Strings

Drums

96

Saxes

Drums

Drums

Drums

Drums

Piano

Drums

Slap Bass

Picked Bass

Strings

Drums

97

Montel Jordan - This Is How We Do It

Saxes

$\text{♩} = 110,000107$

50

56

63

4

72

3

81

88

94

Drums

Montel Jordan - This Is How We Do It

♩ = 110,000107

2

6

10

14

18

22

26

30

34

38

V.S.

42

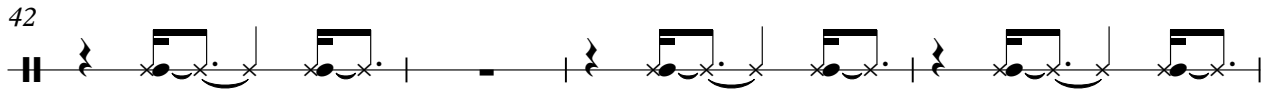

46

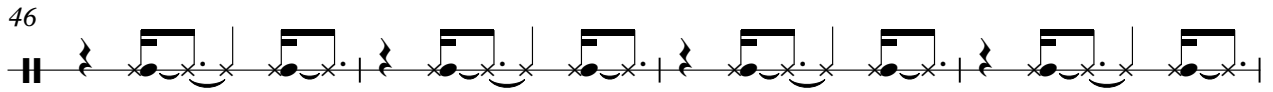

50

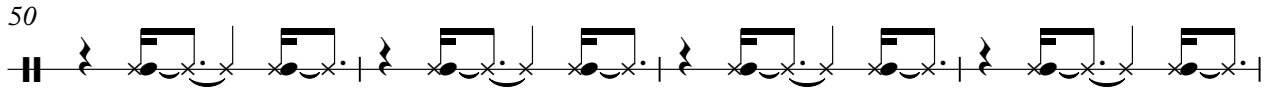

54

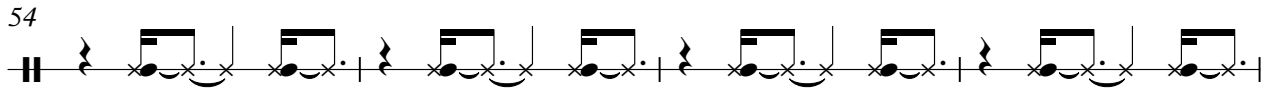

58

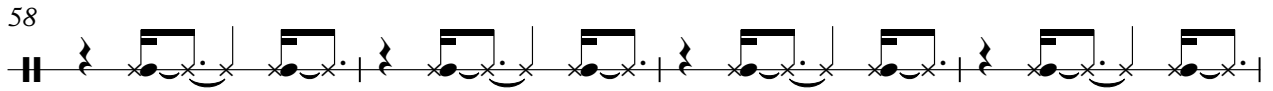

62

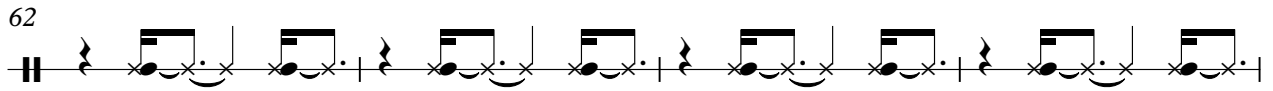

66

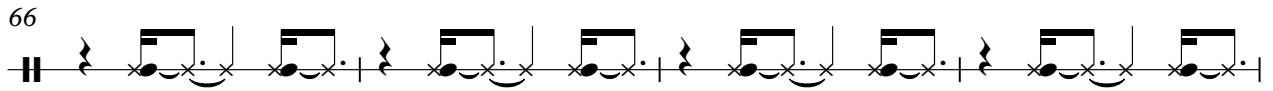

70

75

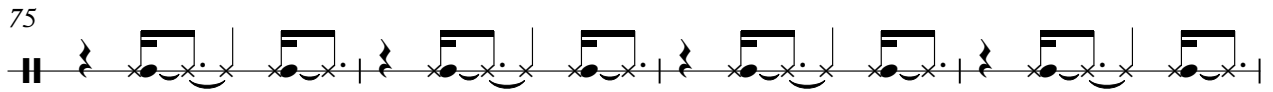

79

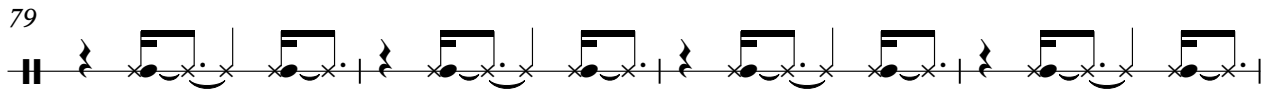

83

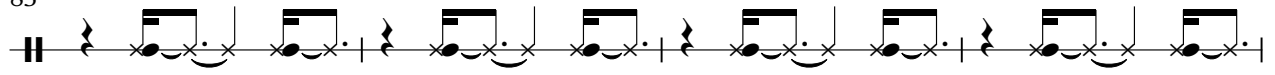

87

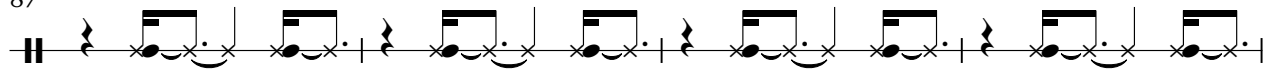

91

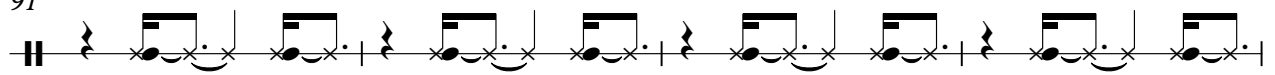

95

Montel Jordan - This Is How We Do It

Drums

♩ = 110,000107

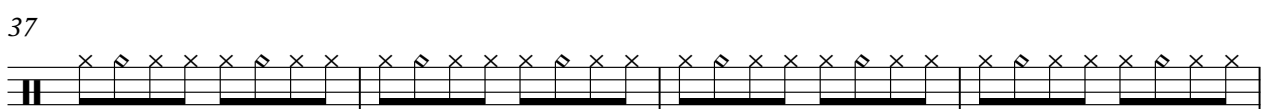
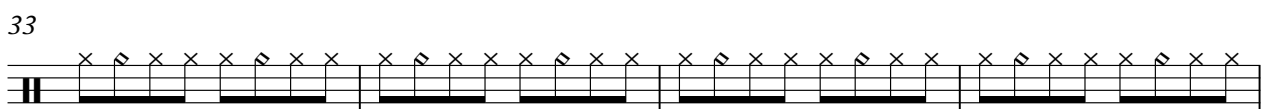
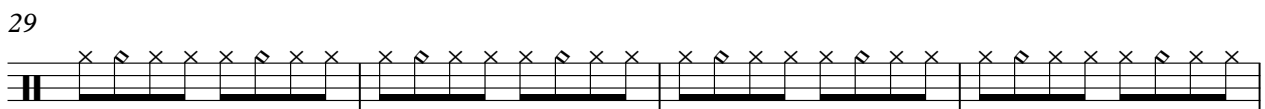
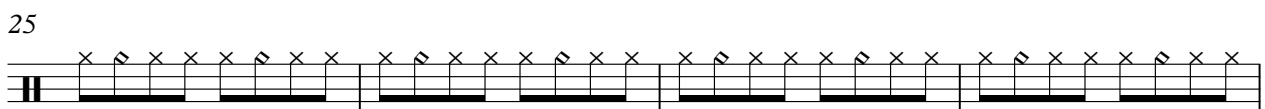
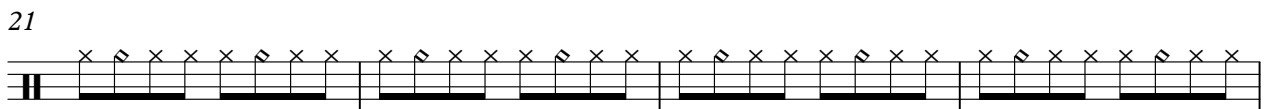
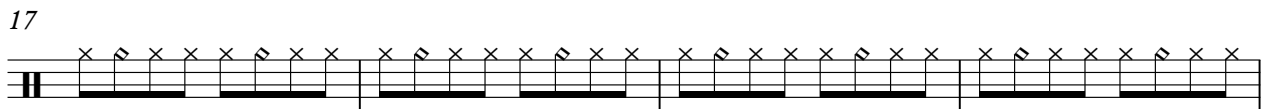
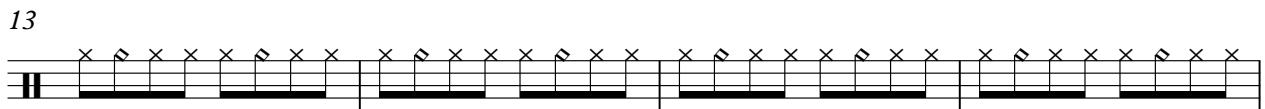
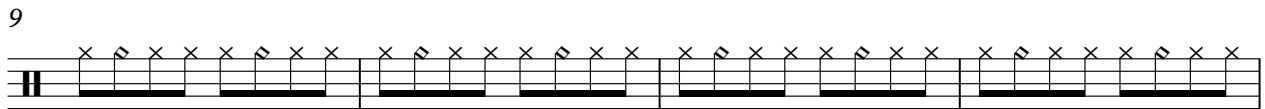
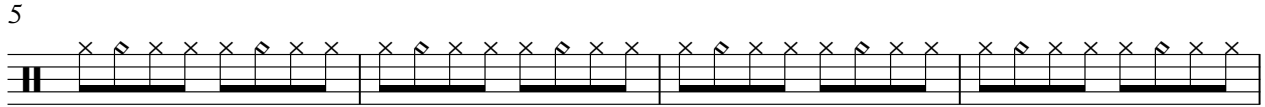

V.S.

41

45

49

53

57

61

65

69

73

78

82

86

90

94

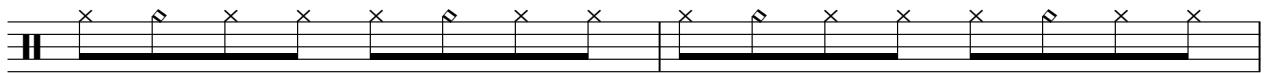

96

Montel Jordan - This Is How We Do It

Drums

♩ = 110,000107
2

7

11

15

19

23

27

31

35

39

V.S.

44

48

52

56

60

64

69

75

79

83

87

91

95

Drums

Montel Jordan - This Is How We Do It

♩ = 110,000107

Drums

Montel Jordan - This Is How We Do It

♩ = 110,000107

2

6

10

14

18

22

26

30

34

38

V.S.

42

46

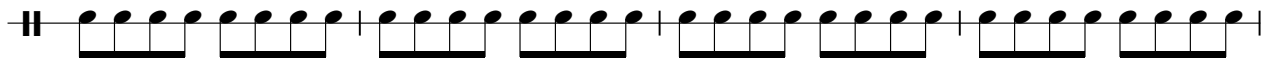

50

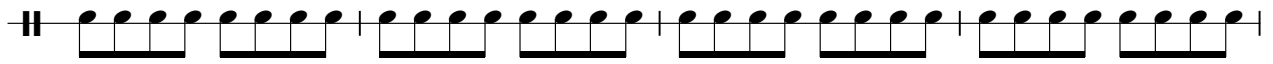

54

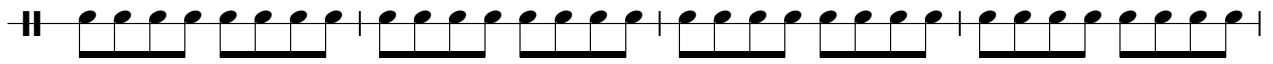

58

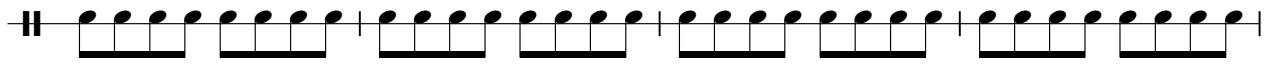

62

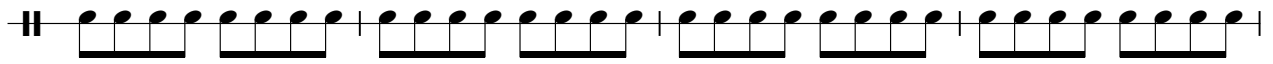

66

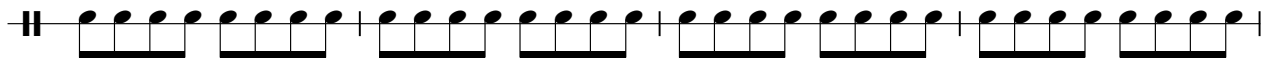

70

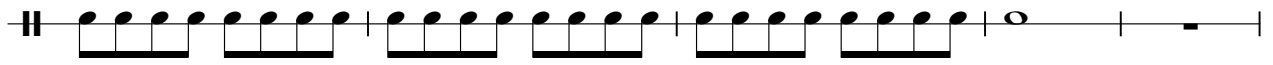

75

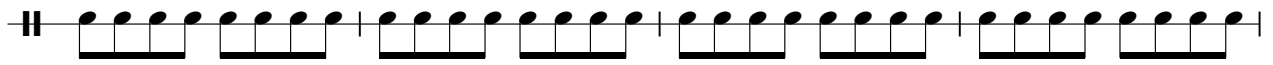

79

83

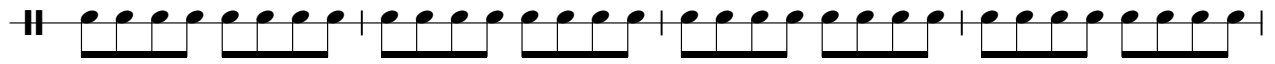

87

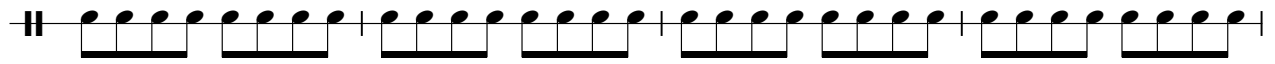

91

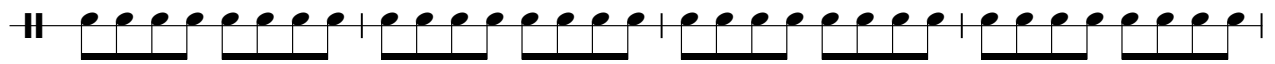

95

Piano

Montel Jordan - This Is How We Do It

♩ = 110,000107

2

9

8

22

28

33

8

43

50

56

62

75

82

88

93

Montel Jordan - This Is How We Do It

Drums

♩ = 110,000107

2

5

7

9

11

13

15

17

19

21

V.S.

23

25

27

29

31

33

35

37

39

41

44

46

48

50

52

54

56

58

60

62

88

90

92

94

96

Montel Jordan - This Is How We Do It

Slap Bass

♩ = 110,000107

2

V.S.

33

35

38

41

44

48

50

53

57

61

64

66

76

80

85

89

93

96

Montel Jordan - This Is How We Do It

Picked Bass

♩ = 110,000107

44

49

54

59

64

76

81

86

91

95

Montel Jordan - This Is How We Do It

Clav

♩ = 110,000107

2

Clav

89

94

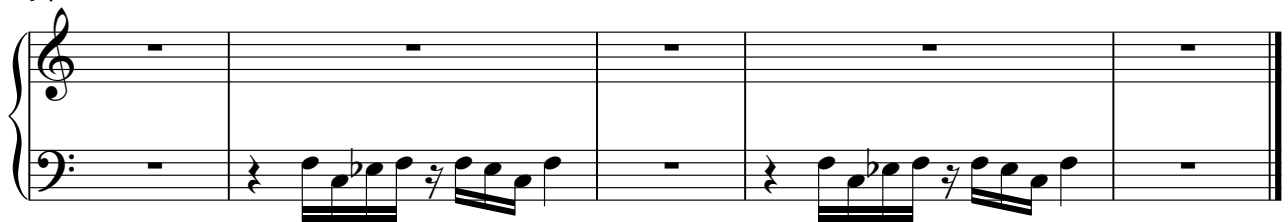

Fantasia

Montel Jordan - This Is How We Do It

♩ = 110,000107

24 22

49 47

Montel Jordan - This Is How We Do It

Strings

♩ = 110,000107

2

9

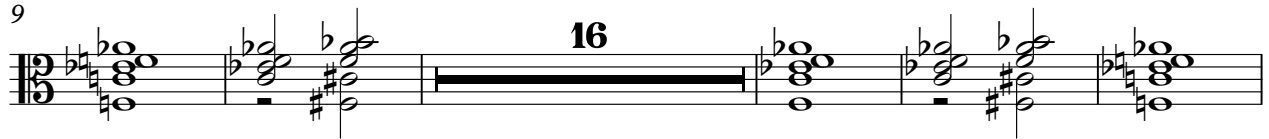

30

51

58

65

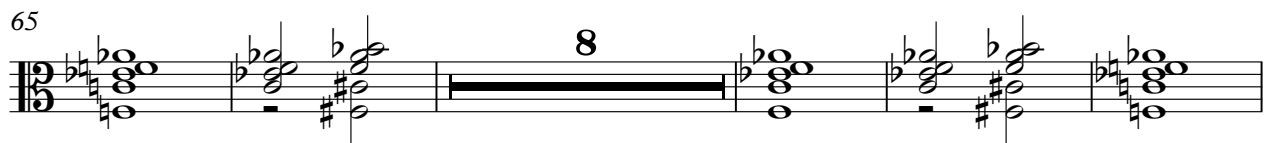

78

85

92

96

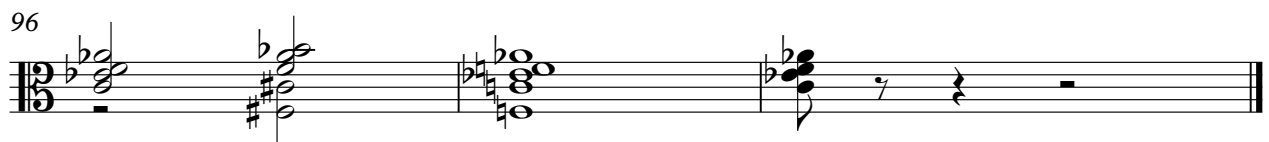

Montel Jordan - This Is How We Do It

Drums

♩ = 110,000107

2

6

10

14

18

22

26

30

34

38

V.S.

82

86

90

94

96
