

# Moody Blues - Emily's

♩ = 116,999886

Drums

Bongo's

Warmbell

Strgs 3

Strgs 2

♩ = 116,999886

4

Drums

Bongo's

7

Drums

Bongo's

Warmbell

Strgs 3

Strgs 2

10

Drums

Bongo's

Warmbell

Strgs 3

13

Drums

Bongo's

Warmbell

Strgs 3

16

Drums

Bongo's

Warmbell

Strgs 3

Strgs 2

19

Drums

Bongo's

Warmbell

Strgs 3

Strgs 2

22

Drums

Bongo's

Warmbell

Strgs 3

Strgs 2

25

Drums

Bongo's

Warmbell

Strgs 3

Strgs 2

28

Drums

Bongo's

Warmbell

Strgs 3

31

Drums

Bongo's

Warmbell

Strgs 3

Strgs 2

34

Drums

Bongo's

Warmbell

Strgs 3

37

Drums

Bongo's

Warmbell

Strgs 3

40

Drums

Bongo's

Warmbell

Strgs 3

Strgs 2

43

Drums

Bongo's

Warmbell

Strgs 3

Strgs 2

46

Drums

Bongo's

Warmbell

Strgs 3

Strgs 2

49

Drums

Bongo's

Warmbell

Strgs 3

Strgs 2

52

Drums

Bongo's

Warmbell

Strgs 3

Strgs 2

54

Drums

Bongo's

Warmbell

Strgs 3

Strgs 2

57

Drums

Bongo's

Warmbell

Strgs 3

Strgs 2

60

Drums

Bongo's

Warmbell

Strgs 3

63

Drums

Bongo's

Warmbell

Strgs 3

Strgs 2

66

Drums

Bongo's

Warmbell

Strgs 3

69

Drums

Bongo's

Warmbell

Strgs 3

72

Drums

Bongo's

Warmbell

Strgs 3

Strgs 2

75

Drums

Bongo's

Warmbell

Strgs 3

Strgs 2

78

Drums

Bongo's

Warmbell

Strgs 3

Strgs 2

81

Drums

Bongo's

Warmbell

Strgs 3

Strgs 2

84

Drums

Bongo's

Warmbell

Strgs 3

87

Drums

Bongo's

Warmbell

Strgs 3

Strgs 2

90

Drums

Bongo's

Warmbell

Strgs 3

93

Drums

Bongo's

Warmbell

Strgs 3

Strgs 2

96

Drums

Bongo's

Warmbell

Strgs 3

Strgs 2

98

Drums

Bongo's

Warmbell

Strgs 3

Strgs 2

100

Drums

Bongo's

Warmbell

Strgs 3

Strgs 2

103

Drums

Bongo's

Warmbell

Strgs 3

Strgs 2

106

Drums

Bongo's

Warmbell

Strgs 3

Strgs 2

109

Drums

Bongo's

Warmbell

Strgs 3

Strgs 2

112

Drums

Bongo's

Warmbell

Strgs 3

Strgs 2

115

Drums

Bongo's

Warmbell

Strgs 3

Strgs 2

Drums

Moody Blues - Emily's

♩ = 116,999886

7

13

19

25

31

37

43

49

55

V.S.

61

67

73

79

85

91

97

103

109

113

♩ = 116,999886

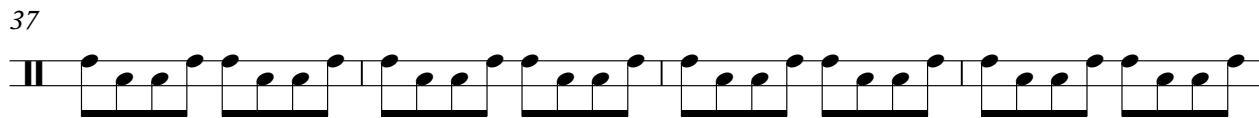
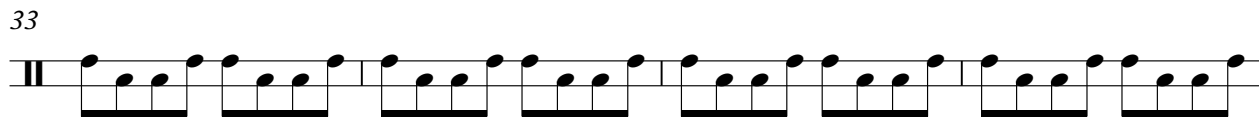
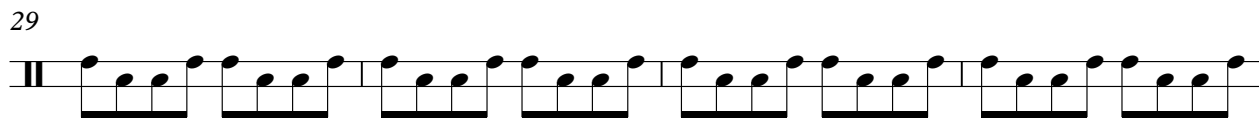
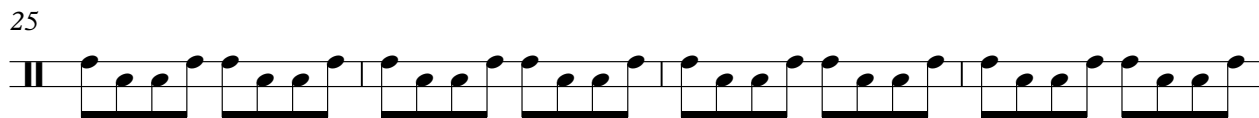
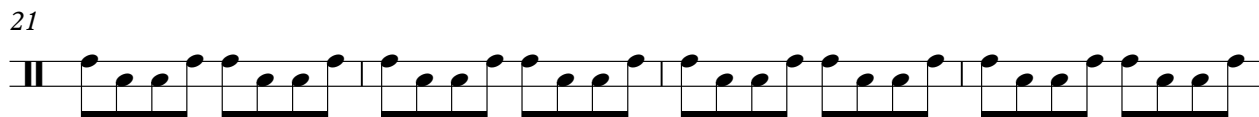

V.S.

41

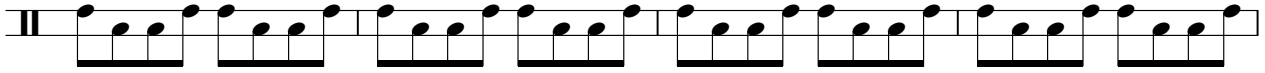

45

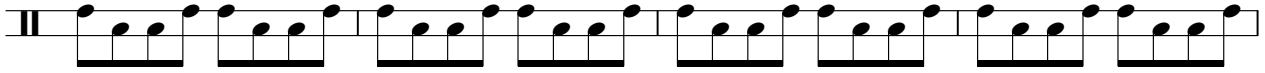

49

53

57

61

65

69

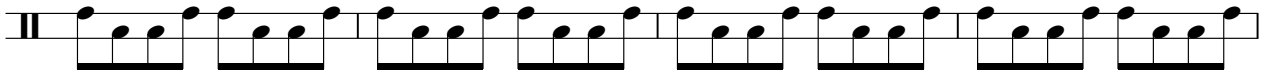

73

77

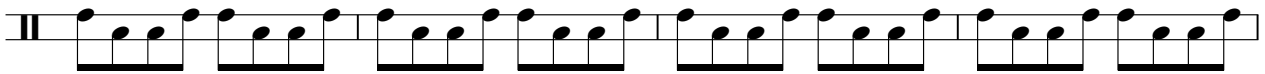

81

85

89

93

97

101

105

109

113

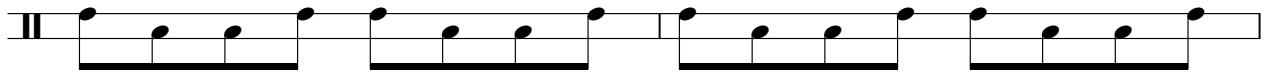

115

♩ = 116,999886  
8

2

73

Warmbelt

80

87

94

100

105

111

114

Strgs 3

Moody Blues - Emily's

♩ = 116,999886

7

14

23

31

39

47

56

64

72

80

V.S.

2

Strgs 3

88

96

103

110

114

Strgs 2

Moody Blues - Emily's

♩ = 116,999886

6

9

8

20

24

4

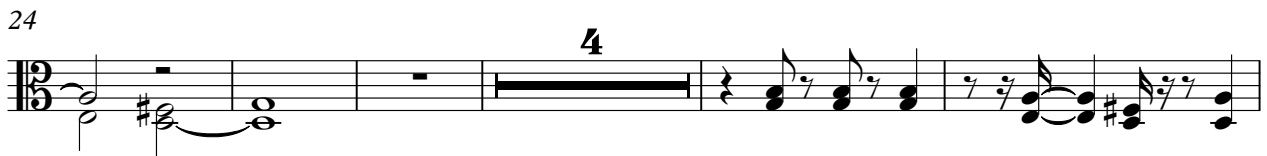

33

8

44

49

3

52

55

4

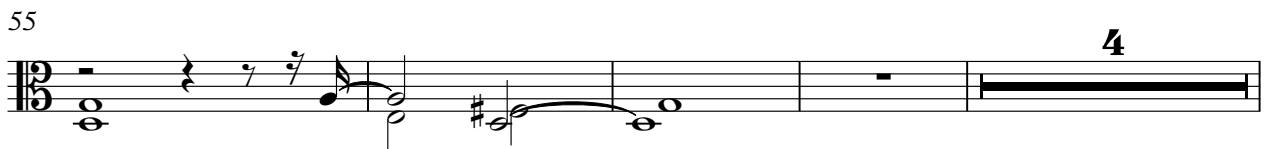

63

8

73

77

82

95

98

101

104

108

111

114

