

Moody Blues - Story In Your Eyes

♩ = 180,000183

12

Snare
Kick
Toms
Tambourine
Acoustic
Electric
Bass 1
Bass 2

17

Snare
Kick
Crash
Toms
Tambourine
Acoustic
Electric
Bass 1
Bass 2
Vocals

22

Snare
Kick
Tambourine
Acoustic
Electric
Bass 1
Bass 2
Vocals

27

Snare
Kick
Tambourine
Acoustic
Electric
Bass 1
Bass 2
Vocals

32

Snare
Kick
Tambourine
Acoustic
Electric
Bass 1
Bass 2
Backup
Vocals

37

Snare
Kick
Tambourine
Acoustic
Electric
Bass 1
Bass 2
Backup
Vocals

42

Snare

Kick

Tambourine

Acoustic

Electric

Bass 1

Bass 2

Backup

Strings

Vocals

47

Snare
Kick
Tambourine
Acoustic
Electric
Bass 1
Bass 2
Backup
Strings
Vocals
Piano

52

Snare
Kick
Tambourine
Acoustic
Electric
Bass 1
Bass 2
Vocals
Piano

57

Snare
Kick
Tambourine
Acoustic
Electric
Lead
Bass 1
Bass 2
Vocals
Piano

62

Snare
Kick
Tambourine
Acoustic
Electric
Lead
Bass 1
Bass 2
Backup
Vocals

67

Snare
Kick
Tambourine
Acoustic
Electric
Bass 1
Bass 2
Backup
Vocals

72

Snare
Kick
Tambourine
Acoustic
Electric
Bass 1
Bass 2
Backup
Strings
Vocals

77

Snare
Kick
Tambourine
Acoustic
Electric
Bass 1
Bass 2
Backup
Strings
Vocals

82

Snare
Kick
Tambourine
Acoustic
Electric
Bass 1
Bass 2
Vocals
Piano

87

Snare
Kick
Tambourine
Acoustic
Electric
Bass 1
Bass 2
Vocals
Piano

93

Snare
Kick
Tambourine
Acoustic
Electric
Bass 1
Bass 2
Vocals

99

Snare
Kick
Tambourine
Acoustic
Electric
Bass 1
Bass 2
Backup
Vocals
Piano

103

Snare
Kick
Tambourine
Acoustic
Electric
Bass 1
Bass 2
Backup
Piano

107

Snare
Kick
Tambourine
Acoustic
Electric
Lead
Bass 1
Bass 2
Backup
Piano

111

Snare
Kick
Tambourine
Acoustic
Electric
Lead
Bass 1
Bass 2
Backup
Piano

116

Snare
Kick
Tambourine
Acoustic
Electric
Lead
Bass 1
Bass 2

121

Snare
Kick
Tambourine
Acoustic
Electric
Lead
Bass 1
Bass 2

126

Snare

Kick

Tambourine

Acoustic

Electric

Lead

Bass 1

Bass 2

130

Snare

Kick

Tambourine

Acoustic

Electric

Lead

Bass 1

Bass 2

Snare

Moody Blues - Story In Your Eyes

♩ = 180,000183

9

15

2

22

28

34

40

46

52

58

64

V.S.

Snare

70

76

82

88

94

100

106

112

118

124

Snare

3

130

Moody Blues - Story In Your Eyes

Kick

♩ = 180,000183

9

9

14

2

21

27

33

39

45

51

57

63

V.S.

2

Kick

69

75

81

87

93

99

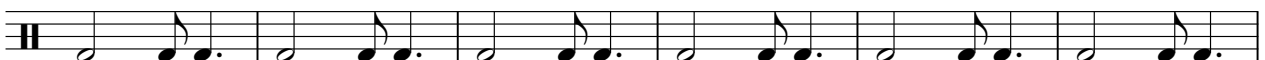

105

111

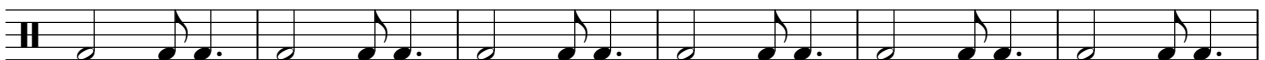

117

123

129

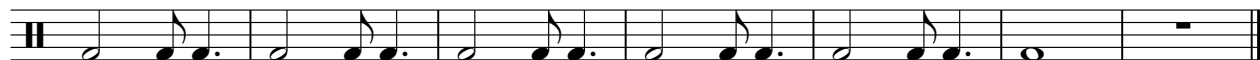

Crash

Moody Blues - Story In Your Eyes

♩ = 180,000183

8

7

17

118

Toms

Moody Blues - Story In Your Eyes

♩ = 180,000183

7 **6**

16 **118**

118

Tambourine

Moody Blues - Story In Your Eyes

♩ = 180,000183

9

15

2

22

28

34

40

46

52

58

64

V.S.

Tambourine

130

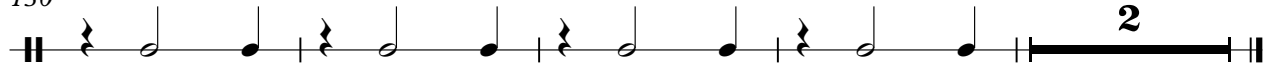

Moody Blues - Story In Your Eyes

Acoustic

♩ = 180,000183

6

9

13

16

20

24

29

35

43

V.S.

50

54

59

63

71

79

84

89

94

99

103

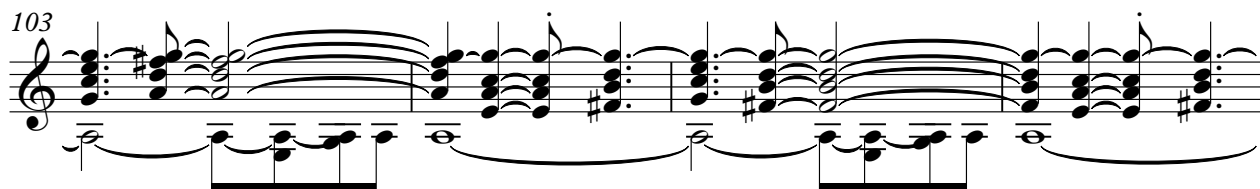

107

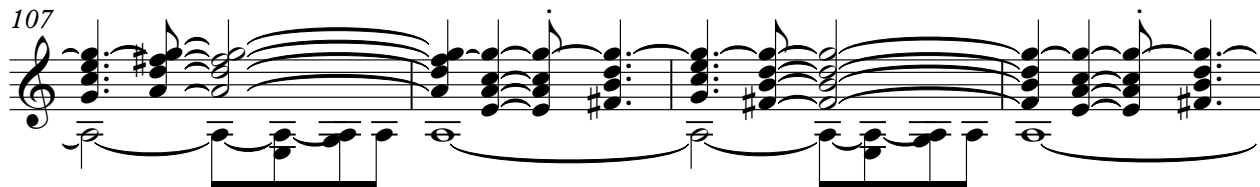

111

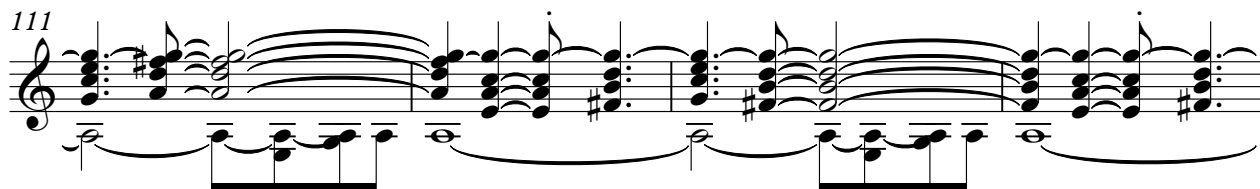

115

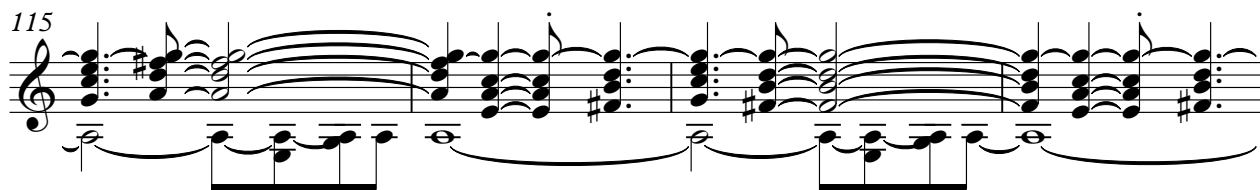

119

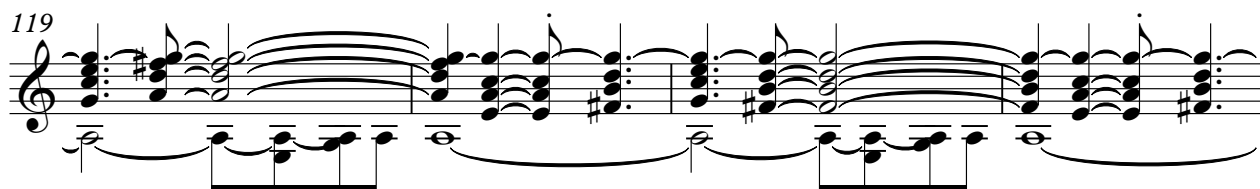

123

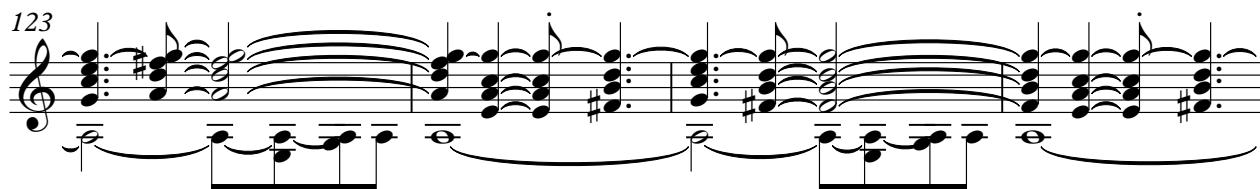

127

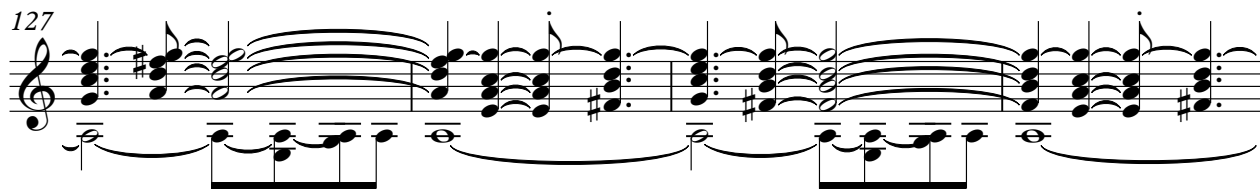

131

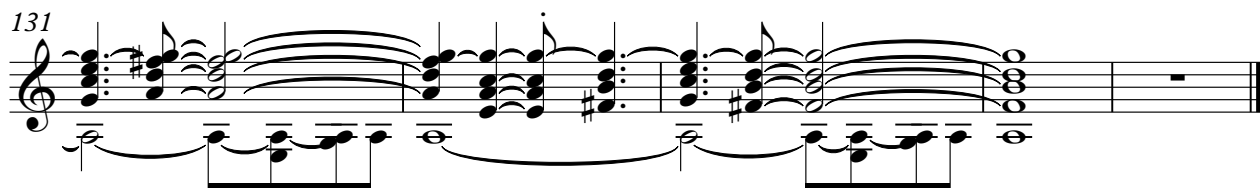

Electric

Moody Blues - Story In Your Eyes

♩ = 180,000183

V.S.

44

48

52

56

60

64

68

71

75

79

83

88

92

96

100

104

108

112

116

120

V.S.

124

128

132

Moody Blues - Story In Your Eyes

Lead

$\text{♩} = 180,000183$

57

60

64

109

115

120

125

128

42

5

55

60

64

69

75

81

85

90

94

99

104

109

114

119

124

129

132

Moody Blues - Story In Your Eyes

Bass 2

♩ = 180,000183

11

16

20

24

29

34

40

46

51

V.S.

55

60

64

69

75

81

85

90

94

99

Backup

Moody Blues - Story In Your Eyes

♩ = 180,000183

33

40

49

16

72

81

20

106

26

Strings

Moody Blues - Story In Your Eyes

♩ = 180,000183

41

42 43 44 45 46 47

48

49 50 51 52 53

24

77

82

54

Moody Blues - Story In Your Eyes

Vocals

♩ = 180,000183

16

20

25

30

36

42

47

52

55

8

2

66

Vocals

72

78

84

89

94

98

36

Piano

Moody Blues - Story In Your Eyes

♩ = 180,000183

49

53

58 24

85

90 12

104

106

108

110 25