

Moody Blues - Tuesday Afternoon

0.0"
1.1,00
Forever TuesDay - Moody Blues Re-sequenced by Iceman
♩ = 109,999908

Tempo: ♩ = 109,999908

6

Flute

tenor sax

GM Drums

jazz guitar

Electric Guitar

acoustic bass

fretless bass

percussive organ

Synth Brass Section

lead

warm pad

string ensemble 1

11

tenor sax

GM Drums

Electric Guitar

acoustic bass

fretless bass

percussive organ

rock organ

Synth Brass Section

lead

string ensemble 1

15

tenor sax

GM Drums

Electric Guitar

acoustic bass

fretless bass

percussive organ

rock organ

Synth Brass Section

lead

string ensemble 1

19

tenor sax

GM Drums

Electric Guitar

acoustic bass

fretless bass

percussive organ

rock organ

Synth Brass Section

lead

string ensemble 1

22

tenor sax

GM Drums

Electric Guitar

acoustic bass

fretless bass

percussive organ

rock organ

Synth Brass Section

lead

string ensemble 1

25

tenor sax

GM Drums

Electric Guitar

acoustic bass

fretless bass

percussive organ

rock organ

Synth Brass Section

lead

string ensemble 1

28

tenor sax

GM Drums

Electric Guitar

acoustic bass

fretless bass

percussive organ

rock organ

Synth Brass Section

lead

string ensemble 1

31

tenor sax

GM Drums

Electric Guitar

acoustic bass

fretless bass

percussive organ

rock organ

Synth Brass Section

lead

string ensemble 1

34

tenor sax

GM Drums

Electric Guitar

acoustic bass

fretless bass

choir aahs

percussive organ

rock organ

Synth Brass Section

lead

string ensemble 1

38

GM Drums

Electric Guitar

acoustic bass

fretless bass

choir aahs

percussive organ

Synth Brass Section

lead

string ensemble 1

41

GM Drums

jazz guitar

Electric Guitar

acoustic bass

fretless bass

choir aahs

percussive organ

rock organ

Synth Brass Section

lead

string ensemble 1

44

GM Drums

jazz guitar

Electric Guitar

acoustic bass

fretless bass

percussive organ

rock organ

48

GM Drums

jazz guitar

Electric Guitar

acoustic bass

fretless bass

percussive organ

rock organ

lead

52

GM Drums

jazz guitar

Electric Guitar

acoustic bass

fretless bass

percussive organ

rock organ

lead

56

GM Drums

jazz guitar

Electric Guitar

acoustic bass

fretless bass

percussive organ

rock organ

Synth Brass Section

lead

string ensemble 1

59

GM Drums

Electric Guitar

acoustic bass

fretless bass

percussive organ

Synth Brass Section

lead

string ensemble 1

62

GM Drums

Electric Guitar

acoustic bass

fretless bass

percussive organ

Synth Brass Section

lead

string ensemble 1

65

Flute

tenor sax

GM Drums

jazz guitar

Electric Guitar

acoustic bass

fretless bass

percussive organ

Synth Brass Section

lead

warm pad

string ensemble 1

70

Flute

tenor sax

GM Drums

jazz guitar

Electric Guitar

acoustic bass

fretless bass

percussive organ

Synth Brass Section

lead

warm pad

string ensemble 1

75

tenor sax

GM Drums

Electric Guitar

acoustic bass

fretless bass

percussive organ

rock organ

Synth Brass Section

lead

string ensemble 1

79

tenor sax

GM Drums

Electric Guitar

acoustic bass

fretless bass

percussive organ

rock organ

Synth Brass Section

lead

string ensemble 1

83

tenor sax

GM Drums

Electric Guitar

acoustic bass

fretless bass

percussive organ

rock organ

Synth Brass Section

lead

string ensemble 1

86

tenor sax

GM Drums

Electric Guitar

acoustic bass

fretless bass

percussive organ

rock organ

Synth Brass Section

lead

string ensemble 1

89

tenor sax

GM Drums

Electric Guitar

acoustic bass

fretless bass

percussive organ

rock organ

Synth Brass Section

lead

string ensemble 1

92

tenor sax

GM Drums

Electric Guitar

acoustic bass

fretless bass

percussive organ

rock organ

Synth Brass Section

lead

string ensemble 1

95

tenor sax

GM Drums

Electric Guitar

acoustic bass

fretless bass

percussive organ

rock organ

Synth Brass Section

lead

string ensemble 1

98

tenor sax

GM Drums

Electric Guitar

acoustic bass

fretless bass

choir aahs

percussive organ

rock organ

Synth Brass Section

lead

string ensemble 1

102

GM Drums

Electric Guitar

acoustic bass

fretless bass

choir aahs

percussive organ

Synth Brass Section

lead

string ensemble 1

105

GM Drums

jazz guitar

Electric Guitar

acoustic bass

fretless bass

choir aahs

percussive organ

Synth Brass Section

lead

string ensemble 1

108

Flute

GM Drums

jazz guitar

Electric Guitar

acoustic bass

fretless bass

percussive organ

lead

string ensemble 1

112

Flute

GM Drums

jazz guitar

Electric Guitar

acoustic bass

fretless bass

lead

string ensemble 1

116

Flute

GM Drums

jazz guitar

fretless bass

lead

string ensemble 1

120

Flute

GM Drums

jazz guitar

fretless bass

lead

string ensemble 1

125

Flute

string ensemble 1

129

Flute

Flute

Moody Blues - Tuesday Afternoon

♩ = 109,999908

V.S.

2

Flute

129

Moody Blues - Tuesday Afternoon

tenor sax

♩ = 109,999908

9

16

24

31

68

75

82

90

96

31

2

33

♩ = 109,999908

9

12

15

18

21

24

27

30

33

36

V.S.

39

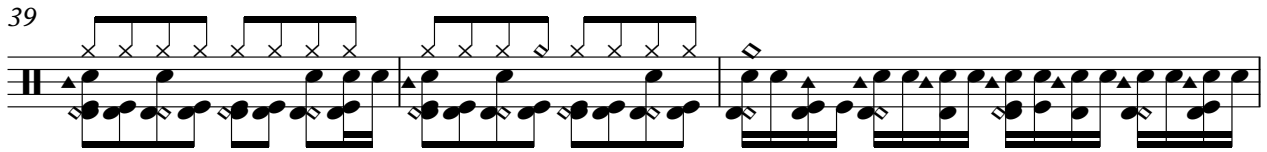

42

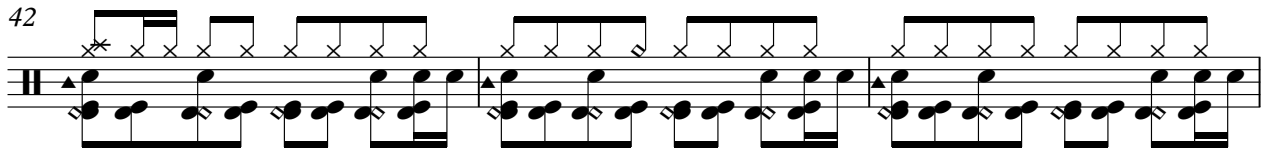

45

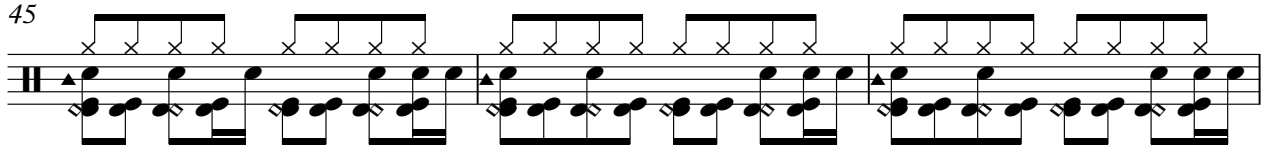

48

51

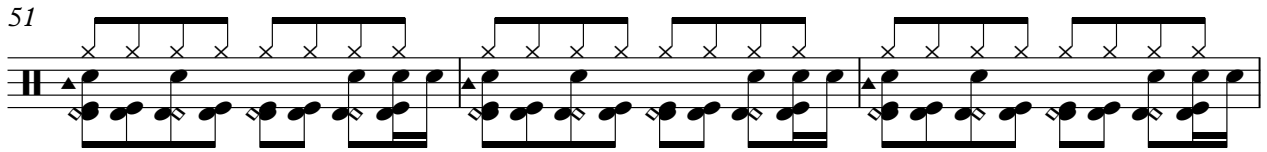

54

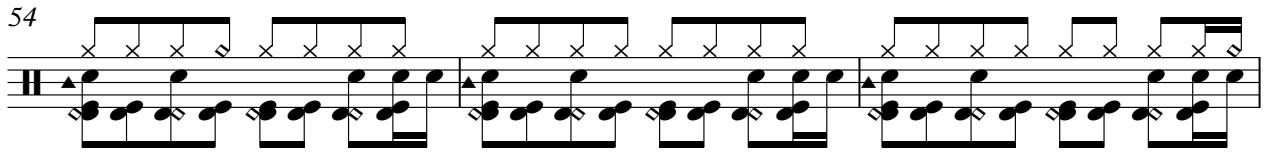

57

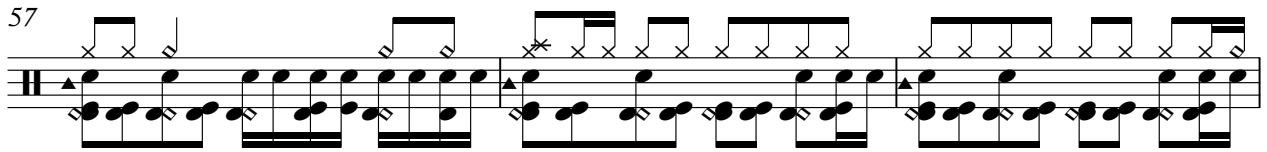

60

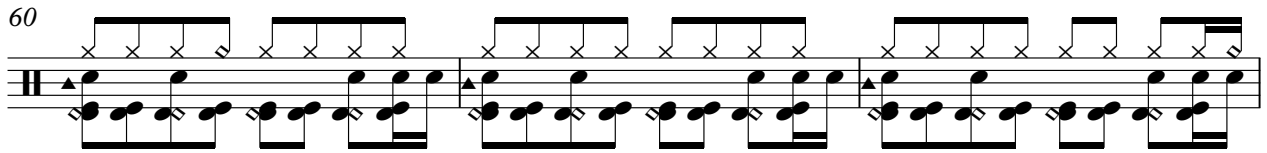

63

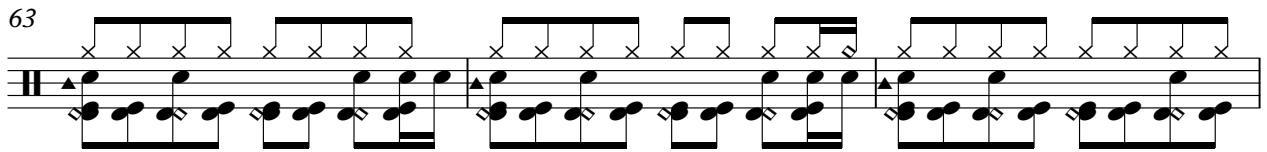

66

8

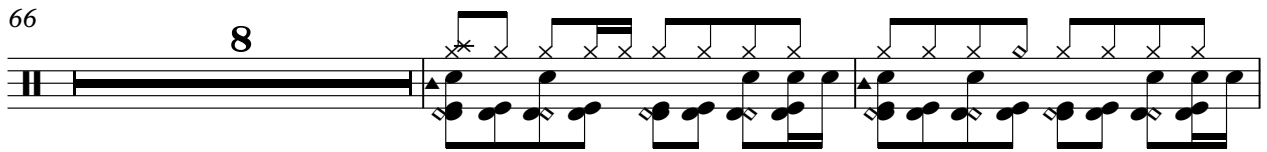

76

79

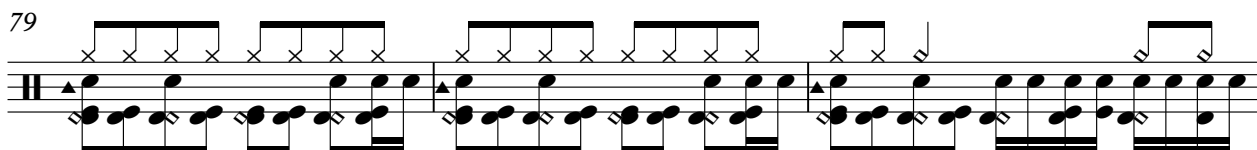

82

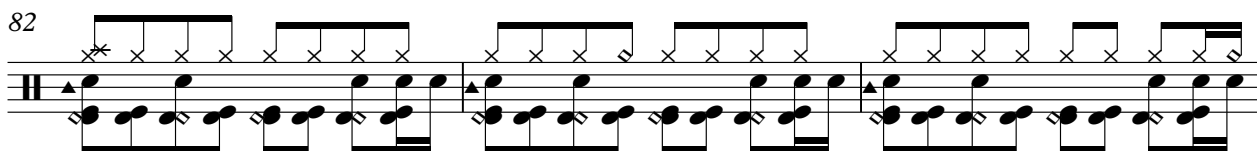

85

88

91

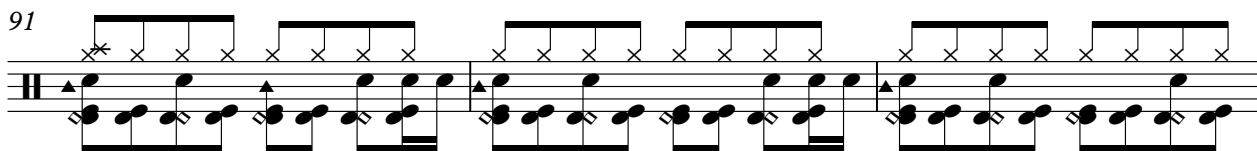

94

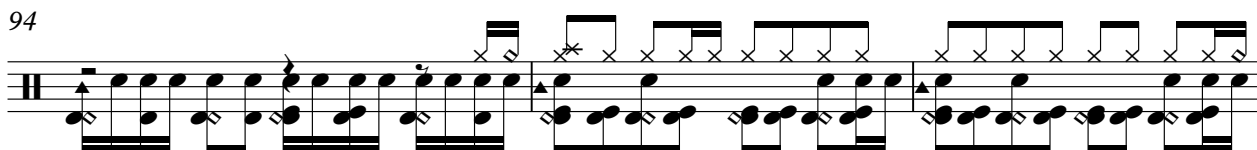

97

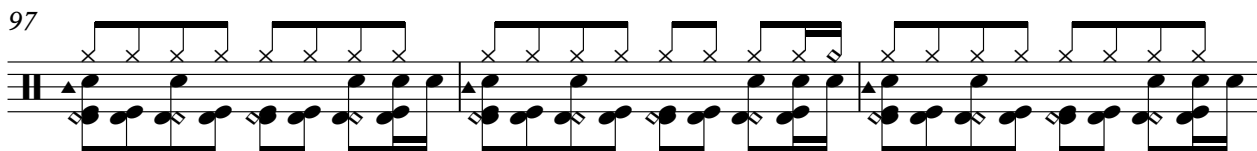

100

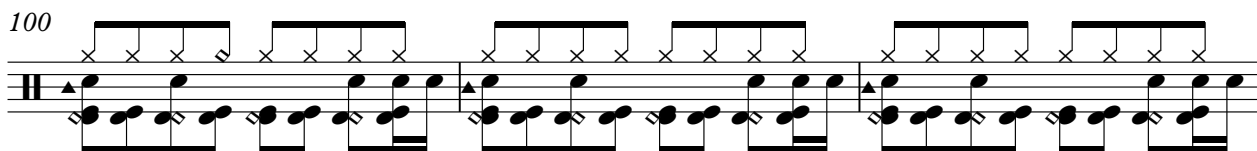

103

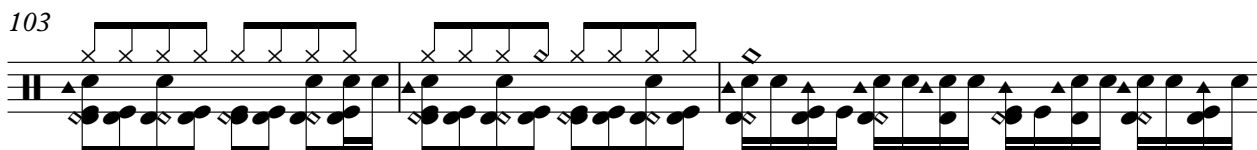

V.S.

106

109

112

115

118

♩ = 109,999908

2

8

32

44

50

56

9

69

74

32

110

116

12

Moody Blues - Tuesday Afternoon

Electric Guitar

♩ = 109,999908

9

12

16

19

23

26

29

32

36

39

V.S.

43

48

52

56

59

62

65

75

79

83

8

87

90

93

96

100

103

107

110

20

Moody Blues - Tuesday Afternoon

acoustic bass

♩ = 109,999908

V.S.

45

49

53

57

61

67

71

75

79

84

88

92

97

102

106

110

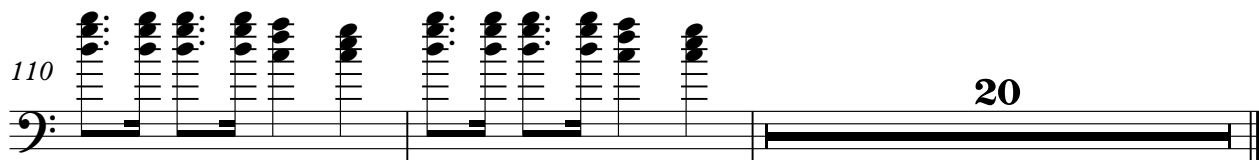

20

Moody Blues - Tuesday Afternoon

fretless bass

♩ = 109,999908

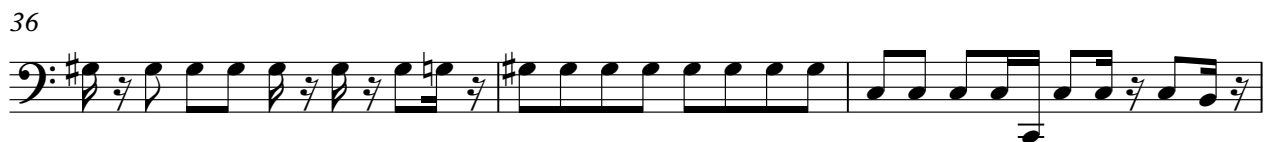
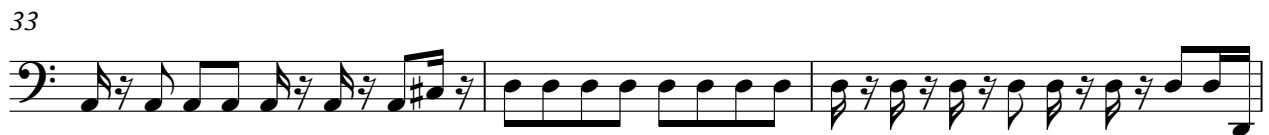
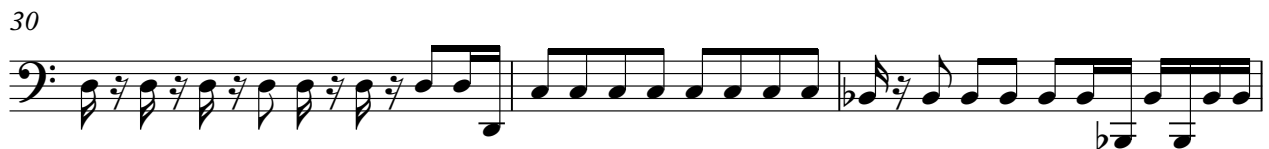

V.S.

39

42

46

50

54

58

61

64

8

74

77

80

83

86

89

92

95

98

101

105

108

V.S.

4

fretless bass

112

116

119

choir aahs

Moody Blues - Tuesday Afternoon

♩ = 109,999908

35

42

56

102

25

Moody Blues - Tuesday Afternoon

percussive organ

♩ = 109,999908

V.S.

2

percussive organ

58

63

71

77

85

90

98

105

Moody Blues - Tuesday Afternoon

rock organ

♩ = 109,999908

13

18

27

33

43

48

53

58

82

2

rock organ

91

97

Synth Brass Section

Moody Blues - Tuesday Afternoon

♩ = 109,999908

9

15

20

27

32

39

15

15

60

8

Synth Brass Section

74

80

85

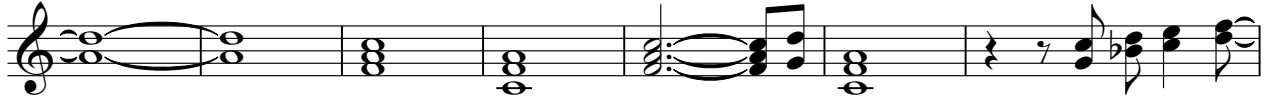

92

97

103

Moody Blues - Tuesday Afternoon

lead

♩ = 109,999908

9

15

20

27

32

39

7

51

55

60

63

8

74

80

86

93

99

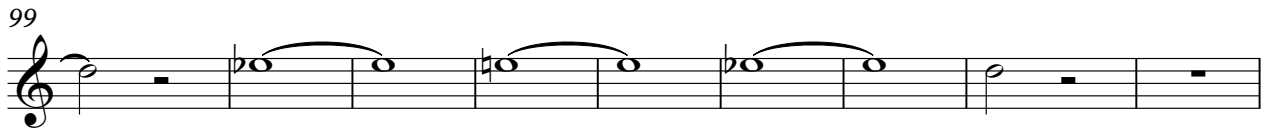

108

112

116

119

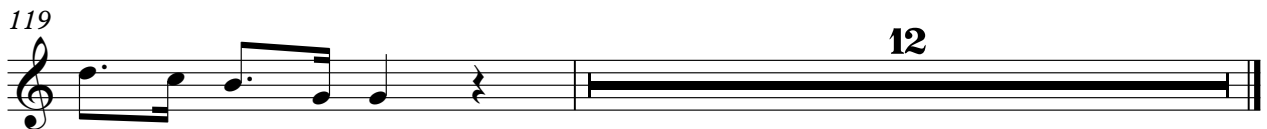

12

warm pad

Moody Blues - Tuesday Afternoon

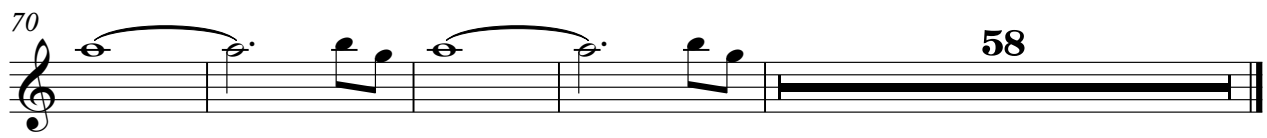
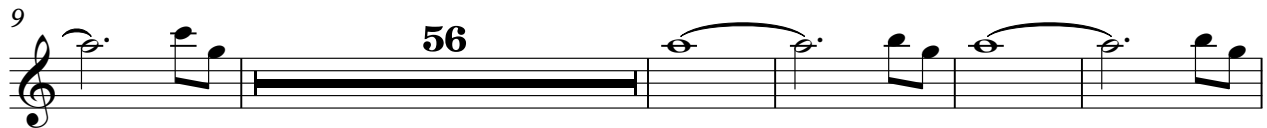
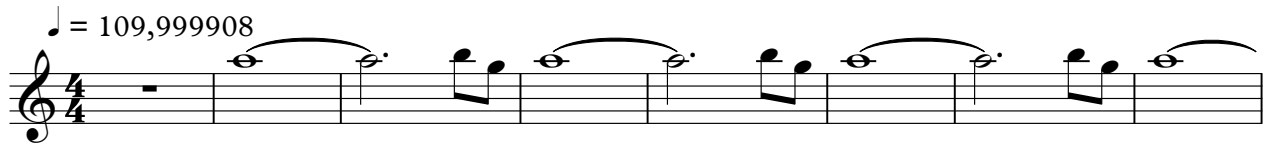

string ensemble 1

Moody Blues - Tuesday Afternoon

♩ = 109,999908

8

16

25

34

41

15

62

70

79

88

V.S.

2

97

strings ensemble 1

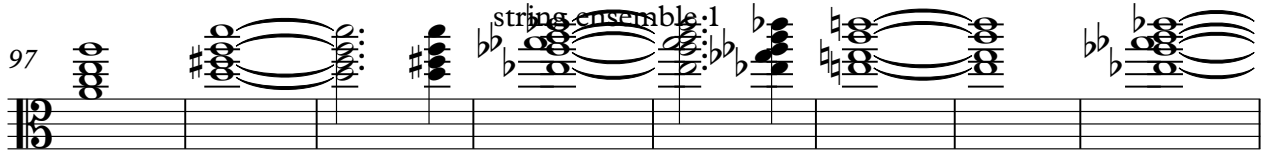

105

3

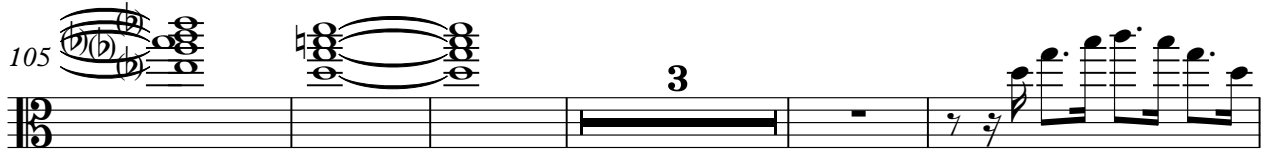

113

116

119

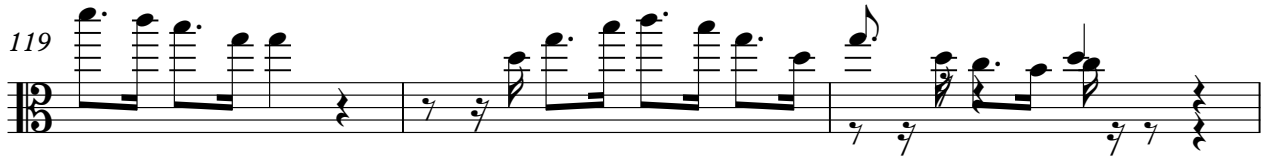

122

4 4

