

The Animals - We've Got To Get Out Of This Place

♩ = 122,000069

16

DRUMS

GUITAR

BASS

ORGAN

19

DRUMS

GUITAR

BASS

ORGAN

22

DRUMS

GUITAR

BASS

ORGAN

24

DRUMS

GUITAR

BASS

ORGAN

26

DRUMS

GUITAR

BASS

ORGAN

28

DRUMS

GUITAR

BASS

ORGAN

30

DRUMS

GUITAR

BASS

ORGAN

33

DRUMS

GUITAR

BASS

ORGAN

36

DRUMS

GUITAR

BASS

ORGAN

39

DRUMS

GUITAR

BASS

ORGAN

42

DRUMS

GUITAR

BASS

ORGAN

45

DRUMS

GUITAR

BASS

ORGAN

49

DRUMS

GUITAR

BASS

ORGAN

52

DRUMS

GUITAR

BASS

ORGAN

55

DRUMS

GUITAR

BASS

ORGAN

58

DRUMS

GUITAR

BASS

ORGAN

60

DRUMS

GUITAR

BASS

ORGAN

62

DRUMS

GUITAR

BASS

ORGAN

64 11

DRUMS: Measure 64 features a snare drum pattern with eighth notes and a cymbal crash. Measure 65 continues with a similar pattern, including a cymbal crash and a triplet of eighth notes.

BASS: Measure 64 has a half note (E1). Measure 65 has a half note (E1). Measure 66 has a half note (E1).

ORGAN: Measure 64 has a half note (E2). Measure 65 has a half note (E2). Measure 66 has a half note (E2).

66

DRUMS: Measure 66 features a snare drum pattern with eighth notes and a cymbal crash. Measure 67 continues with a similar pattern, including a cymbal crash and a triplet of eighth notes. Measure 68 features a snare drum pattern with eighth notes and a cymbal crash.

BASS: Measure 66 has a half note (E1). Measure 67 has a half note (E1). Measure 68 has a half note (E1).

ORGAN: Measure 66 has a half note (E2). Measure 67 has a half note (E2). Measure 68 has a half note (E2).

69

DRUMS

GUITAR

BASS

ORGAN

72

DRUMS

GUITAR

BASS

ORGAN

75

DRUMS

GUITAR

BASS

ORGAN

78

DRUMS

GUITAR

BASS

ORGAN

81 

DRUMS

GUITAR

BASS

ORGAN

85 

DRUMS

GUITAR

BASS

ORGAN

88

DRUMS

GUITAR

BASS

ORGAN

91

DRUMS

GUITAR

BASS

ORGAN

95

DRUMS

GUITAR

BASS

ORGAN

98

DRUMS

GUITAR

BASS

ORGAN

100

DRUMS

GUITAR

BASS

ORGAN

The Animals - We've Got To Get Out Of This Place

DRUMS

♩ = 122,000069

9

9

15

19

23

27

31

34

37

41

V.S.

DRUMS

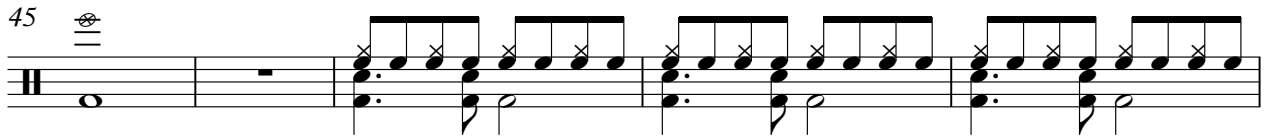
45 

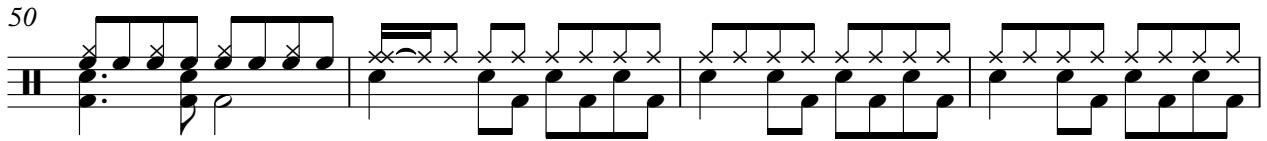
50 

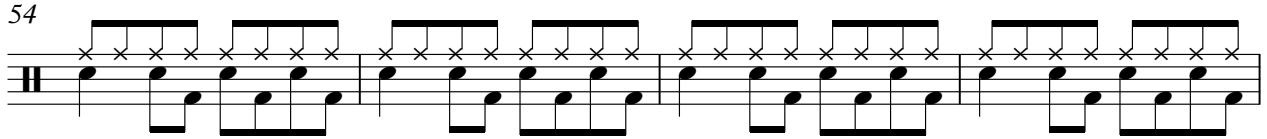
54 

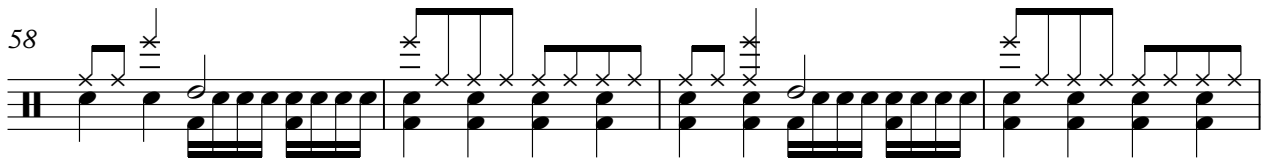
58 

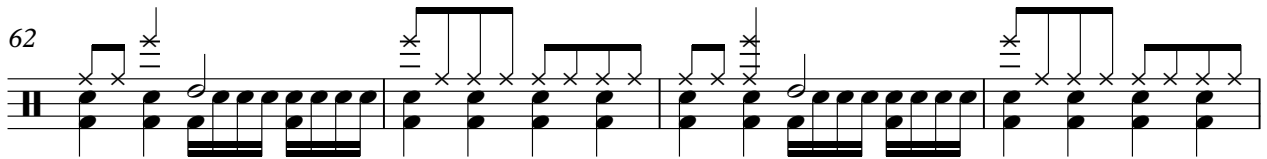
62 

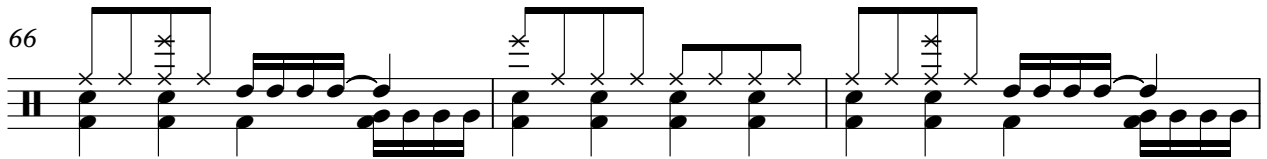
66 

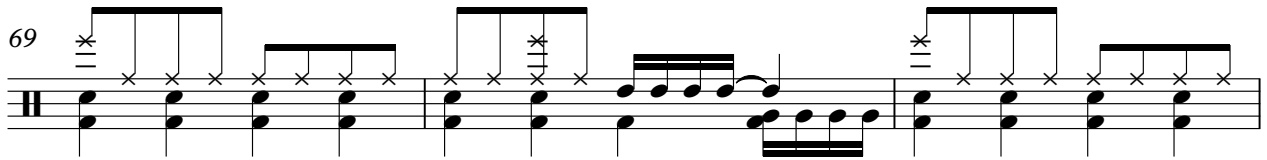
69 

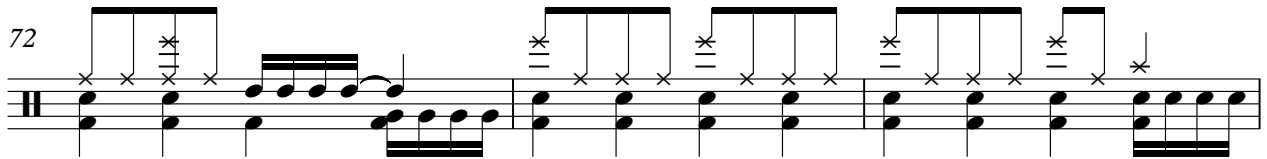
72 

75 

79 

DRUMS

84

88

92

97

99

The Animals - We've Got To Get Out Of This Place

GUITAR

♩ = 122,000069

12

18

25

32

39

43

48

54

61

68

V.S.

75

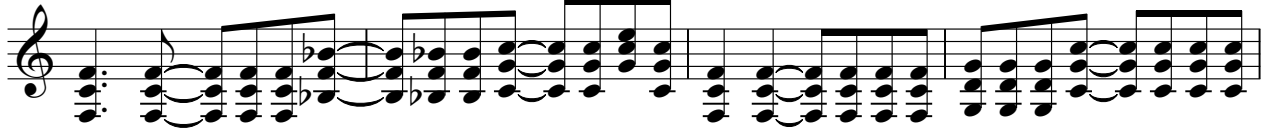

79

84

88

92

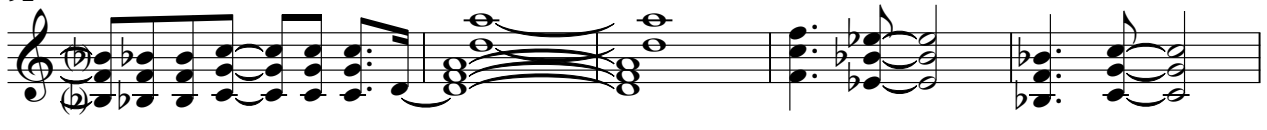

97

100

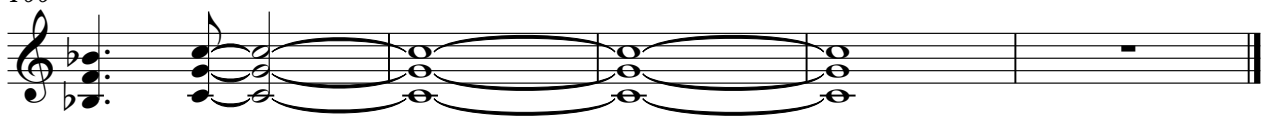

The Animals - We've Got To Get Out Of This Place

BASS

♩ = 122,000069

V.S.

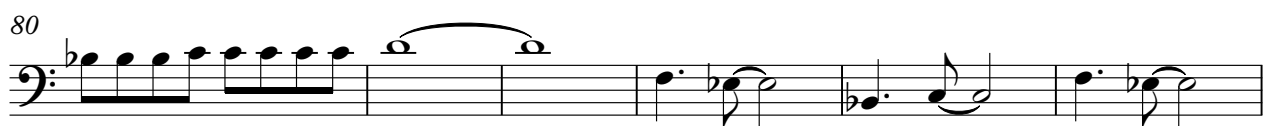

ORGAN

The Animals - We've Got To Get Out Of This Place

♩ = 122,000069

13

19

24

26

28

31

V.S.

36

42

47

52

58

61

97

100
