

7

HI Hats

Kick

Claps

tuit

Piano

Bass

Flute

10

HI Hats

Kick

Claps

Piano

Bass

String

13

HI Hats  
Kick  
Claps  
Piano  
Bass  
String

16

HI Hats  
Kick  
Cimbal  
Claps  
Bongo  
Piano  
Bass  
String

19

HI Hats

Kick

Claps

Piano

Bass

22

HI Hats

Kick

Claps

Piano

Bass

25

HI Hats  
Kick  
Cimbal  
Claps  
Piano  
Bass  
String

28

HI Hats  
Kick  
Claps  
Piano  
Bass  
String

31

HI Hats  
Kick  
Claps  
Bongo  
Piano  
Bass  
String

34

HI Hats  
Kick  
Cimbal  
Claps  
Piano  
Bass  
String

37

HI Hats  
Kick  
Claps  
Piano  
Bass  
String

40

HI Hats  
Kick  
Cimbal  
Claps  
tuit  
Piano  
Bass  
Flute  
String

43

HI Hats  
Kick  
Cimbal  
Claps  
tuit  
Piano  
Bass  
Flute

46

HI Hats  
Kick  
Cimbal  
Claps  
Piano  
Bass

49

HI Hats  
Kick  
Claps  
Piano  
Bass

52

HI Hats  
Kick  
Cimbal  
Claps  
Piano  
Bass  
String

55

HI Hats  
Kick  
Claps  
Piano  
Bass  
String

58

HI Hats  
Kick  
Claps  
Piano  
Bass  
String

61

HI Hats  
Kick  
Cimbal  
Claps  
Bongo  
Piano  
Bass  
String

64

HI Hats  
Kick  
Cimbal  
Claps  
Piano  
Bass  
String

68

HI Hats  
Kick  
Cimbal  
Claps  
String

72

HI Hats  
Kick  
Cimbal  
Claps  
Piano  
Bass  
String

75

HI Hats

Kick

Claps

Piano

Bass

String

78

HI Hats

Kick

Claps

Piano

Bass

String

81

HI Hats

Kick

Cymbal

Claps

Bongo

Piano

Bass

Flute

String

84

HI Hats

Kick

Claps

Piano

Bass

Flute

String

87

HI Hats  
Kick  
Claps  
Piano  
Bass  
Flute  
String

89

HI Hats  
Kick  
Cimbal  
Claps  
Piano  
Bass  
Flute  
String

HI Hats

Mr President - Coco Jambo

♩ = 100,000000

4/4

4

6

8

11

13

15

18

20

22

V.S.

2

# Hi Hats

24

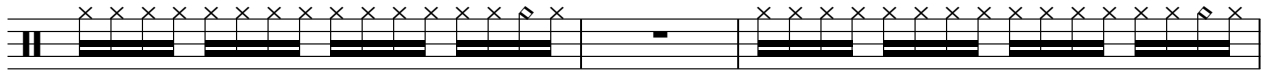

27

29

31

33

35

37

39

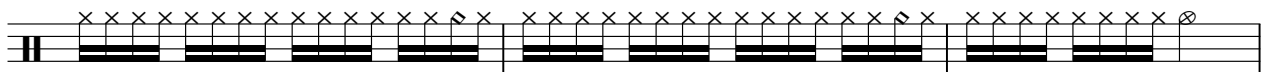

42

44

47

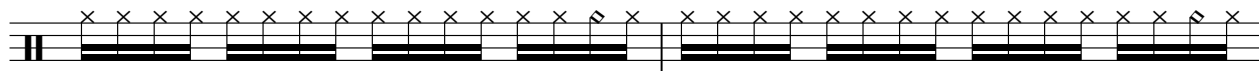

49

51

54

56

58

60

62

64

4

# Hi Hats

70

72

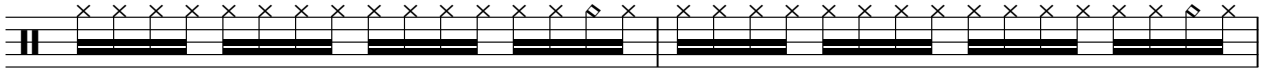

74

76

78

80

82

84

86

88

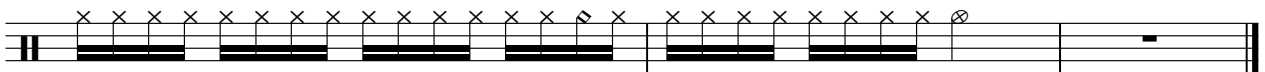

Mr President - Coco Jambo

Kick

♩ = 100,000000

5

10

16

22

28

34

40

46

50

2

# Kick

54

60

66

73

79

85

# Mr President - Coco Jambo

Cimbal

♩ = 100,000000

17 7 7

35

7 2 7

55

7 3

71

3 7 7

Claps

Mr President - Coco Jambo

♩ = 100,000000

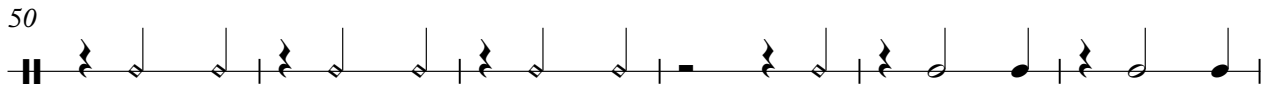
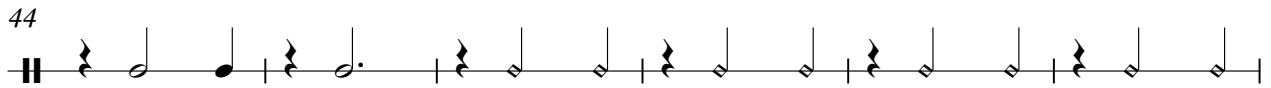
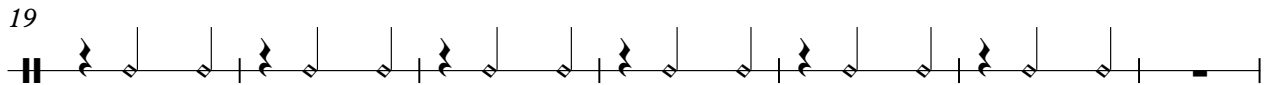
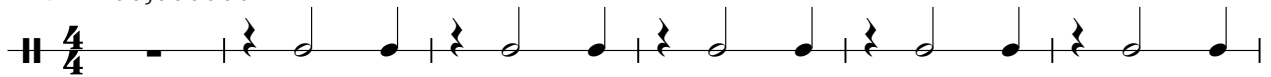

V.S.

2

# Claps

62

68

74

80

85

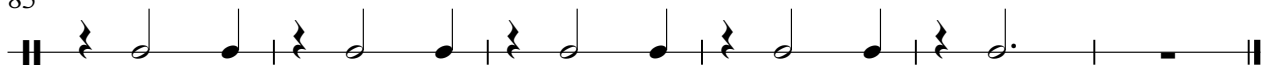

Bongo

Mr President - Coco Jambo

♩ = 100,000000

**16** **15**

34

**27**

62

**19** **9**

tuit

# Mr President - Coco Jambo

♩ = 100,000000

5

9

32

44

45

33

61

64

75

78

81

84

87

# Mr President - Coco Jambo

Bass

♩ = 100,000000

5

9

12

15

18

21

24

27

30

33

V.S.

37

41

44

48

51

54

57

60

63

67

77

80

83

87

Mr President - Coco Jambo

Flute

♩ = 100,000000

5

8 **32**

42

45 **36**

83

86

88

Mr President - Coco Jambo

String

♩ = 100,000000

9

16

31

39

55

63

71

79

85

11