

Muse - Time Is Running Out

♩ = 119,000160

5

Matt (vocals)
Dom (drums)
Dom (percussions)
Chris (bass)
Chris (synth)

9

Matt (vocals)
Dom (drums)
Dom (percussions)
Chris (bass)
Chris (synth)

13

Matt (vocals)
Dom (drums)
Dom (percussions)
Matt (keys)
Matt (keys 2)
Chris (bass)
Chris (synth)

17

Matt (vocals)
Dom (drums)
Dom (percussions)
Matt (keys)
Matt (keys 2)
Chris (bass)
Chris (synth)

21

Matt (vocals)

Dom (drums)

Matt (keys)

Matt (guitar)

Chris (bass)

Chris (synth)

25

Matt (vocals)

Dom (drums)

Matt (guitar)

Chris (bass)

Chris (synth)

29

Matt (vocals)

Dom (drums)

Matt (guitar)

Chriss (bass OD)

Chris (bass)

Chris (synth)

33

Matt (vocals)

Dom (drums)

Matt (guitar)

Chriss (bass OD)

Chris (bass)

Chris (synth)

37

Dom (drums)

Matt (guitar acoust.)

Matt (guitar)

Chriss (bass OD)

Chris (bass)

Chris (synth)

38

Dom (drums)

Matt (guitar acoust.)

Matt (guitar)

Chriss (bass OD)

Chris (bass)

Chris (synth)

39

Dom (drums)

Matt (guitar acoust.)

Matt (guitar)

Chriss (bass OD)

Chris (bass)

Chris (synth)

40

Dom (drums)

Matt (guitar acoust.)

Matt (guitar)

Chriss (bass OD)

Chris (bass)

Chris (synth)

41

Matt (vocals)

Dom (drums)

Dom (percussions)

Matt (guitar acoust.)

Matt (guitar)

Chriss (bass OD)

Chris (bass)

Chris (synth)

45

Matt (vocals)

Dom (drums)

Dom (percussions)

Matt (guitar)

Chriss (bass OD)

Chris (bass)

Chris (synth)

49

Matt (vocals)

Dom (drums)

Dom (percussions)

Matt (keys)

Matt (keys 2)

Matt (guitar)

Chriss (bass OD)

Chriss (bass)

Chriss (synth)

53

Matt (vocals)

Matt (backing vocals)

Dom (drums)

Matt (keys)

Matt (guitar)

Chris (bass)

Chris (synth)

0 0 3 0 2 2 0 2 ? ? 0 ? ? ? 3 ? ? 5 ?

56

Matt (vocals)

Matt (backing vocals)

Dom (drums)

Matt (guitar)

Chris (bass)

Chris (synth)

59

Matt (vocals)

Matt (backing vocals)

Dom (drums)

Matt (guitar)

Chris (bass OD)

Chris (bass)

Chris (synth)

63

Matt (vocals)

Dom (drums)

Matt (guitar)

Chriss (bass OD)

Chris (bass)

Chris (synth)

0 0 0 0 0 0 0 0 3 3 3 3 3 3 3 3 ? ? ? ? ? ? ? ? ? ? ? ? ? ?

67

Matt (vocals)

Dom (drums)

Matt (guitar)

Chriss (bass OD)

Chris (bass)

Chris (synth)

0 0 0 0 0 0 0 0 3 3 3 3 3 3 3 3 5 5 0 0 1 1 3 3 0 0 2 2 3 3 0 0

71

Matt (vocals)

Dom (drums)

Matt (guitar)

Chriss (bass OD)

Chris (bass)

Chris (synth)

75

Matt (vocals)

Dom (drums)

Dom (percussions)

Matt (guitar)

Chriss (bass OD)

Chris (bass)

Chris (synth)

79

Dom (drums)

Dom (percussions)

Chris (bass)

Chris (synth)

Matt (piano)

83

Matt (vocals)

Dom (drums)

Dom (percussions)

Matt (keys)

Matt (keys 2)

Chris (bass)

Chris (synth)

Matt (piano)

87

Matt (vocals)

Matt (backing vocals)

Dom (drums)

Dom (percussions)

Matt (keys)

Matt (keys 2)

Matt (guitar)

Chris (bass)

Chris (synth)

Matt (piano)

90

Matt (vocals)

Matt (backing vocals)

Dom (drums)

Matt (guitar)

Chris (bass)

Chris (synth)

93

Matt (vocals)

Matt (backing vocals)

Dom (drums)

Matt (guitar)

Chris (bass)

Chris (synth)

96

Matt (vocals)

Matt (backing vocals)

Dom (drums)

Matt (guitar)

Chris (bass OD)

Chris (bass)

Chris (synth)

100

Matt (vocals)

Dom (drums)

Matt (guitar)

Chriss (bass OD)

Chris (bass)

Chris (synth)

TAB: 3 3 3 3 3 3 3 3 ? ? ? ? ? ? ? ? ? ? ? ? ? ? 0 0 0 0 0 0 0 0

104

Matt (vocals)

Dom (drums)

Matt (guitar)

Chriss (bass OD)

Chris (bass)

Chris (synth)

TAB: 3 3 3 3 3 3 3 3 5 5 0 0 1 1 3 3 0 0 2 2 3 3 0 0 5 5 0 0 1 1 3 3

108

Matt (vocals)

Dom (drums)

Matt (guitar)

Chriss (bass OD)

Chris (bass)

Chris (synth)

112

Matt (vocals)

Dom (drums)

Matt (guitar acoust.)

Matt (guitar)

Chriss (bass OD)

Chris (bass)

Chris (synth)

114

Dom (drums)

Matt (guitar acoust.)

Matt (guitar)

Chriss (bass OD)

Chris (bass)

Chris (synth)

115

Dom (drums)

Matt (guitar acoust.)

Matt (guitar)

Chriss (bass OD)

Chris (bass)

Chris (synth)

116

Dom (drums)

A single staff of music for drums, starting with a double bar line and a common time signature. It contains four measures of notation: the first measure has a snare drum note, the second has a snare drum note, the third has a snare drum note, and the fourth has a snare drum note with a fermata.

Matt (guitar acoust.)

A single staff of music for acoustic guitar in treble clef. It contains four measures of notation: the first measure has a whole note chord with a '6' below it, the second has a whole note chord with a '6' below it, the third has a quarter note chord, and the fourth has a quarter rest.

Matt (guitar)

A single staff of music for electric guitar in treble clef. It contains four measures of notation: the first measure has a whole note chord with a '6' below it, the second has a whole note chord with a '6' below it, the third has a whole rest, and the fourth has a whole rest.

Chriss (bass OD)

A single staff of music for bass guitar in treble clef. It contains four measures of notation: the first measure has a whole note chord with a '0' below it, the second has a whole note chord with a '0' below it, the third has a whole note chord with a '3' below it, and the fourth has a whole note chord with a '0' below it.

Chris (bass)

A single staff of music for bass guitar in bass clef. It contains four measures of notation: the first measure has a whole note, the second has a whole note, the third has a whole note, and the fourth has a whole rest.

Chris (synth)

A single staff of music for synthesizer in treble clef. It contains four measures of notation: the first measure has a whole note chord, the second has a whole note chord, the third has a whole note chord, and the fourth has a whole rest.

Muse - Time Is Running Out

Matt (vocals)

♩ = 119,000160

4

8

12

18

24

30

34

5

41

45

49

55

60

66

71

75

87

92

98

103

107

110

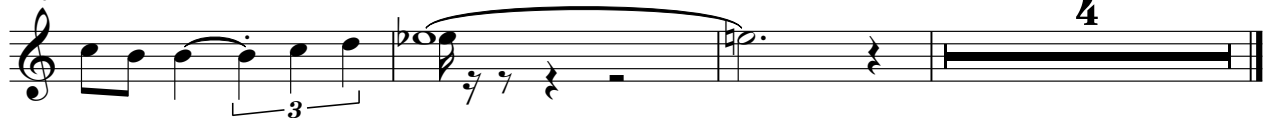

Matt (backing vocals) Muse - Time Is Running Out

♩ = 119,000160 **52**

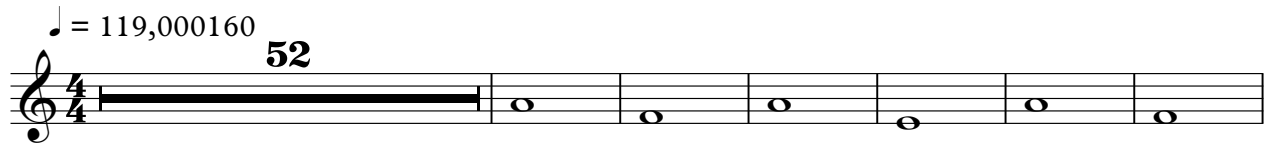

59 **28**

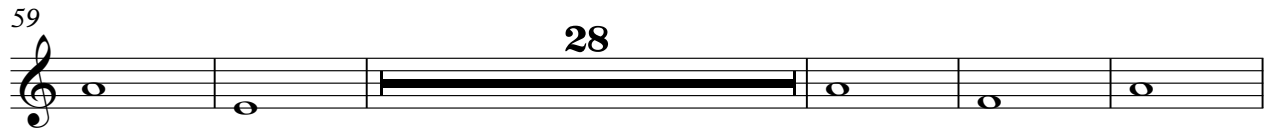

92 **20**

Muse - Time Is Running Out

Dom (drums)

♩ = 119,000160

3

7

11

15

19

23

27

31

35

39

V.S.

Dom (drums)

43

47

51

54

57

60

64

68

72

76

80

84

88

91

94

97

101

105

109

113

Dom (percussions)

Muse - Time Is Running Out

♩ = 119,000160

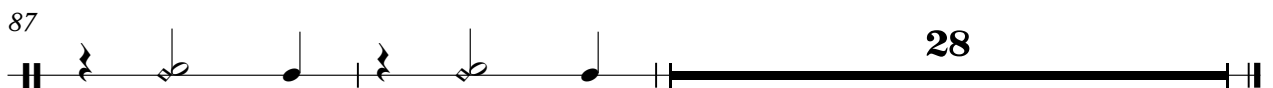
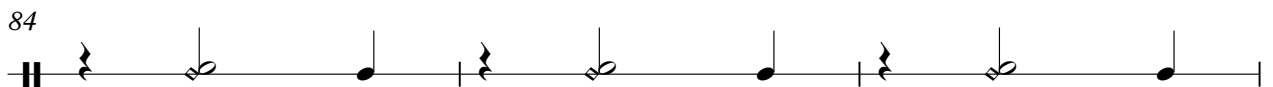
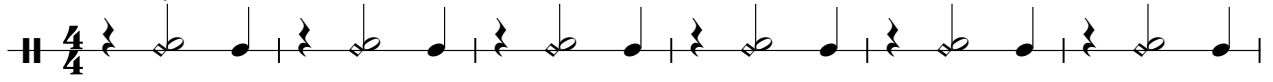

Matt (keys)

Muse - Time Is Running Out

♩ = 119,000160

12

17

28

49

32

85

28

Matt (guitar acoust.) Muse - Time Is Running Out

♩ = 119,000160

36

37

38

39

40

41

71

113

114

115

116

Matt (keys 2)

Muse - Time Is Running Out

♩ = 119,000160

12

17

28

49

32

85

28

Muse - Time Is Running Out

Matt (guitar)

♩ = 119,000160

20

24

28

32

36

37

38

39

40

41

V.S.

46

51

55

59

63

67

71

75

90

94

12

98

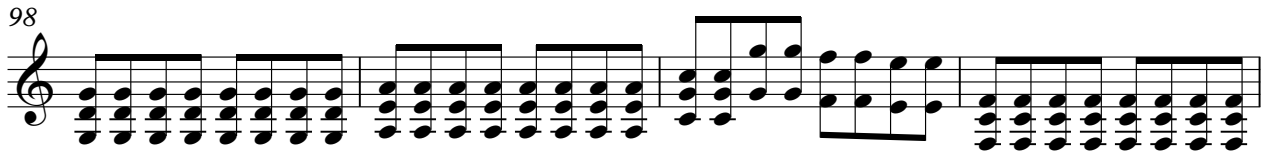

102

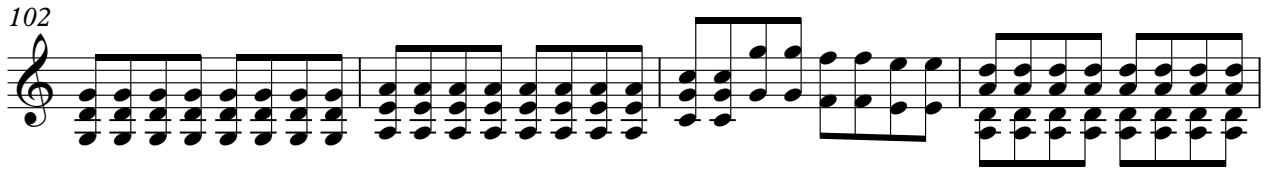

106

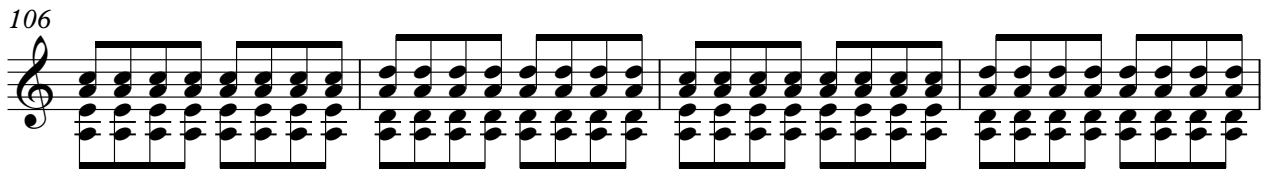

110

113

114

115

116

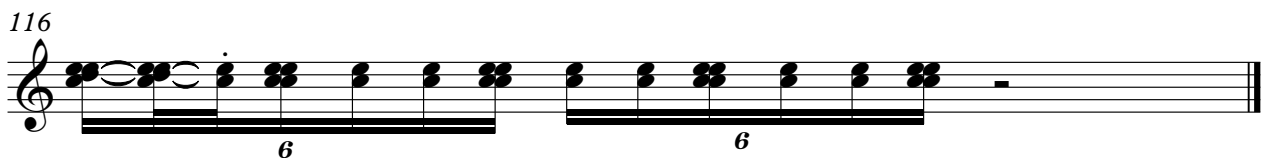

Muse - Time Is Running Out

Chriss (bass OD)

♩ = 119,000160
28

— E
— B
T — G
A — D
B — A
— E
— A

? 0 0 0 0 0 0 0 0

32

T
A
B

3 3 3 3 3 3 3 3 ? ? ? ? ? ? ? ? ? ? ? ? ? ? ? ? 0 0 0 0 0 0 0 0

36

T
A
B

? ? 3 ? ? ? 5 ? 0 0 3 0 2 2 0 2 ? ? 0 ? ? ? 3 ? ? ? 5 ?

41

T
A
B

0 0 3 0 2 2 0 2 ? ? 0 ? ? ? 3 ? ? ? 5 ? 0 0 3 0

46

T
A
B

2 2 0 2 ? ? 0 ? ? ? 3 ? ? ? 5 ? 0 0 3 0 2 2 0 2

51

8

T
A
B

? ? 0 ? ? ? 3 ? ? ? 5 ? ? ? ? ? ? ? ? ? ? ? ? ? ?

62

T
A
B

? ? ? ? ? ? ? ? 0 0 0 0 0 0 0 0 3 3 3 3 3 3 3 3 ? ? ? ? ? ? ? ?

66

T
A
B

? ? ? ? ? ? ? ? 0 0 0 0 0 0 0 0 3 3 3 3 3 3 3 3 5 5 0 0 1 1 3 3

70

T
A
B

0 0 2 2 3 3 0 0 5 5 0 0 1 1 3 3 0 0 2 2 3 3 0 0 5 5 0 0 1 1 3 3

74

20

T
A
B

0 0 2 2 3 3 0

79

2 97

Chriss (bass OD)

T				
A				
B				
	? ? ? ? ? ? ? ?	? ? ? ? ? ? ? ?	0 0 0 0 0 0 0 0	3 3 3 3 3 3 3 3

101

T				
A				
B				
	? ? ? ? ? ? ? ?	? ? ? ? ? ? ? ?	0 0 0 0 0 0 0 0	3 3 3 3 3 3 3 3

105

T				
A				
B				
	5 5 0 0 1 1 3 3	0 0 2 2 3 3 0 0	5 5 0 0 1 1 3 3	0 0 2 2 3 3 0 0

109

T				
A				
B				
	5 5 0 0 1 1 3 3	0 0 2 2 3 3 0 0	0 0 0 0 0 0 0 0	0 0 0 0 0 0 0 0

113

T				
A				
B				
	0 0 3 0	0 0 3 0	0 0 3 0 ? ?	0 0 3 0

Chris (bass)

Muse - Time Is Running Out

♩ = 119,000160

V.S.

Chris (bass)

42

47

51

55

59

63

67

71

75

79

83

87

91

95

99

103

107

111

114

Muse - Time Is Running Out

Chris (synth)

♩ = 119,000160

V.S.

Chris (synth)

84

88

92

96

100

104

108

112

115

Matt (piano)

Muse - Time Is Running Out

♩ = 119,000160

80

83

87

28

