

Mystikal - Danger

♩ = 97,000107

Congas

Jazz Guitar

Electric Bass

3

Congas

J. Gtr.

E. Bass

5

Congas

J. Gtr.

E. Bass

8

Congas

J. Gtr.

E. Bass

10

Congas

J. Gtr.

E. Bass

13

Congas

J. Gtr.

E. Bass

16

Congas

J. Gtr.

E. Bass

18

Congas

J. Gtr.

E. Bass

21

Congas

J. Gtr.

E. Bass

24

Congas

J. Gtr.

E. Bass

26

Congas

J. Gtr.

E. Bass

29

Congas

J. Gtr.

E. Bass

32

Congas

J. Gtr.

E. Bass

34

Congas

J. Gtr.

E. Bass

37

Congas

J. Gtr.

E. Bass

40

Congas

J. Gtr.

E. Bass

42

Congas

J. Gtr.

E. Bass

45

Congas

J. Gtr.

E. Bass

48

Congas

J. Gtr.

E. Bass

50

Congas

J. Gtr.

E. Bass

53

Congas

J. Gtr.

E. Bass

56

Congas

J. Gtr.

E. Bass

58

Congas

J. Gtr.

E. Bass

61

Congas

J. Gtr.

E. Bass

64

Congas

J. Gtr.

E. Bass

66

Congas

J. Gtr.

E. Bass

69

Congas

J. Gtr.

E. Bass

72

Congas

J. Gtr.

E. Bass

74 $\text{♩} = 97,000107$

Congas

J. Gtr.

E. Bass

77

Congas

J. Gtr.

E. Bass

80

Congas

J. Gtr.

E. Bass

82

Congas

J. Gtr.

E. Bass

85

Congas

J. Gtr.

E. Bass

88

Congas

J. Gtr.

E. Bass

90

Congas

J. Gtr.

E. Bass

93

Congas

J. Gtr.

E. Bass

Congas

J. Gtr.

E. Bass

Mystikal - Danger

Congas

♩ = 97,000107

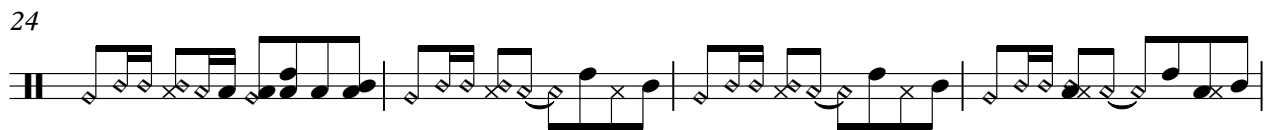
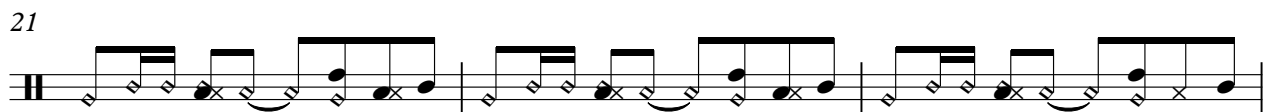
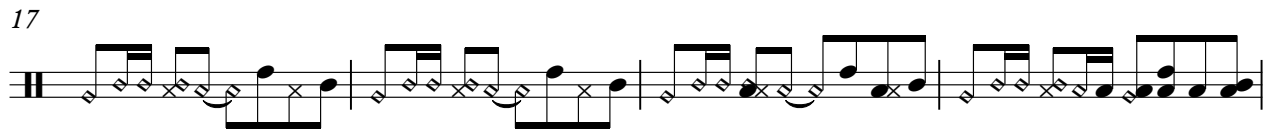

V.S.

Congas

35

38

41

45

48

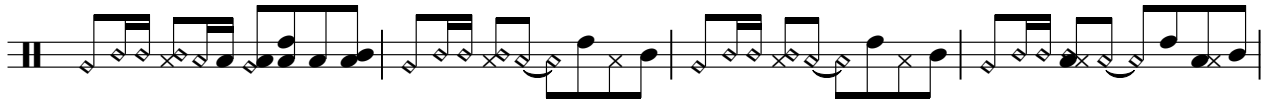

52

55

59

62

65

Congas

69

72

76 ♩ = 97,000107

79

83

86

89

93

95

$\text{♩} = 97,000107$

31

34

37

40

43

46

49

52

55

58

61

64

67

70

73

76

$\bullet = 97,000107$

79

82

85

88

91

94

41

45

49

53

57

61

65

69

73

♩ = 97,000107

77

81

85

89

93

