

Anita Baker - Sweet Love

♩ = 89,000038

Track 10

Track 8

by Anita Baker

This MIDI file was sequenced

Track 16

"Sweet Love"

5

Track 10

Track 8

by Anita Baker

This MIDI file was sequenced

"Sweet Love"

8

Track 10

Track 8

by Anita Baker

This MIDI file was sequenced

Track 16

"Sweet Love"

Sequenced January 1998 by Creston L. Burks

12

Track 10

Track 8

by Anita Baker

Track 16

"Sweet Love"

15

Track 10

Track 8

by Anita Baker

Track 16

"Sweet Love"

18

Track 10

Track 8

by Anita Baker

Track 15

Workstation

Track 16

January 1998

"Sweet Love"

20

Track 10

Track 8

by Anita Baker

using Roland XP-50 Music

Track 15

Track 16

January 1998

"Sweet Love"

22

Track 10

Track 8

by Anita Baker

Track 15

Workstation

Track 16

January 1998

"Sweet Love"

24

Track 10

Track 8

by Anita Baker

Track 15

This MIDI file was sequenced

Track 16

January 1998

"Sweet Love"

26

Track 10

Track 8

by Anita Baker

This MIDI file was sequenced

Track 16

"Sweet Love"

30

Track 10

Track 8

by Anita Baker

This MIDI file was sequenced

Track 16

"Sweet Love"

33

Track 10

Track 8

by Anita Baker

Track 15

Workstation

This MIDI file was sequenced

Track 16

January 1998

"Sweet Love"

35

Track 10

Track 8

by Anita Baker

Track 15

Workstation

by Creston L.(Lamar) Burks

This MIDI file was sequenced

Track 16

January 1998

"Sweet Love"

- Track 8:** Contains a piano accompaniment with a complex, syncopated rhythmic pattern.
- Track 15:** Provides a bass line for the piano accompaniment.
- Workstation:** Shows a piano accompaniment with a complex, syncopated rhythmic pattern.
- This MIDI file was sequenced:** A track containing a complex, syncopated rhythmic pattern.
- Track 16:** Shows a piano accompaniment with a complex, syncopated rhythmic pattern.
- January 1998:** A track containing a complex, syncopated rhythmic pattern.
- "Sweet Love":** The main title of the piece, shown at the bottom of the score.

37

Track 10

Track 8

by Anita Baker

using Roland XP-50 Music

Track 15

Workstation

by Creston L.(Lamar) Burks

This MIDI file was sequenced

Track 16

January 1998

"Sweet Love"

39

Track 10

Track 8

by Anita Baker

Track 15

Workstation

This MIDI file was sequenced

Track 16

January 1998

"Sweet Love"

41

Track 10

Track 8

by Anita Baker

Track 15

Workstation

This MIDI file was sequenced

Track 16

January 1998

"Sweet Love"

43

Track 10

Track 8

by Anita Baker

Workstation

This MIDI file was sequenced

Track 16

January 1998

"Sweet Love"

46

Track 10

Track 8

by Anita Baker

Workstation

This MIDI file was sequenced

Track 16

January 1998

"Sweet Love"

49

Track 10

Track 8

by Anita Baker

Workstation

by Creston L.(Lamar) Burks

This MIDI file was sequenced

Track 16

January 1998

"Sweet Love"

53

Track 10

Track 8

by Anita Baker

This MIDI file was sequenced

Track 16

"Sweet Love"

56

Track 10

Track 8

by Anita Baker

Track 15

Workstation

This MIDI file was sequenced

Track 16

January 1998

"Sweet Love"

59

Track 10

Track 8

by Anita Baker

Track 15

Workstation

by Creston L.(Lamar) Burks

This MIDI file was sequenced

Track 16

January 1998

"Sweet Love"

61

Track 10

Track 8

by Anita Baker

using Roland XP-50 Music

Track 15

Workstation

by Creston L.(Lamar) Burks

This MIDI file was sequenced

Track 16

January 1998

"Sweet Love"

63

Track 10

Track 8

by Anita Baker

Track 15

Workstation

by Creston L.(Lamar) Burks

This MIDI file was sequenced

Track 16

January 1998

"Sweet Love"

65

Track 10

Track 8

by Anita Baker

Track 15

Workstation

by Creston L.(Lamar) Burks

This MIDI file was sequenced

Track 16

January 1998

"Sweet Love"

- Track 8:** Contains a complex piano accompaniment with dense chords and rhythmic patterns.
- Track 15:** Provides a bass line for the vocal track.
- Workstation:** Shows a sparse melodic line.
- by Creston L.(Lamar) Burks:** Displays piano accompaniment for the workstation part.
- This MIDI file was sequenced:** A section with a triplet of chords and a long sustained chord.
- Track 16:** Features a melodic line with a triplet and a long note.
- January 1998:** Shows a piano accompaniment with chords.
- "Sweet Love":** The main piano accompaniment for the song, featuring a rhythmic pattern of chords.

67

Track 10

Track 8

by Anita Baker

Track 15

Workstation

by Creston L.(Lamar) Burks

This MIDI file was sequenced

Track 16

January 1998

"Sweet Love"

69

Track 10

Track 8

by Anita Baker

using Roland XP-50 Music

Track 15

Workstation

by Creston L.(Lamar) Burks

This MIDI file was sequenced

Track 16

January 1998

"Sweet Love"

A multi-track musical score for the song "Sweet Love". The score is arranged in a vertical stack of tracks. Track 10 is a drum track with a simple pattern of snare and bass drum hits. Track 8 is a piano track with a complex, rhythmic accompaniment. The track labeled "by Anita Baker" is a vocal line in bass clef. The track labeled "using Roland XP-50 Music" is a bass line in bass clef. Track 15 is another bass line in bass clef. The "Workstation" track is a piano line in treble clef. The track labeled "by Creston L.(Lamar) Burks" is a piano line in both treble and bass clefs. The track labeled "This MIDI file was sequenced" is a piano line in treble clef. Track 16 is a piano line in treble clef. The track labeled "January 1998" is a piano line in treble clef. The track labeled "'Sweet Love'" is a piano line in bass clef. The score is in 4/4 time and the key signature has two flats (B-flat and E-flat).

71

Track 10

Track 8

by Anita Baker

Track 15

Workstation

by Creston L.(Lamar) Burks

This MIDI file was sequenced

Track 16

January 1998

"Sweet Love"

73

Track 10

Track 8

by Anita Baker

Track 15

Workstation

by Creston L.(Lamar) Burks

This MIDI file was sequenced

Track 16

January 1998

"Sweet Love"

- Track 10:** Features a melodic line with various articulations such as slurs and accents.
- Track 8:** Contains a complex piano accompaniment with dense chordal textures and rhythmic patterns.
- by Creston L.(Lamar) Burks:** Shows piano accompaniment in both treble and bass clefs.

75

Track 10

Track 8

by Anita Baker

Track 15

Workstation

by Creston L.(Lamar) Burks

This MIDI file was sequenced

Track 16

January 1998

"Sweet Love"

77

Track 10

Track 8

by Anita Baker

using Roland XP-50 Music

Track 15

Workstation

by Creston L.(Lamar) Burks

This MIDI file was sequenced

Track 16

January 1998

"Sweet Love"

A multi-track musical score for the song "Sweet Love". The score is arranged in a vertical stack of tracks. Track 10 is a piano accompaniment with a melody line and a bass line. Track 8 is a guitar part with a complex, rhythmic pattern. Track 15 is a bass line. Workstation is a keyboard part. by Creston L.(Lamar) Burks is a keyboard part. This MIDI file was sequenced is a keyboard part. Track 16 is a keyboard part. January 1998 is a keyboard part. "Sweet Love" is a keyboard part. The score is written in a key signature of one flat (B-flat) and a common time signature (C). The music is in a 4/4 time signature. The score is written in a standard musical notation style with a grand staff for each track. The tracks are labeled on the left side of the page. The score is written in a standard musical notation style with a grand staff for each track. The tracks are labeled on the left side of the page.

79

Track 10

Track 8

by Anita Baker

Track 15

Workstation

by Creston L.(Lamar) Burks

This MIDI file was sequenced

Track 16

January 1998

"Sweet Love"

81

Track 10

Track 8

by Anita Baker

Track 15

Workstation

by Creston L.(Lamar) Burks

This MIDI file was sequenced

January 1998

"Sweet Love"

83

Track 10

Track 8

by Anita Baker

Track 15

Workstation

by Creston L.(Lamar) Burks

This MIDI file was sequenced

Track 16

January 1998

"Sweet Love"

85

Track 10

Track 8

by Anita Baker

using Roland XP-50 Music

Track 15

Workstation

by Creston L.(Lamar) Burks

This MIDI file was sequenced

Track 16

January 1998

"Sweet Love"

87

Track 10

Track 8

by Anita Baker

Track 15

Workstation

by Creston L. (Lamar) Burks

This MIDI file was sequenced

January 1998

"Sweet Love"

89

Track 10

Track 8

by Anita Baker

Track 15

This MIDI file was sequenced

January 1998

"Sweet Love"

92

Track 10

Track 8

by Anita Baker

This MIDI file was sequenced

"Sweet Love"

Anita Baker - Sweet Love

Track 10

♩ = 89,000038

5

8

12

16

20

24

28

32

36

V.S.

Sequenced January 1998 by Creston L. Burks

40

44

48

52

56

60

64

68

72

76

80

84

88

91

93

Anita Baker - Sweet Love

Track 8

$\text{♩} = 89,000038$

5

9

14

18

20

22

24

26

31

Sequenced January 1998 by Creston L. Burks

V.S.

35

37

39

41

44

48

53

58

60

62

84

86

88

90

93

by Anita Baker

Anita Baker - Sweet Love

♩ = 89,000038

Sequenced January 1998 by Creston L. Burks

V.S.

39

43

47

51

55

59

62

65

68

71

74

77

80

83

86

89

93

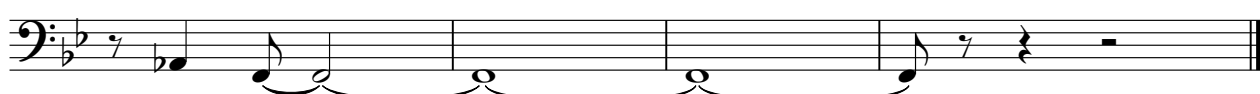

using Roland XP-50 Music

Anita Baker - Sweet Love

♩ = 89,000038

20 15

38

23 7

70

7 7

85

11

Sequenced January 1998 by Creston L. Burks

Anita Baker - Sweet Love

Track 15

♩ = 89,000038

20

23

34

37

40

59

62

65

68

Sequenced January 1998 by Creston L. Burks

V.S.

Anita Baker - Sweet Love

Workstation

♩ = 89,000038

17

2

23

10

2

38

44

3

8

58

2

2

66

2

73

78

82

86

8

Sequenced January 1998 by Creston L. Burks

by Creston L.(Lamar) Burks

Anita Baker - Sweet Love

♩ = 89,000038

35

35

38

11

10

61

2

2

2

2

68

2

2

73

2

2

78

2

2

Sequenced January 1998 by Creston L. Burks

2

by Creston L.(Lamar) Burks

84

88

This MIDI file was sequenced Anita Baker - Sweet Love

♩ = 89,000038

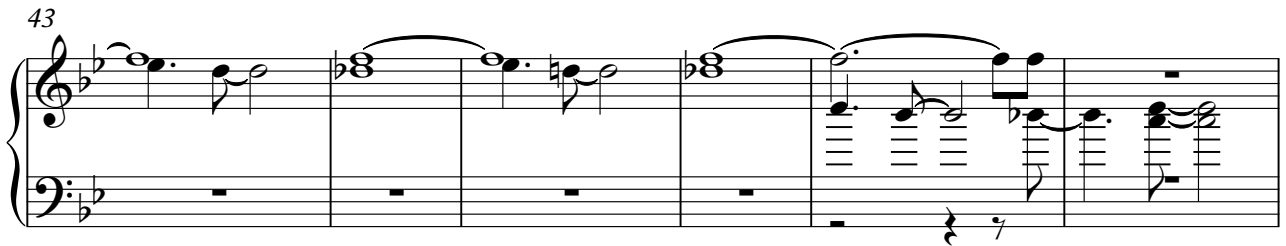
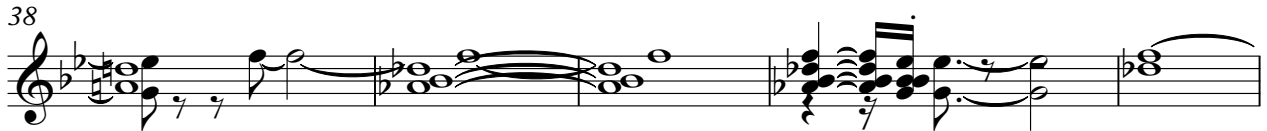
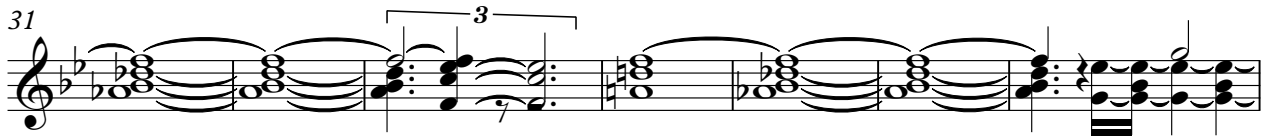
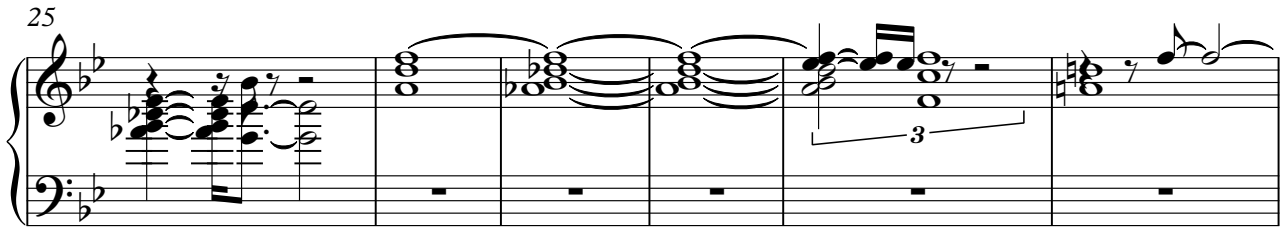
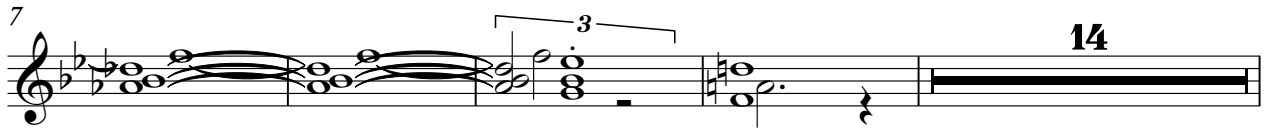
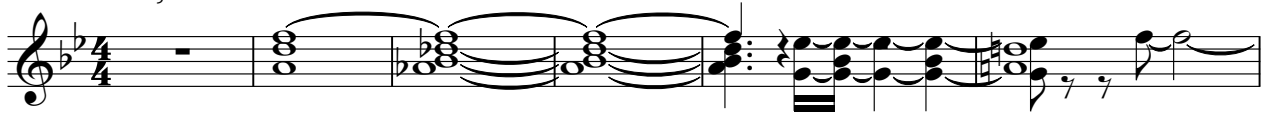

V.S.

Sequenced January 1998 by Creston L. Burks

2

This MIDI file was sequenced

56

62

68

73

79

85

90

Anita Baker - Sweet Love

Track 16

♩ = 89,000038

8

12

16

20

23

26

30

34

37

40

Sequenced January 1998 by Creston L. Burks

V.S.

43

46

49

53

57

60

63

67

72

77

84

10

January 1998

Anita Baker - Sweet Love

♩ = 89,000038

17

20

23

8

34

38

41

44

8

47

Sequenced January 1998 by Creston L. Burks

58

62

65

69

72

76

79

83

86

88

7

"Sweet Love"

Anita Baker - Sweet Love

♩ = 89,000038

Sequenced January 1998 by Creston L. Burks

V.S.

32

35

37

39

41

44

47

50

54

58

"Sweet Love"

60

62

64

66

68

70

72

74

76

78

80

82

84

86

88

90

93

