

N Sync - It's Going To Be Me

♩ = 90,000092

Drums

Xylophone

Saw Wave

Overdrive Guitar

Clean Guitar

Slap Bass

Bass

Reverse Cymbals

Orchestra Hit

Synth Brass

Synth

Soundtrack

♩ = 90,000092

Strings

Melody Guide

Effect

2000, Noel C. Nicolas

4

Drums

Xylophone

Slap Bass

Bass

Orchestra Hit

Soundtrack

Melody Guide

Effect

7

Drums

Saw Wave

Overdrive Guitar

Bass

Orchestra Hit

Melody Guide

10

Drums

Saw Wave

Overdrive Guitar

Clean Guitar

Bass

Orchestra Hit

Synth Brass

Melody Guide

13

Drums

Saw Wave

Overdrive Guitar

Clean Guitar

Bass

Reverse Cymbals

Orchestra Hit

Synth Brass

Melody Guide

16

Drums

Bass

Synth Brass

Melody Guide

20

Drums

Xylophone

Bass

Orchestra Hit

Synth Brass

Synth

Melody Guide

23

Drums

Saw Wave

Overdrive Guitar

Bass

Synth Brass

Synth

Melody Guide

26

Drums

Bass

Orchestra Hit

Synth Brass

Melody Guide

Effect

29

Drums

Bass

Synth Brass

Melody Guide

33

Drums

Bass

Synth Brass

Melody Guide

37

Drums

Xylophone

Slap Bass

Bass

Orchestra Hit

Soundtrack

Strings

This section contains measures 37, 38, and 39. The Drums part features a complex, syncopated pattern. The Xylophone has sparse, rhythmic hits. The Slap Bass and Bass lines provide a driving, syncopated accompaniment. The Orchestra Hit part has a few scattered notes. The Soundtrack and Strings parts are mostly silent, with a long, curved line under the strings staff in measure 39.

40

Drums

Xylophone

Slap Bass

Bass

Strings

Melody Guide

Effect

This section contains measures 40, 41, 42, and 43. The Drums part continues with a syncopated pattern. The Xylophone has rhythmic hits. The Slap Bass and Bass lines are active. The Strings part features a melodic line with various chords. The Melody Guide part has a complex, syncopated melody. The Effect part has a rhythmic pattern.

44

Drums

Bass

Synth Brass

Strings

Melody Guide

Effect

This section contains measures 44, 45, 46, and 47. The Drums part has a syncopated pattern. The Bass line is active. The Synth Brass part has a melodic line. The Strings part has a melodic line. The Melody Guide part has a complex, syncopated melody. The Effect part has a rhythmic pattern.

48

Drums

Bass

Synth Brass

Melody Guide

52

Drums

Bass

Synth Brass

Melody Guide

55

Drums

Bass

Synth Brass

Melody Guide

59

Drums

Bass

Synth Brass

Melody Guide

62

Drums

Bass

Synth Brass

Melody Guide

65

Drums

Bass

Orchestra Hit

Synth Brass

Melody Guide

Drums

N Sync - It's Going To Be Me

♩ = 90,000092

3

5

8

11

14

17

20

23

26

2000, Noel C. Nicolas

V.S.

Drums

29

32

35

38

40

46

49

52

55

58

Drums

61

64

Xylophone

N Sync - It's Going To Be Me

♩ = 90,000092

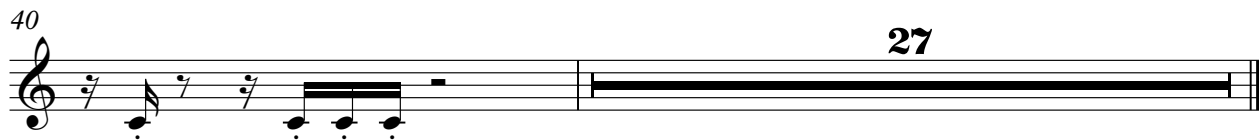
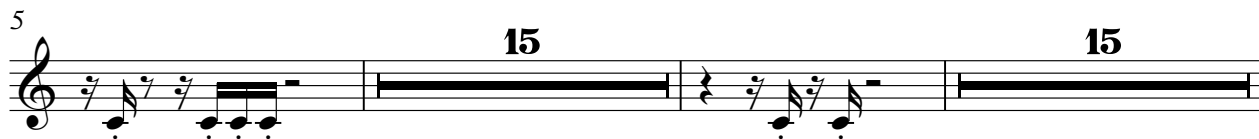

2000, Noel C. Nicolas

Saw Wave

N Sync - It's Going To Be Me

♩ = 90,000092

6

9

2

14

8

25

42

2000, Noel C. Nicolas

Overdrive Guitar

N Sync - It's Going To Be Me

♩ = 90,000092

6

9

14

8

25

42

2000, Noel C. Nicolas

Clean Guitar

N Sync - It's Going To Be Me

♩ = 90,000092

9

12

54

2000, Noel C. Nicolas

Slap Bass

N Sync - It's Going To Be Me

♩ = 90,000092

3 34

39

27 39

2000, Noel C. Nicolas

30

33

36

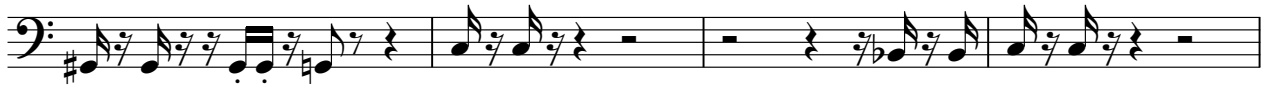

40

47

50

53

56

59

63

65

Reverse Cymbals

N Sync - It's Going To Be Me

♩ = 90,000092

12 **54**

Orchestra Hit

N Sync - It's Going To Be Me

♩ = 90,000092

5

11

23

38

2000, Noel C. Nicolas

Synth Brass

N Sync - It's Going To Be Me

♩ = 90,00092

10

16

23

29

35

9

49

55

61

65

2000, Noel C. Nicolas

Synth

N Sync - It's Going To Be Me

♩ = 90,000092

21

24

43

2000, Noel C. Nicolas

♩ = 90,000092

3 **33**

39

28

Strings

N Sync - It's Going To Be Me

♩ = 90,000092

38

42

23

© 2000, Noel C. Nicolas

N Sync - It's Going To Be Me

Melody Guide

♩ = 90,000092

5

9

13

16

20

24

27

30

34

4

2000, Noel C. Nicolas

41

45

49

53

57

61

64

Effect

N Sync - It's Going To Be Me

♩ = 90,000092

5

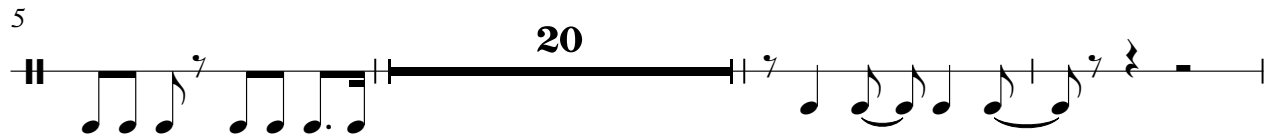

28

2000, Noel C. Nicolas