

# N Sync - Music Of My Heart

♩ = 68,000076

Staff-1

Staff-2

Staff-9

♩ = 68,000076

Staff-4

Staff-6

Staff-7

Staff-5

Staff-8

Copyright © <Year> by <Name>  
All Rights Reserved

6

Staff-1

Staff-2

Staff-3

Staff-4

Staff-5

Staff-6

Staff-7

Staff-8

Staff-9

Staff-10

8

Staff-1

Staff-2

Staff-9

Staff-4

Staff-6

Staff-7

Staff-5

Staff-8

Staff-3

Staff-10

10

Staff-1

Staff-2

Staff-3

Staff-4

Staff-5

Staff-6

Staff-7

Staff-8

Staff-9

Staff-10

Detailed description of the musical score: The score consists of ten staves. Staff-1 and Staff-2 are at the top, with a brace on the left. Staff-1 contains rhythmic notation with stems and flags. Staff-2 contains a sequence of eighth notes. Staff-3, Staff-4, Staff-6, Staff-7, Staff-9, and Staff-10 are in treble clef and contain complex melodic lines with triplets and slurs. Staff-5 and Staff-8 are in bass clef and contain simpler melodic lines. The music is in a key with one sharp (F#) and a 3/4 time signature. The page number '10' is at the top left, and '5' is at the top right.

12

Staff-1

Staff-2

Staff-9

Staff-4

Staff-6

Staff-7

Staff-5

Staff-8

Staff-3

Staff-10

14

Staff-1

Staff-2

Staff-9

Staff-4

Staff-6

Staff-7

Staff-5

Staff-8

Staff-3

Staff-10

16

Staff-1

Staff-2

Staff-9

Staff-4

Staff-6

Staff-7

Staff-5

Staff-8

Staff-3

Staff-10

17

Staff-1

Staff-2

Staff-9

Staff-4

Staff-6

Staff-7

Staff-5

Staff-8

Staff-3

Staff-10

19

Staff-1

Staff-2

Staff-3

Staff-4

Staff-5

Staff-6

Staff-7

Staff-8

Staff-9

Staff-10

Detailed description of the musical score: The score consists of ten staves. Staves 1 and 2 are percussion staves with a double bar line and a snare drum symbol. Staves 3 and 10 are treble clef staves with a key signature of one sharp (F#) and a common time signature. Staves 4, 6, and 7 are treble clef staves with a key signature of one sharp (F#) and a common time signature. Staves 5 and 8 are bass clef staves with a key signature of one sharp (F#) and a common time signature. Staff 9 is a grand staff with a treble clef on the top line and a bass clef on the bottom line, with a key signature of one sharp (F#) and a common time signature. The music is divided into two measures. The first measure contains various rhythmic patterns and melodic lines across the staves. The second measure features a prominent triplet in the right hand of Staff 9, which is mirrored in Staff 4, 6, and 7. The triplet consists of three eighth notes. The overall texture is complex, with multiple voices and instruments playing simultaneously.

21

Staff-1

Staff-2

Staff-3

Staff-4

Staff-5

Staff-6

Staff-7

Staff-8

Staff-9

Staff-10

23

Staff-1

Staff-2

Staff-9

Staff-4

Staff-6

Staff-7

Staff-5

Staff-8

Staff-3

Staff-10

25

27

Staff-1

Staff-2

Staff-9

Staff-4

Staff-6

Staff-7

Staff-5

Staff-8

Staff-3

Staff-10

29

Staff-1

Staff-2

Staff-3

Staff-4

Staff-5

Staff-6

Staff-7

Staff-8

Staff-9

Staff-10

Detailed description of the musical score: The score consists of ten staves. Staff-1 and Staff-2 are at the top, both starting with a double bar line and a common time signature. Staff-3, Staff-4, Staff-6, Staff-7, Staff-9, and Staff-10 are in treble clef, while Staff-5, Staff-6, and Staff-8 are in bass clef. The music is written in a key with one sharp (F#) and a common time signature. Staff-3, Staff-4, Staff-6, Staff-7, Staff-9, and Staff-10 contain complex melodic lines with many beamed notes and slurs. Staff-4, Staff-6, and Staff-7 feature a triplet of eighth notes marked with a '3'. Staff-5 and Staff-8 have simpler bass lines with slurs and some accidentals. The score is divided into two measures by a vertical bar line.

31

Staff-1

Staff-2

Staff-9

Staff-4

Staff-6

Staff-7

Staff-5

Staff-8

Staff-3

Staff-10

33

35

Staff-1

Staff-2

Staff-9

Staff-4

Staff-6

Staff-7

Staff-5

Staff-8

Staff-3

Staff-10

36

38

Staff-1

Staff-2

Staff-9

Staff-4

Staff-6

Staff-7

Staff-5

Staff-8

Staff-3

Staff-10

40

Staff-1

Staff-2

Staff-9

Staff-4

Staff-6

Staff-7

Staff-5

Staff-8

Staff-3

Staff-10

42

Staff-1

Staff-2

Staff-9

Staff-4

Staff-6

Staff-7

Staff-5

Staff-8

Staff-3

Staff-10

44

Staff-1

Staff-2

Staff-3

Staff-4

Staff-5

Staff-6

Staff-7

Staff-8

Staff-9

Staff-10

46

47

Staff-1  
Staff-2  
Staff-9  
Staff-4  
Staff-6  
Staff-7  
Staff-5  
Staff-8  
Staff-3  
Staff-10

48

Staff-1

Staff-2

Staff-3

Staff-4

Staff-5

Staff-6

Staff-7

Staff-8

Staff-9

Staff-10

49

50

Staff-1

Staff-2

Staff-9

Staff-4

Staff-6

Staff-7

Staff-5

Staff-8

Staff-3

Staff-10

51

Staff-1

Staff-2

Staff-9

Staff-4

Staff-6

Staff-7

Staff-5

Staff-8

Staff-3

Staff-10

55

57

Staff-1

Staff-2

Staff-9

Staff-4

Staff-6

Staff-7

Staff-5

Staff-8

Staff-3

Staff-10

59

♩ = 65,000069

61  $\text{♩} = 63,000065$   $\text{♩} = 60,000000$

Staff-2

Staff-3

Staff-4

Staff-5

Staff-6

Staff-7

Staff-8

Staff-9

Staff-10

# N Sync - Music Of My Heart

Staff-2

♩ = 68,000076

2

8

14

20

26

32

38

44

49

53

Copyright © <Year> by <Name>  
All Rights Reserved

V.S.

2

Staff-2

58

♩ = 65,000069 ♩ = 63,000065 = 60,000000

# N Sync - Music Of My Heart

Staff-9

♩ = 68,000076

Copyright © <Year> by <Name>  
All Rights Reserved

V.S.

20

23

27

30

33

35

37

40

43

46

48

50

52

V.S.

54

57

60

# N Sync - Music Of My Heart

Staff-4

♩ = 68,000076

6

9

12

14

16

18

21

24

27

Copyright © <Year> by <Name>  
All Rights Reserved

V.S.

30

33

35

37

40

43

46

48

50

52

54

57

60

# N Sync - Music Of My Heart

Staff-6

♩ = 68,000076

Copyright © <Year> by <Name>  
All Rights Reserved

V.S.

27

29

31

33

35

37

39

41

43

46

47 Staff-6

7 7

49

51

53

55

7 7 7 3

58 ♩ = 65,000069

61 ♩ = 63,000065 ♩ = 60,000000

7 7

# N Sync - Music Of My Heart

Staff-7

$\text{♩} = 68,000076$

6

9

11

13

15

17

19

21

24

Copyright © <Year> by <Name>  
All Rights Reserved

V.S.

27

29

31

33

35

37

39

41

43

46

47 Staff-7

49

51

53

55

58 ♩ = 65,000069

61 ♩ = 63,000065 ♩ = 60,000000

2

Staff-5

51

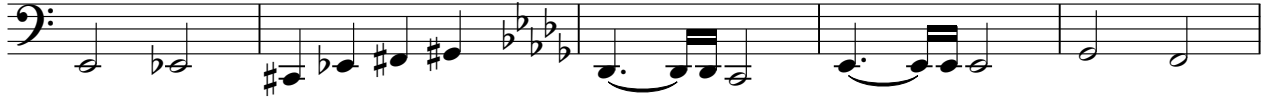

56

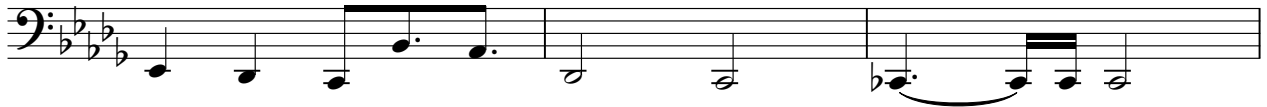

59

♪ = 65,000069 ♪ = 63,000065 ♫ = 60,000000

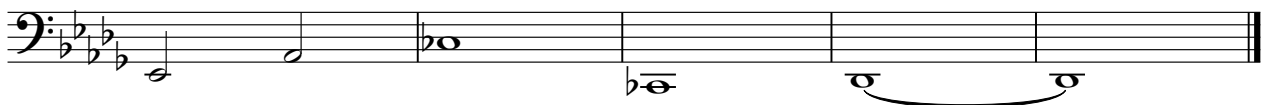

# N Sync - Music Of My Heart

Staff-8

♩ = 68,000076

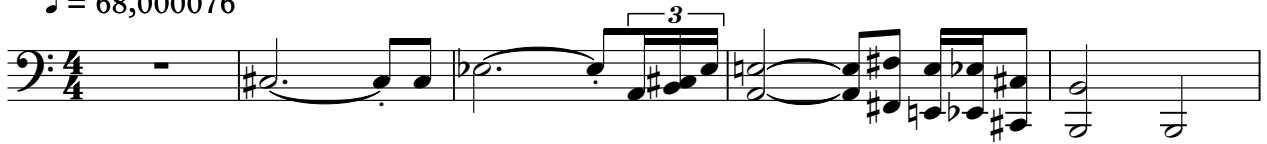

6

11

16

21

26

31

36

41

46

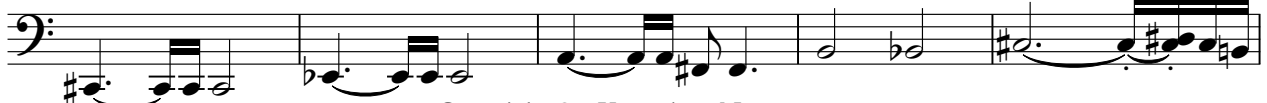

Copyright © <Year> by <Name>  
All Rights Reserved

V.S.

# N Sync - Music Of My Heart

Staff-3

♩ = 68,000076

4

8

11

14

17

20

24

28

31

34

Copyright © <Year> by <Name>  
All Rights Reserved

V.S.

37

40

43

46

48

50

53

56

59

$\text{♩} = 65,000069$   $\text{♩} = 63,000065$   $\text{♩} = 60,000000$

# N Sync - Music Of My Heart

Staff-10

♩ = 68,000076

4

8

11

14

17

20

24

28

31

34

Copyright © <Year> by <Name>  
All Rights Reserved

V.S.

37

40

43

46

48

50

53

56

59

$\text{♩} = 65,000069$   $\text{♩} = 63,000065$   $\text{♩} = 60,000000$