

# Nancy Sinatra - Nancy Sinatra

♪ = 185,000183                      ♪ = 185,000183

Tenor Saxophone

Baritone Saxophone

Percussion

Electric Guitar

Kora

Kora

Acoustic Bass

Electric Bass

5-string Fretless Electric Bass

Electric Piano

Rock Organ

♪ = 185,000183                      ♪ = 185,000183

5

Perc. Kora Kora A. Bass E. Bass E. Bass

8

Ten. Sax. Perc. E. Gtr. Kora Kora A. Bass E. Bass E. Bass E. Pno.

13

Ten. Sax.

Perc.

Kora

A. Bass

E. Bass

E. Bass

E. Pno.

17

Ten. Sax.

Perc.

Kora

A. Bass

E. Bass

E. Bass

E. Pno.

21

Ten. Sax.

Perc.

Kora

A. Bass

E. Bass

E. Bass

E. Pno.

25

Ten. Sax.

Bari. Sax.

Perc.

Kora

A. Bass

E. Bass

E. Bass

E. Pno.

29

Ten. Sax.  
Bari. Sax.  
Perc.  
Kora  
A. Bass  
E. Bass  
E. Bass  
E. Pno.

33

Ten. Sax.  
Bari. Sax.  
Perc.  
Kora  
Kora  
A. Bass  
E. Bass  
E. Bass

37

Perc. E. Gtr. Kora Kora A. Bass E. Bass E. Bass E. Pno.

41

Ten. Sax.

Bari. Sax.

Perc.

E. Gtr.

Kora

Kora

A. Bass

E. Bass

E. Bass

E. Pno.

Organ

44

Ten. Sax.

Bari. Sax.

Perc.

Kora

A. Bass

E. Bass

E. Bass

Organ

48

Ten. Sax.

Bari. Sax.

Perc.

Kora

A. Bass

E. Bass

E. Bass

Organ

52

Ten. Sax.

Bari. Sax.

Perc.

Kora

A. Bass

E. Bass

E. Bass

Organ

56

Ten. Sax.

Bari. Sax.

Perc.

Kora

A. Bass

E. Bass

E. Bass

Organ

60

Ten. Sax.

Bari. Sax.

Perc.

Kora

A. Bass

E. Bass

E. Bass

Organ

64

Ten. Sax.

Bari. Sax.

Perc.

Kora

Kora

A. Bass

E. Bass

E. Bass

Organ

68

Perc. E. Gtr. Kora Kora A. Bass E. Bass E. Bass Organ

72

Bari. Sax.

Perc.

E. Gtr.

Kora

Kora

A. Bass

E. Bass

E. Bass

Organ

75

Bari. Sax.

Perc.

E. Gtr.

A. Bass

E. Bass

E. Bass

Organ

79

Bari. Sax.

Perc.

E. Gtr.

Kora

Kora

A. Bass

E. Bass

E. Bass

Organ

82

Perc.

E. Gtr.

Kora

Kora

A. Bass

E. Bass

E. Bass

Organ

85

Perc.

E. Gtr.

Kora

Kora

A. Bass

E. Bass

E. Bass

Organ

88

Ten. Sax.

Bari. Sax.

Perc.

E. Gtr.

Kora

Kora

A. Bass

E. Bass

E. Bass

Organ

91

Ten. Sax.

Bari. Sax.

Perc.

Kora

A. Bass

E. Bass

E. Bass

Organ

95

Ten. Sax.

Bari. Sax.

Perc.

Kora

A. Bass

E. Bass

E. Bass

Organ

99

Ten. Sax.

Bari. Sax.

Perc.

Kora

A. Bass

E. Bass

E. Bass

Organ

103

Ten. Sax.

Bari. Sax.

Perc.

Kora

A. Bass

E. Bass

E. Bass

Organ

107

Ten. Sax.

Bari. Sax.

Perc.

Kora

A. Bass

E. Bass

E. Bass

Organ

111

Ten. Sax.

Perc.

Kora

Kora

A. Bass

E. Bass

E. Bass

114

120

Tenor Saxophone

Nancy Sinatra - Nancy Sinatra

♩ = 185,000183 ♩ = 185,000183

2 8

14

19

24

29

34 7

45

50

55

60

V.S.

Tenor Saxophone

65 **22**

90

95

100

105

110 **5** **4**

# Nancy Sinatra - Nancy Sinatra

## Baritone Saxophone

♩ = 185,000183 ♩ = 185,000183

2 25

32 8

44 2 2

52 2 3

61 8

74

81 6 2

93 2 2

101 3

109 7 4

♩ = 160,000000

Percussion

Nancy Sinatra - Nancy Sinatra

♩ = 185,000183      ♩ = 185,000183

7

12

16

20

24

28

31

35

40

44

48

52

56

60

64

70

75

79

83

88

92

96

100

104

108

112

117

♩ = 160,000000 ♩ = 75,000000

120

Electric Guitar

Nancy Sinatra - Nancy Sinatra

♩ = 185,000183 ♩ = 185,000183

2 5

11 27

41 27

72 3

77 3

82

88 27

118 165,000183 165,000183 165,000183 165,000183

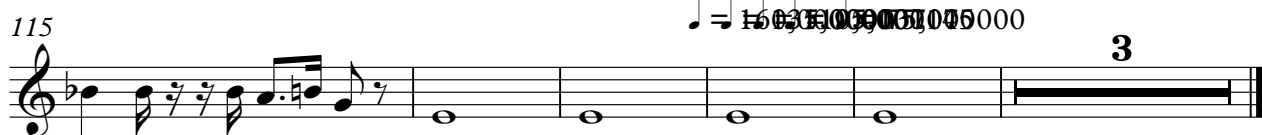

# Nancy Sinatra - Nancy Sinatra

Kora

♩ = 185,000183    ♩ = 185,000183

2

6

11

22

36

40

22

67

71

7

82

85

23

2

# Kora

112

115

# Nancy Sinatra - Nancy Sinatra

Acoustic Bass

♩ = 185,000183 ♩ = 185,000183

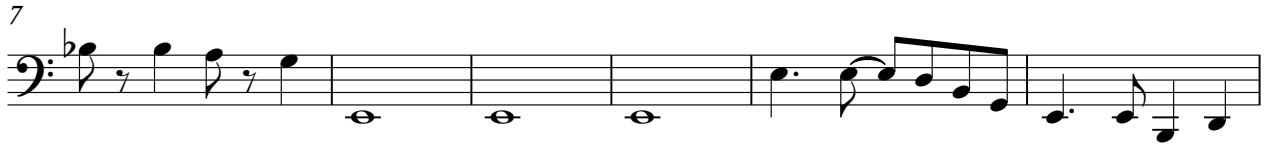

35

41

47

52

57

62

67

72

77

82

89

94

99

104

109

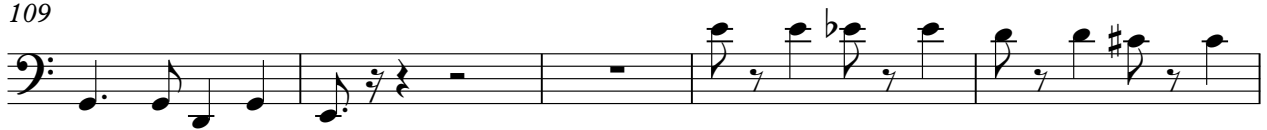

114

118  $\frac{1}{4}$  = 160,000000 175,000000

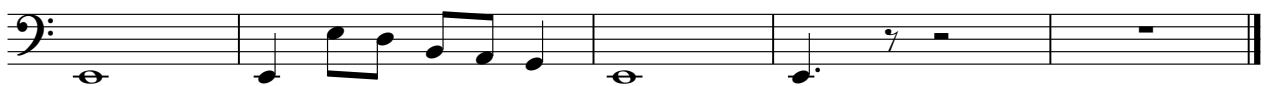

# Nancy Sinatra - Nancy Sinatra

Electric Bass

♩ = 185,000183 ♩ = 185,000183

2

7

13

19

25

30

35

41

47

53

V.S.

59

64

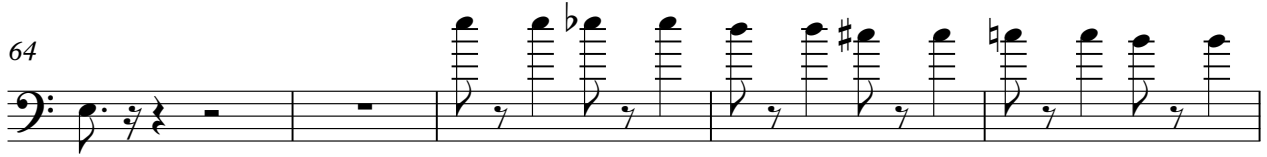

69

74

79

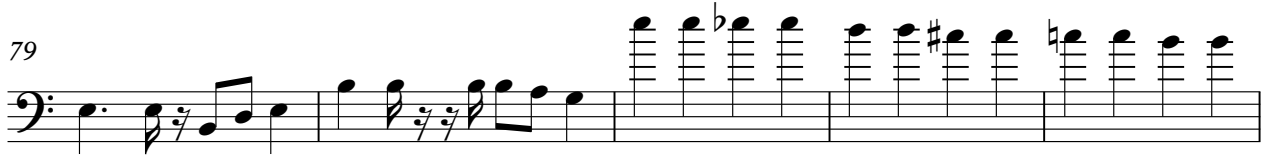

84

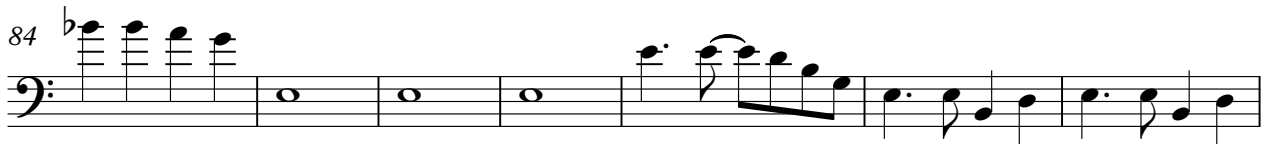

91

97

103

108

Electric Bass

114

118

$= 1 - 6 - 0 - 3 - 5 - 4 - 3 - 2 - 1 - 0 - 0 - 0 - 0$

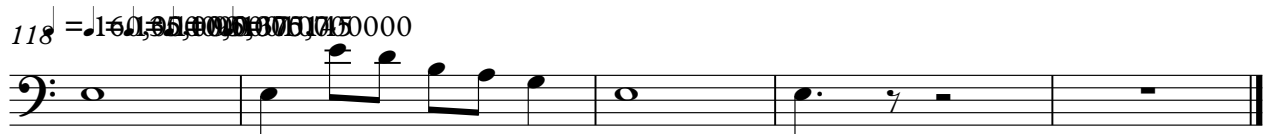

5-string Fretless Electric Bass Nancy Sinatra - Nancy Sinatra

♩ = 185,000183 ♩ = 185,000183

2

7

13

18

23

28

31

35

41

47

52

57

62

67

72

77

82

89

94

99

104

109

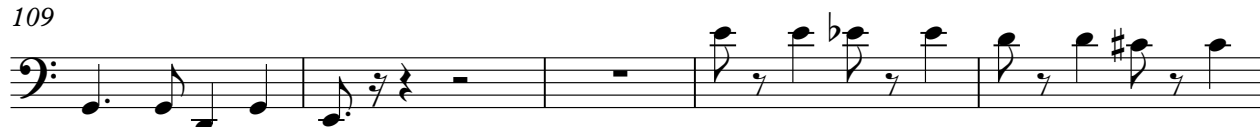

114

118  $\frac{1}{4}$  = 160,000,000 175,000,000

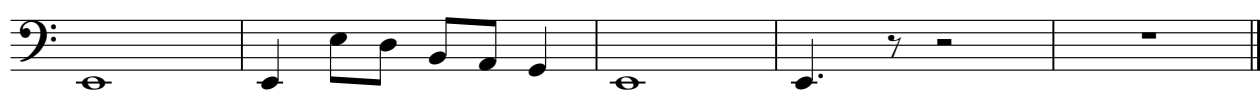

Electric Piano

Nancy Sinatra - Nancy Sinatra

♩ = 185,000183 ♩ = 185,000183

2 5

14

21

29 6

42 6 6

44 74 4

♩ = 160,0500975716000

# Nancy Sinatra - Nancy Sinatra

Rock Organ

$\text{♩} = 185,000183$   $\text{♩} = 185,000183$

V.S.

2

# Rock Organ

88

6 6

93

102

110

♩ = 160 (♩ = 160) 0000000000

7 7