

Nas - If I Ruled The World

♩ = 93,000183

Lauryn

Drumz

Lauryn

Drumz

Lauryn

Drumz

Lauryn

Drumz

10

Lauryn

Drumz

Bass

12

Drumz

Bass

14

Drumz

Bass

16

Drumz

Bass

18

Lauryn

Drumz

Plink-L

Plink-R

Bass

20

Lauryn

Drumz

Plink-L

Plink-R

Bass

22

Lauryn

Drumz

Plink-L

Plink-R

Bass

24

Lauryn

Drumz

Plink-L

Plink-R

Bass

26

Lauryn

Drumz

Weird

Bass

Stringz

28

Lauryn

Drumz

Weird

Bass

Stringz

30

Lauryn

Drumz

Weird

Bass

Stringz

32

Lauryn

Drumz

Weird

Bass

Stringz

34

Drumz

Bass

36

Drumz

Bass

38

Drumz

Bass

40

Drumz

Bass

42

Lauryń

Hornz

Drumz

Bass

43

Lauryn

Hornz

Drumz

Bass

44

Lauryn

Hornz

Drumz

Bass

45

Lauryn

Hornz

Drumz

Bass

46

Drumz

Plink-L

Plink-R

Bass

48

Drumz

Plink-L

Plink-R

Bass

50

Lauryn

Drumz

Plink-L

Plink-R

Bass

52

Lauryn

Drumz

Plink-L

Plink-R

Bass

54

Lauryn

Drumz

Weird

Bass

Stringz

56

Lauryn

Drumz

Weird

Bass

Stringz

58

Lauryn

Drumz

Weird

Bass

Stringz

60

Lauryn

Lauryn-L

Lauryn-R

Drumz

Weird

Bass

Stringz

62

Lauryn-L

Lauryn-R

Drumz

Bass

63

Lauryn-L

Lauryn-R

Drumz

Bass

64

Lauryn

Lauryn-L

Lauryn-R

Drumz

Bass

65

Lauryn

Lauryn-L

Lauryn-R

Drumz

Bass

66

Lauryn-L

Lauryn-R

Drumz

Bass

67

Lauryn-L

Lauryn-R

Drumz

Bass

68

Lauryn

Lauryn-L

Lauryn-R

Drumz

Bass

69

Lauryn

Lauryn-L

Lauryn-R

Drumz

70

Drumz
Plink-L
Plink-R
Bass

72

Drumz
Plink-L
Plink-R
Bass

74

Drumz
Plink-L
Plink-R
Bass

76

Drumz

Plink-L

Plink-R

Bass

78

Drumz

Bass

80

Drumz

Bass

82

Drumz

Bass

84

Lauryn

Drumz

Bass

86

Lauryn

Drumz

Weird

Bass

Stringz

88

Lauryñ

Drumz

Weird

Bass

Stringz

90

Lauryñ

Drumz

Weird

Bass

Stringz

92

Lauryn

Drumz

Weird

Bass

Stringz

94

Lauryn

Lauryn-R

Drumz

Bass

Stringz

96

Lauryn

Lauryn-R

Drumz

Bass

Stringz

98

Lauryn

Lauryn-R

Drumz

Bass

Stringz

100

Lauryn

Lauryn-R

Drumz

Bass

Stringz

102

Lauryn

Lauryn-L

Drumz

Plink-L

Plink-R

Bass

Stringz

104

Lauryn

Lauryn-L

Drumz

Plink-L

Plink-R

Bass

Stringz

105

Lauryn

Lauryn-L

Drumz

Plink-L

Plink-R

Bass

Stringz

106

Lauryn

Lauryn-L

Drumz

Plink-L

Plink-R

Bass

Stringz

108

Lauryz

Lauryz-L

Drumz

Plink-L

Plink-R

Bass

Stringz

110

Lauryz

Drumz

112

Drumz

Bass

Mello-D

Whodini

113

Drumz

Bass

Mello-D

Whodini

114

Drumz

Bass

Mello-D

Whodini

115

Drumz

Bass

Mello-D

Whodini

116

Drumz

Bass

Mello-D

Whodini

117

Drumz

Bass

Mello-D

Whodini

118

Drumz

Bass

Mello-D

Whodini

119

Drumz

Bass

Mello-D

Whodini

120

Drumz

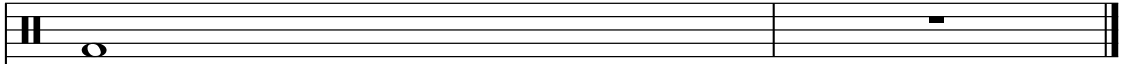

Bass

Mello-D

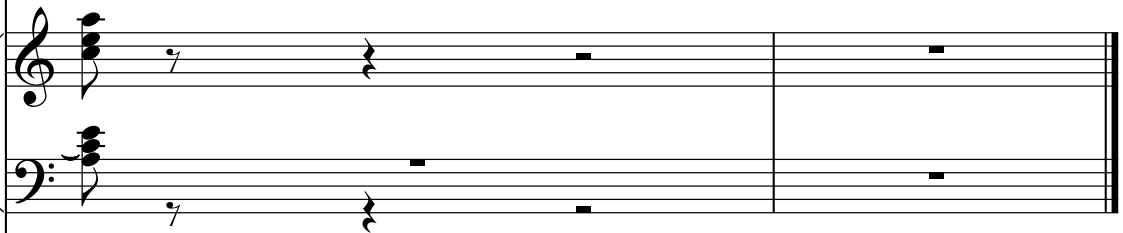

Whodini

♩ = 93,000183

6

11 7

21

25

29

32 9

44 4

50

53

57

60

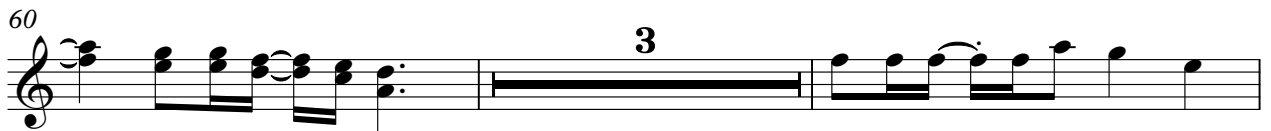

65

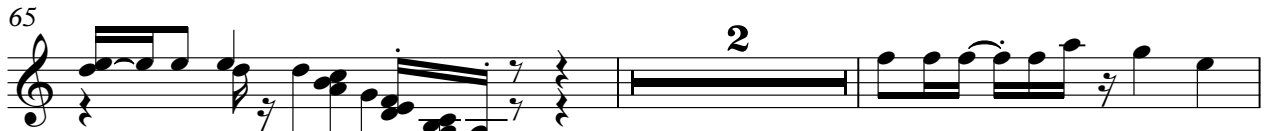

69

86

89

92

96

99

103

106

110

♩ = 93,000183

60

63

65

67

69

24

95

99

20

Hornz

Nas - If I Ruled The World

♩ = 93,000183

41

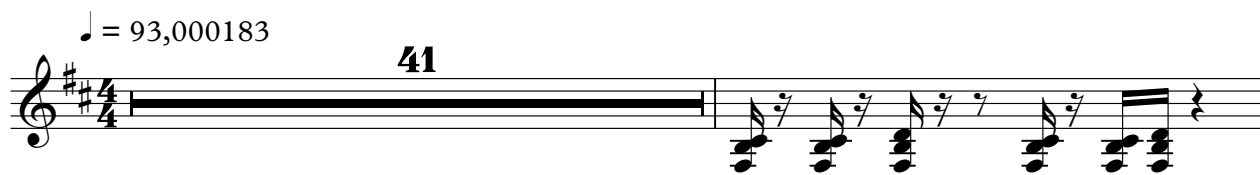

43

45

76

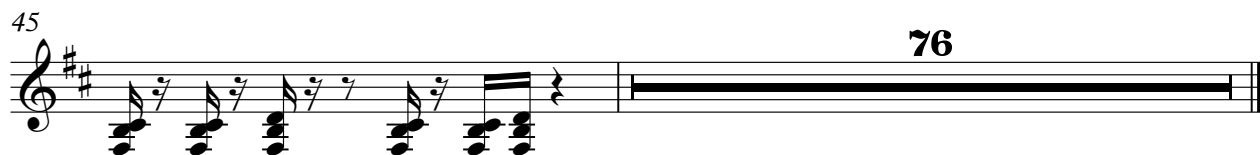

Nas - If I Ruled The World

Drumz

♩ = 93,000183

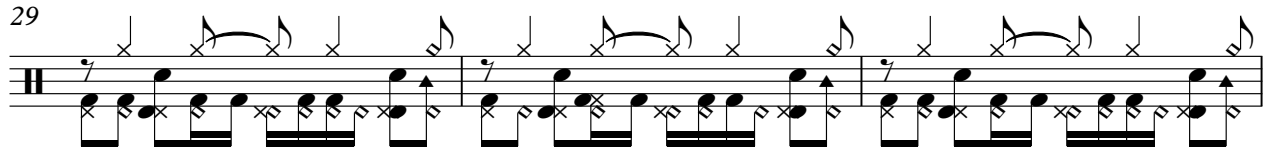
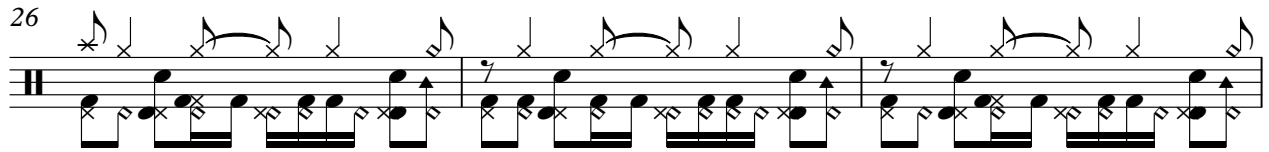
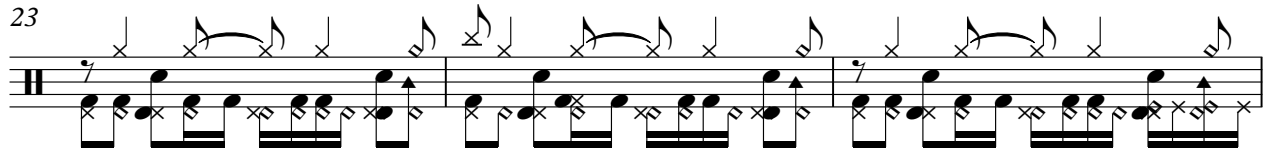
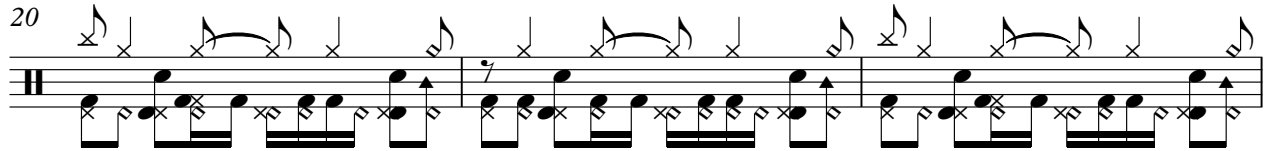
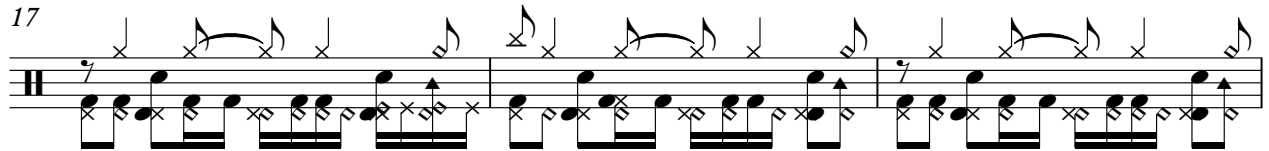
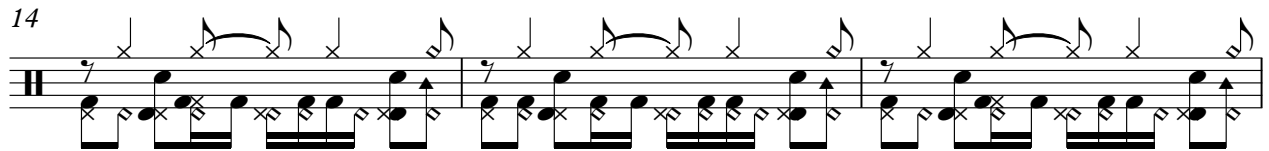
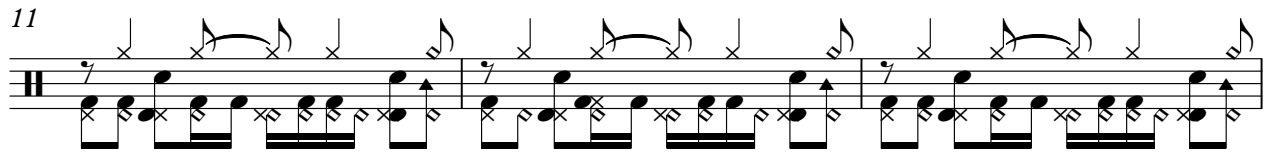
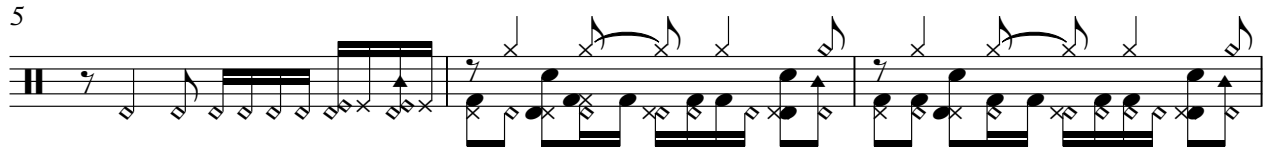

V.S.

32

35

38

41

44

47

50

53

56

59

62

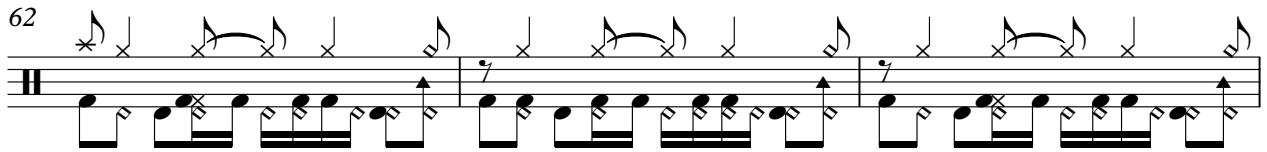

65

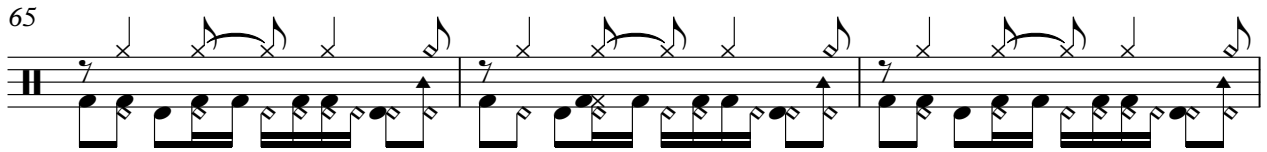

68

71

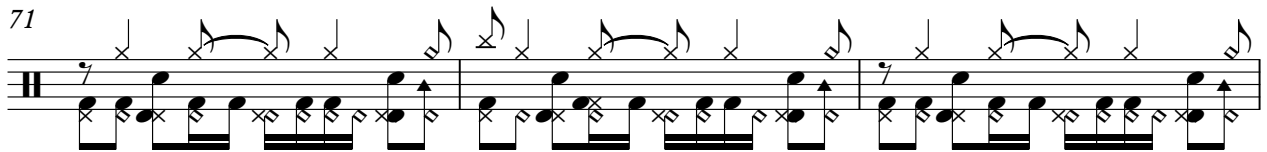

74

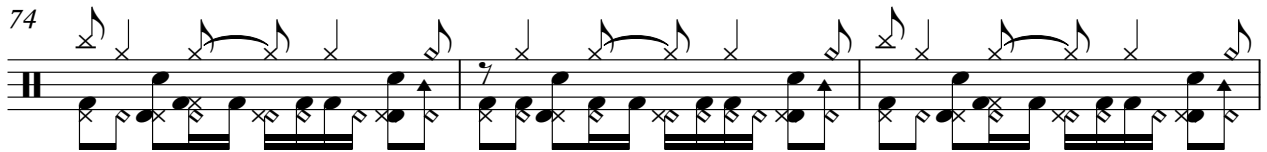

77

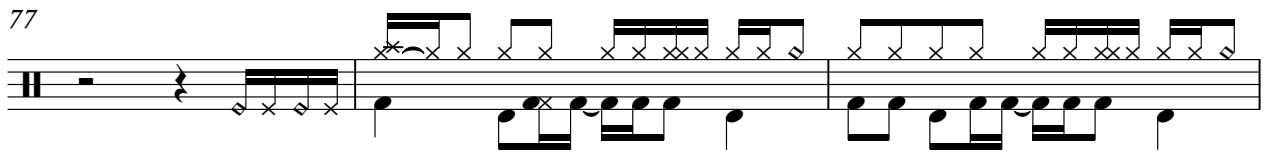

80

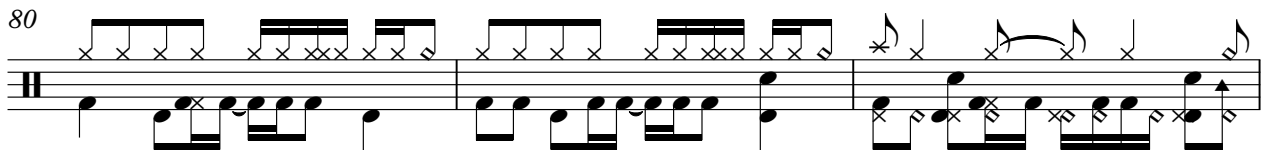

83

86

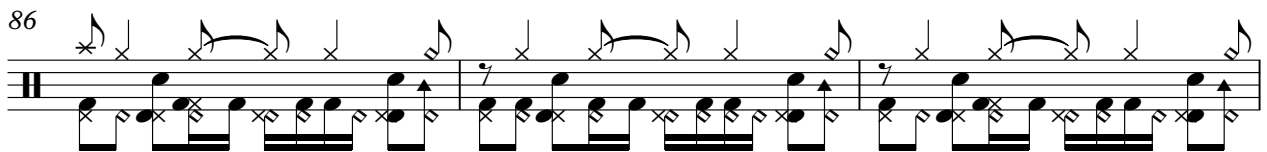

89

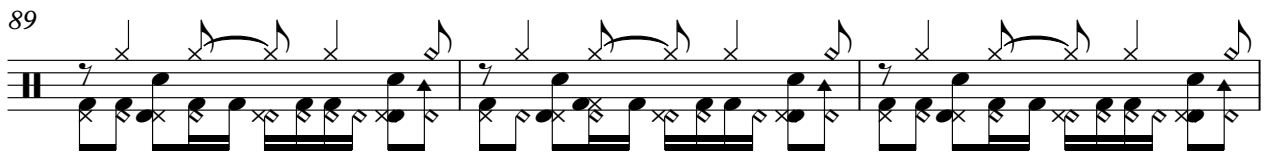

V.S.

92

95

98

101

104

107

110

114

117

119

♩ = 93,000183

17

20

22

24

20

46

48

50

52

16

2

Plink-L

70

72

74

76

25

103

105

107

13

♩ = 93,000183

17

20

22

24

20

46

48

50

52

16

Nas - If I Ruled The World

Bass

♩ = 93,000183

9

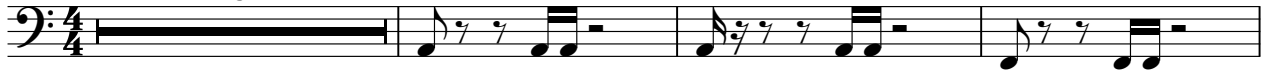

13

18

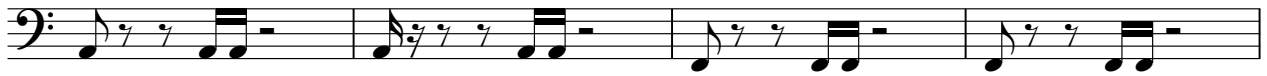

22

27

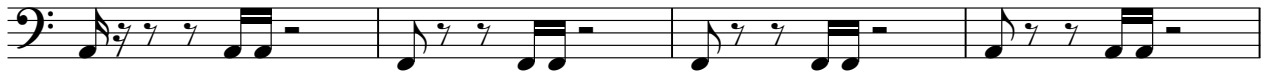

31

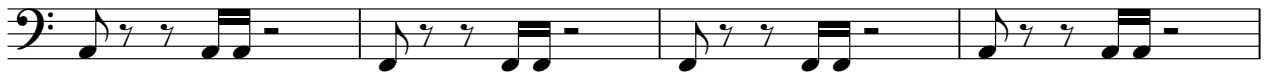

35

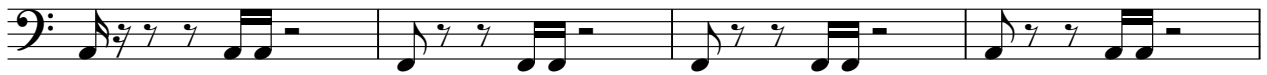

39

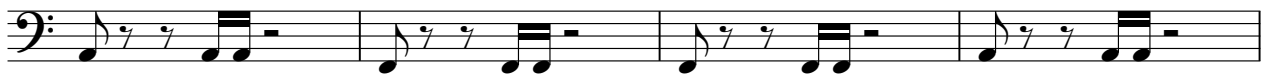

43

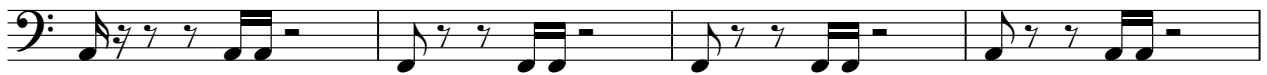

47

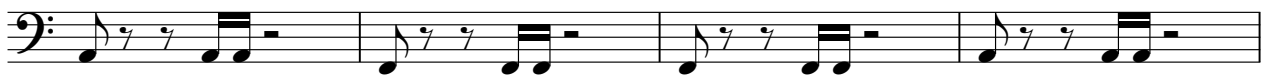

V.S.

97

102

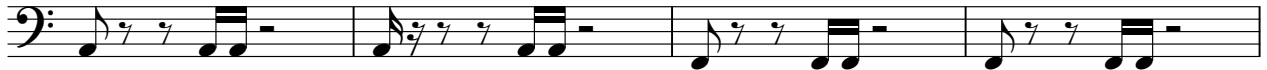

106

112

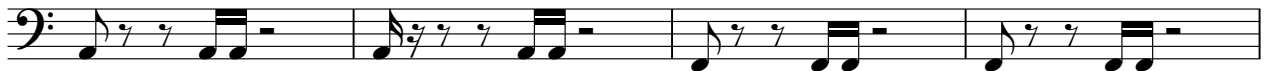

116

119

♩ = 93,000183

111

113

115

117

119

Nas - If I Ruled The World

Stringz

♩ = 93,000183

25

33

20

60

24

91

100

106

12
