

Neal McCoy - Say You'll Love Me

♩ = 64,000000

Drums

Acoustic Guitar (steel)

Acoustic Guitar (steel)

Acoustic Guitar (steel)

Acoustic Guitar (steel)

Electric Guitar (clean)

Electric Guitar (clean)

Electric Bass (finger)

Electric Grand Piano

String Ensemble 2

♩ = 64,000000

5

7

12 5

Drums

Acoustic Guitar (steel)

Acoustic Guitar (steel)

Electric Guitar (clean)

Electric Guitar (clean)

Electric Bass (finger)

Electric Grand Piano

14

Drums

Acoustic Guitar (steel)

Acoustic Guitar (steel)

Electric Guitar (clean)

Electric Guitar (clean)

Electric Bass (finger)

Electric Grand Piano

18

Drums

Accoustic Guitar (steel)

Accoustic Guitar (steel)

Electric Guitar (clean)

Electric Bass (finger)

Electric Grand Piano

String Ensemble 2

20

Drums

Accoustic Guitar (steel)

Electric Guitar (clean)

Electric Bass (finger)

Electric Grand Piano

String Ensemble 2

22

Alto Sax

Drums

Acoustic Guitar (steel)

Acoustic Guitar (steel)

Electric Guitar (clean)

Electric Guitar (clean)

Electric Bass (finger)

Electric Grand Piano

Detailed description of the musical score for page 8, measures 22-25:

24
Alto Sax

Drums

Acoustic Guitar (steel)

Acoustic Guitar (steel)

Electric Guitar (clean)

Electric Guitar (clean)

Electric Bass (finger)

Electric Grand Piano

String Ensemble 2

26

Drums

Acoustic Guitar (steel)

Acoustic Guitar (steel)

Electric Guitar (clean)

Electric Bass (finger)

Electric Grand Piano

String Ensemble 2

27

Drums

Acoustic Guitar (steel)

Acoustic Guitar (steel)

Electric Guitar (clean)

Electric Bass (finger)

Electric Grand Piano

28

Drums

Acoustic Guitar (steel)

Acoustic Guitar (steel)

Electric Guitar (clean)

Electric Bass (finger)

Electric Grand Piano

String Ensemble 2

29

Drums

Acoustic Guitar (steel)

Acoustic Guitar (steel)

Electric Guitar (clean)

Electric Bass (finger)

Electric Grand Piano

String Ensemble 2

31

Drums

Acoustic Guitar (steel)

Acoustic Guitar (steel)

Acoustic Guitar (steel)

Electric Guitar (clean)

Electric Guitar (clean)

Electric Bass (finger)

Electric Grand Piano

String Ensemble 2

Detailed description of the musical score: The score is for a 12-measure piece. It features six staves. The Drums staff starts at measure 31 with a pattern of sixteenth notes and rests, with sixteenth-note groups marked with a '6'. The Acoustic Guitar (steel) staff has a treble clef and a key signature of one sharp (F#). It plays chords in the first two measures and a melodic line with triplets in the third measure. The Electric Guitar (clean) staff has a treble clef and plays a melodic line with triplets in the third measure. The Electric Bass (finger) staff has a bass clef and plays a melodic line with triplets in the third measure. The Electric Grand Piano staff has a grand staff (treble and bass clefs) and plays chords in the first two measures and a melodic line with triplets in the third measure. The String Ensemble 2 staff has a treble clef and plays a melodic line in the first two measures.

33 13

Drums

Acoustic Guitar (steel)

Acoustic Guitar (steel)

Electric Guitar (clean)

Electric Guitar (clean)

Electric Bass (finger)

Electric Grand Piano

String Ensemble 2

35

Drums

Acoustic Guitar (steel)

Acoustic Guitar (steel)

Electric Guitar (clean)

Electric Bass (finger)

Electric Grand Piano

String Ensemble 2

37

Alto Sax

Tenor Sax

Drums

Acoustic Guitar (steel)

Electric Guitar (clean)

Electric Bass (finger)

Electric Grand Piano

39

Alto Sax

Drums

Acoustic Guitar (steel)

Electric Guitar (clean)

Electric Bass (finger)

Electric Grand Piano

41

Drums

Acoustic Guitar (steel)

Electric Guitar (clean)

Electric Bass (finger)

Electric Grand Piano

String Ensemble 2

42

Drums

Acoustic Guitar (steel)

Electric Guitar (clean)

Electric Bass (finger)

Electric Grand Piano

String Ensemble 2

43

Drums

Acoustic Guitar (steel)

Electric Guitar (clean)

Electric Bass (finger)

Electric Grand Piano

String Ensemble 2

44

Drums

Acoustic Guitar (steel)

Electric Guitar (clean)

Electric Bass (finger)

Electric Grand Piano

String Ensemble 2

46

Alto Sax

Drums

Acoustic Guitar (steel)

Acoustic Guitar (steel)

Electric Guitar (clean)

Electric Bass (finger)

Electric Grand Piano

48

Alto Sax

Drums

Acoustic Guitar (steel)

Acoustic Guitar (steel)

Electric Guitar (clean)

Electric Bass (finger)

Electric Grand Piano

String Ensemble 2

$\text{♩} = 55,000004$

$\text{♩} = 55,000004$

Alto Sax

Neal McCoy - Say You'll Love Me

♩ = 64,000000

3 17

25

12

40

7

♩ = 55,000004

Neal McCoy - Say You'll Love Me

Drums

♩ = 64,000000

4

7

10

13

16

19

22

25

28

V.S.

Drums

31

34

37

39

42

45

47

Acoustic Guitar (steel)

Neal McCoy - Say You'll Love Me

♩ = 64,000000

7

11

17

22

28

34

38

42

46

♩ = 55,000004

Acoustic Guitar (steel)

Neal McCoy - Say You'll Love Me

♩ = 64,000000

6 **10**

20 **26** ♩ = 55,000004 **2**

Acoustic Guitar (steel)

Neal McCoy - Say You'll Love Me

♩ = 64,000000

2 6

13

6

24

6

34

♩ = 55,000004

13 2

Electric Guitar (clean)

Neal McCoy - Say You'll Love Me

♩ = 64,000000

V.S.

2

Electric Guitar (clean)

41

45

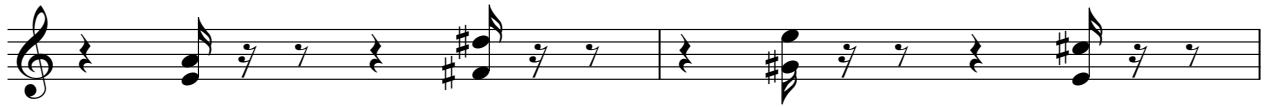

47

♩ = 55,000004

2

Electric Guitar (clean)

Neal McCoy - Say You'll Love Me

♩ = 64,000000

2 7

14

5

25

7

34

♩ = 55,000004

14 2

Neal McCoy - Say You'll Love Me

Electric Bass (finger)

♩ = 64,000000

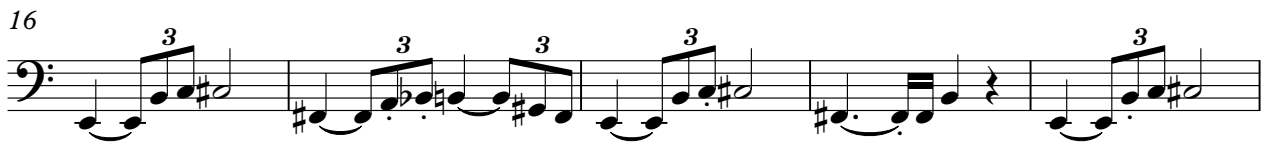

V.S.

2

Electric Bass (finger)

45

48

♩ = 55,000004

Electric Grand Piano

Neal McCoy - Say You'll Love Me

♩ = 64,000000

4

6

8

10

12

V.S.

15

17

19

21

23

25

27

29

31

33

35

37

40

42

V.S.

44

46

48

$\text{♩} = 55,000004$

2

String Ensemble 2

Neal McCoy - Say You'll Love Me

♩ = 64,000000

16

21

3

29

36

5

3

44

3

♩ = 55,000004
