

Neal McCoy - The Shake

0.0"
1.1,00
The Shake - Neil McCoy

♩ = 145,999969

10

drums

bass

melody

13

drums

piano

acou guitar

bass

melody

16

drums

piano

acou guitar

bass

melody

19

drums

piano

acou guitar

elec guitar

bass

melody

22

drums

piano

acou guitar

elec guitar

bass

B3

melody

25

drums

piano

acou guitar

elec guitar

bass

B3

melody

28

drums

piano

acou guitar

elec guitar

bass

B3

melody

30

drums

piano

acou guitar

elec guitar

bass

B3

melody

33

drums

piano

acou guitar

elec guitar

bass

B3

melody

36

drums

piano

acou guitar

elec guitar

bass

B3

melody

T												
A	4	4	4	4	2	2	0	2	2	0		
B	2	2	2	2	2	2	0	2	2	0	2	

39

drums

piano

acou guitar

elec guitar

bass

B3

melody

43

drums

piano

acou guitar

bass

melody

46

drums

piano

acou guitar

elec guitar

bass

melody

49

drums

piano

acou guitar

elec guitar

bass

B3

melody

52

drums

piano

acou guitar

bass

B3

melody

55

drums

piano

acou guitar

elec guitar

bass

B3

melody

58

drums

piano

acou guitar

elec guitar

bass

B3

melody

61

drums

piano

acou guitar

elec guitar

bass

B3

melody

63

drums

piano

acou guitar

elec guitar

bass

B3

melody

66

drums

piano

acou guitar

elec guitar

bass

B3

melody

69

drums

piano

acou guitar

T										
A			4	4	4	4	2	2	0	
B	2	2	2	2	2	2	2	2	0	0

elec guitar

bass

B3

melody

72

drums

piano

acou guitar

elec guitar

bass

B3

76

drums

piano

acou guitar

elec guitar

bass

B3

79

drums

piano

acou guitar

elec guitar

bass

B3

81

drums

piano

acou guitar

elec guitar

bass

B3

melody

84

drums

piano

acou guitar

elec guitar

bass

B3

melody

87

drums

piano

acou guitar

elec guitar

bass

B3

melody

90

drums

piano

acou guitar

elec guitar

bass

B3

melody

93

drums

piano

acou guitar

elec guitar

bass

B3

melody

96

drums

piano

acou guitar

elec guitar

bass

B3

melody

98

drums

piano

acou guitar

elec guitar

bass

B3

melody

101

drums

piano

acou guitar

elec guitar

bass

B3

melody

104

drums

piano

acou guitar

elec guitar

bass

B3

melody

107

drums

piano

acou guitar

T									
A			4	4	4	4		2	2
B	2	2	2	2	2	2		2	2

elec guitar

bass

B3

melody

110

drums

piano

acou guitar

elec guitar

bass

B3

114

drums

piano

acou guitar

elec guitar

bass

B3

117 21

drums

piano

acou guitar

elec guitar

bass

B3

119 6

drums

piano

acou guitar

elec guitar

bass

B3

Neal McCoy - The Shake

drums

♩ = 145,999969

5

9

13

17

21

25

29

33

37

V.S.

41

45

49

53

57

61

65

69

73

77

81

85

89

93

97

101

105

109

113

117

V.S.

4

drums

119

Neal McCoy - The Shake

piano

♩ = 145,999969

V.S.

34

39

44

51

57

59

61

63

68

73

76

78

80

82

87

91

93

95

97

102

107

111

116

118

Neal McCoy - The Shake

acou guitar

♩ = 145,999969
2

D										
T										
A										
G										
D										
B										
A										
D										

8

T										
A										
B										

5

T										
A										
B										

4

T										
A										
B										

22

T										
A										
B										

25

T										
A										
B										

28

T										
A										
B										

32

T										
A										
B										

36

T										
A										
B										

41

T										
A										
B										

47

T										
A										
B										

2
52

acou guitar

56

59

62

66

70

75

78

81

85

90

T		2	2							2	2	2	2
A	2	2	2	2	2	2	2	2	2	2	2	2	2
B	2	2	2	2	2	2	2	2	2	0	0	0	0

93

T		2	0	0		2	2	2	2	2		2	2	2	2	2
A	2	1	1	1		1	1	1	1	1		2	4	0	4	0
B	2				2	2				2				2	2	2

96

T		2	2	2	2		4	4	4	4	4	4	1	1		
A	2	2	2	2	2		4	4	4	4	4	4	2	2		
B	0	0	0	0	0		2	2	2	2	2	2	2	2	2	2

100

T																
A																
B	2					2				2	2	2	2	2	2	2

104

T																
A		4	4	4	4		2	2	0		2	2	0			
B	2	2	2	2	2		2	2	0		2	2	0	2	2	2

108

T																
A		4	4	4	4		2	2	0		2	2	0		2	2
B	2	2	2	2	2		2	2	0		2	2	0	2	2	2

113

T																
A		2	2	0		2	2	0		2	2	0		2	2	0
B	2	2	0		2	2	0	2		2	2	0		2	2	0

117

T	2	2	2	2	2	2	2	2	2	2	2	2	2	2	2	2
A	2	2			2	2	2			2	2	2	2	2	2	2
B	2	2			2	2	2			2	2	2	2	2	2	2

119

T	2		2		2		2		2							
A			2		2		2		2							
B			2		2		2		2							

2

Neal McCoy - The Shake

elec guitar

♩ = 145,999969

2

7

14

26

31

38

48

56

62

65

69

75

79

84

90

95

101

108

113

116

Neal McCoy - The Shake

bass

♩ = 145,999969

7

12

17

22

26

29

33

38

43

V.S.

48

53

58

61

64

68

73

77

80

83

87

92

95

98

102

107

112

117

♩ = 145,999969

57

63

68

75

81

86

95

99

107

113

117

Neal McCoy - The Shake

melody

♩ = 145,999969

6

10

14

18

22

26

29

33

36

3

41

45

49

53

57

60

63

67

70

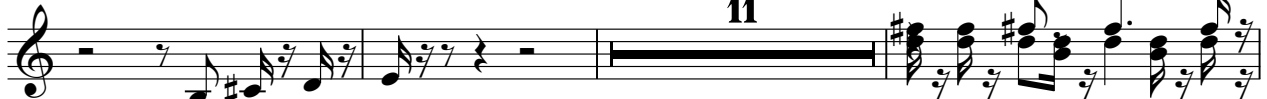

84

87

90

93

96

99

103

107

12