

Neal McCoy - Wink

♩ = 120,000000
SN

Percussion $\frac{4}{4}$ BD

Percussion $\frac{4}{4}$ HH

Percussion $\frac{4}{4}$ CRASH

Percussion $\frac{4}{4}$ HH OPEN

Percussion $\frac{4}{4}$ H,M,L TOMS

Percussion $\frac{4}{4}$ RIDE

Handclap $\frac{4}{4}$ CLAPS

Vibraphone $\frac{4}{4}$ MELODY

Jazz Guitar $\frac{4}{4}$ LEAD GUITAR

Jazz Guitar $\frac{4}{4}$ RHYTHM GUITAR

Electric Bass $\frac{4}{4}$ BASS

Sarangi $\frac{4}{4}$ FIDDLE

Solo $\frac{4}{4}$ PIANO

4

Perc. Perc. Perc. H.C. J. Gtr. J. Gtr. E. Bass Solo

6

6

8

Perc. Perc. Perc. Perc. Vib. J. Gtr. J. Gtr. E. Bass Sar. Solo

10

12

14

Perc.

Perc.

Perc.

Vib.

J. Gtr.

J. Gtr.

E. Bass

16

18

20

22

24

26

28

Perc. Perc. Perc. Perc. Vib. J. Gtr. J. Gtr. E. Bass Sar. Solo

30

32

34

Perc.

Perc.

Perc.

Vib.

J. Gtr.

J. Gtr.

E. Bass

36

38

40

42

44

Perc. Perc. Perc. Perc. Perc. Perc. Vib. J. Gtr. J. Gtr. E. Bass Sar. Solo

46

48

50

Perc.

Perc.

Perc.

Perc.

J. Gtr.

J. Gtr.

E. Bass

Solo

52

54

57

59

Perc.

Perc.

Perc.

Vib.

J. Gtr.

E. Bass

61

Perc. Perc. Perc. Perc. Perc. Perc. Vib. J. Gtr. J. Gtr. E. Bass Solo

63

65

Perc.

Perc.

Perc.

Perc.

Vib.

J. Gtr.

J. Gtr.

E. Bass

Solo

67

69

Perc. Perc. Perc. Perc. Perc. Perc. Perc. H.C. Vib. J. Gtr. J. Gtr. E. Bass Sar. Solo

71

Perc. Perc. Perc. Perc. H.C. Vib. J. Gtr. J. Gtr. E. Bass Sar. Solo

73

Perc. Perc. Perc. Perc. Perc. Perc. H.C. Vib. J. Gtr. J. Gtr. E. Bass Sar. Solo

75

Perc. Perc. Perc. Perc. Perc. Perc. H.C. Vib. J. Gtr. J. Gtr. E. Bass Sar. Solo

77

78

Percussion

Neal McCoy - Wink

SN $\text{♩} = 120,000000$
5

11

17

23

29

35

41

47

51

3

57

63

69

75

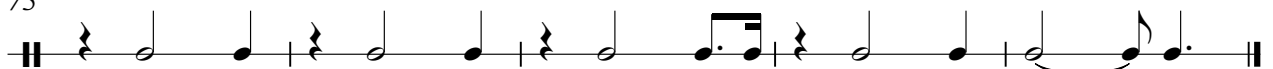

Percussion

Neal McCoy - Wink

BD ♩ = 120,000000
5

11

18

25

31

38

45

52

58

65

V.S.

2

Percussion

72

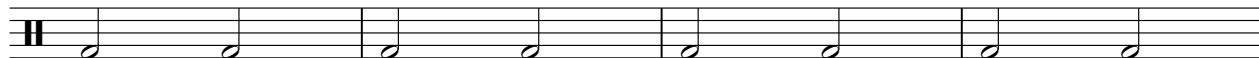

76

Percussion

Neal McCoy - Wink

♩ = 120,000000

HH

6

10

14

18

22

26

30

34

38

V.S.

2

Percussion

42

46

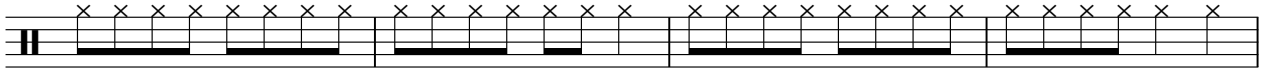

50

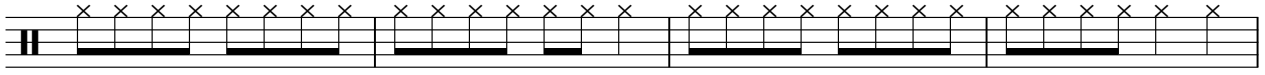

54

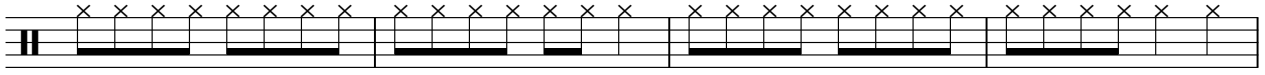

58

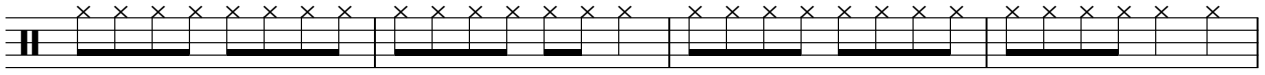

62

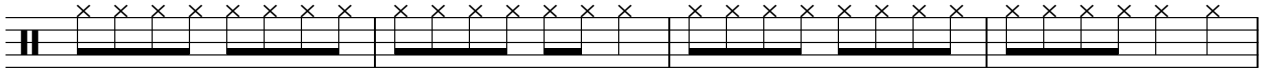

66

70

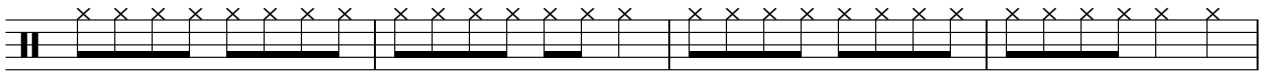

74

77

Percussion

Neal McCoy - Wink

♩ = 120,000000
CRASH

5 3 7

19 6 3 7

39 6 7

57 3 7

71 3 2

Percussion

Neal McCoy - Wink

♩ = 120,000000
HH OPEN

4

4 3 3

13

3 3 2

24

3 3

34

3 3 2

45

3 3

54

3 3 3

65

2 3

73

2

Percussion

Neal McCoy - Wink

♩ = 120,000000
H,M,L TOMS

4 11 6

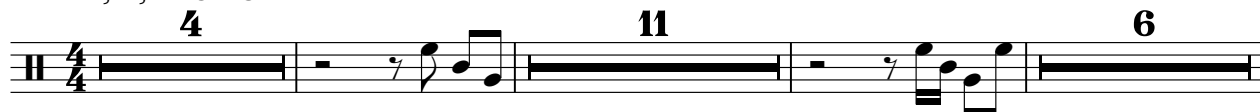

24 11 6

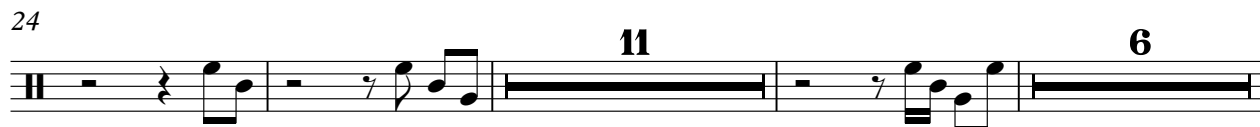

44 7 3

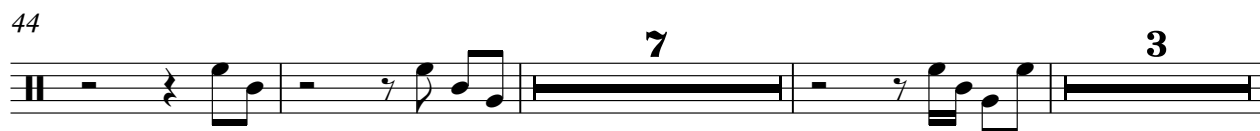

57 3 6

69 6

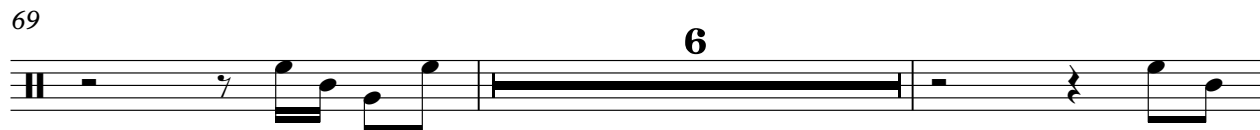

77

Percussion

Neal McCoy - Wink

♩ = 120,000000
RIDE

45

45

50

16

70

70

75

75

Handclap

Neal McCoy - Wink

♩ = 120,000000
CLAPS

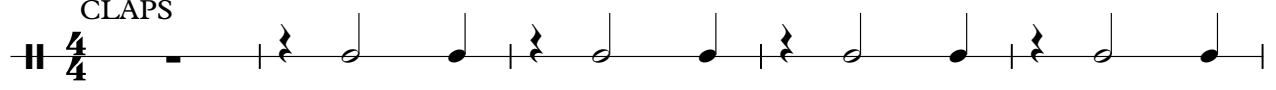

6

64

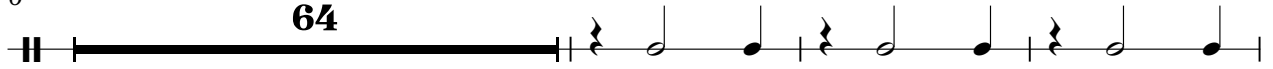

73

Neal McCoy - Wink

Vibraphone

♩ = 120,000000
MELODY **8**

12

16

20

24 **3**

30

34

38

42

45 **7**

53

57

61

65

69

73

77

♩ = 120,000000
LEAD GUITAR

65

70

76

♩ = 120,000000

RHYTHM GUITAR

V.S.

31

34

37

40

43

46

49

52

56

59

62

65

68

71

74

77

Neal McCoy - Wink

Electric Bass

♩ = 120,000000
BASS

4

8

12

17

21

26

30

35

39

43

V.S.

48

52

57

61

65

69

73

77

Sarangi

Neal McCoy - Wink

♩ = 120,000000
FIDDLE 5

10 16

30 15

48 20

72

76 2

Neal McCoy - Wink

Solo

♩ = 120,000000
PIANO

4

6

8

12

6

20

23

26

29

6

75

77
