

Neil Diamond - Cherry Cherry

♩ = 135,000137

8

Perc.

Perc.

J. Gtr.

E. Gtr.

E. Gtr.

E. Bass

FM

Vla.

12

Perc.

Perc.

J. Gtr.

E. Gtr.

E. Bass

FM

Vla.

16

Perc.

Perc.

J. Gtr.

E. Gtr.

E. Bass

FM

Vla.

20

Perc.

Perc.

J. Gtr.

E. Gtr.

E. Bass

FM

Vla.

24

Perc.

Perc.

J. Gtr.

E. Gtr.

E. Gtr.

E. Bass

FM

Vla.

28

32

Perc.

Perc.

J. Gtr.

E. Gtr.

E. Bass

S.

FM

Vla.

36

Perc.

Perc.

E. Gtr.

E. Bass

S.

FM

Vla.

40

44

48

52

Perc.
Perc.
J. Gtr.
E. Gtr.
E. Gtr.
E. Bass
FM
Vla.

56

Perc.
Perc.
J. Gtr.
E. Gtr.
E. Gtr.
E. Bass
FM
Vla.

60

64

68

72

76

81

Perc.

Perc.

E. Gtr.

E. Bass

S.

FM

Vla.

85

Perc.

Perc.

E. Gtr.

E. Bass

S.

FM

Vla.

89

Perc.

Perc.

J. Gtr.

E. Gtr.

E. Bass

S.

FM

Vla.

93

Perc.

Perc.

E. Gtr.

E. Bass

S.

FM

Vla.

97

Perc. 

Perc. 

J. Gtr. 

E. Bass 

Vla. 

101

Perc. 

Perc. 

J. Gtr. 

E. Gtr. 

E. Gtr. 

E. Bass 

S. 

FM 

Vla. 

105

109

113

Perc.

Perc.

J. Gtr.

E. Bass

S.

Vla.

Percussion

Neil Diamond - Cherry Cherry

♩ = 135,000137

5

9

13

17

21

25

28

2

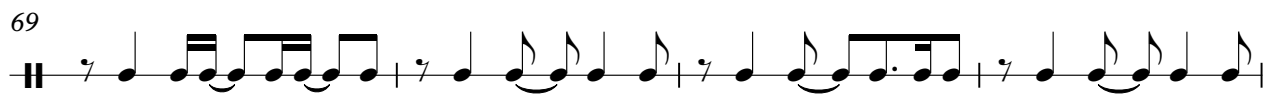

73

77

82

86

90

94

98

102

106

111

114

Percussion

Neil Diamond - Cherry Cherry

♩ = 135,000137

6

11

17

22

27

33

39

44

50

V.S.

110

♩ = 135,000137

51

56

61

66

71

77

90

98

103

109

113

Jazz Guitar

3

Electric Guitar

Neil Diamond - Cherry Cherry

♩ = 135,000137

4 16

25

25

30

20

55

16

75

26

104

104

107

7

Electric Guitar

Neil Diamond - Cherry Cherry

♩ = 135,000137

8

13

20

26

36

42

48

57

64

70

81

87

93

102

105

♩ = 135,000137

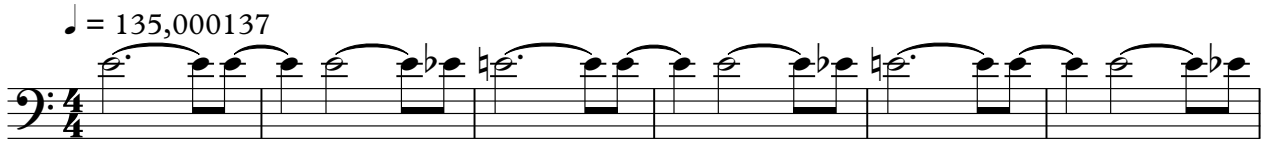

7

12

17

22

27

32

37

42

47

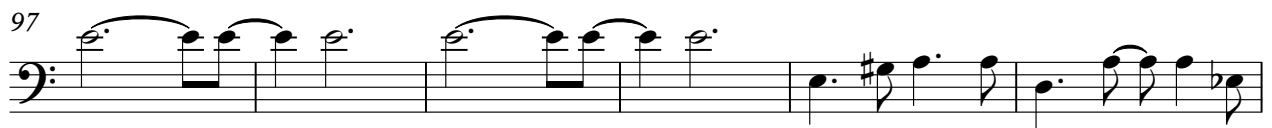
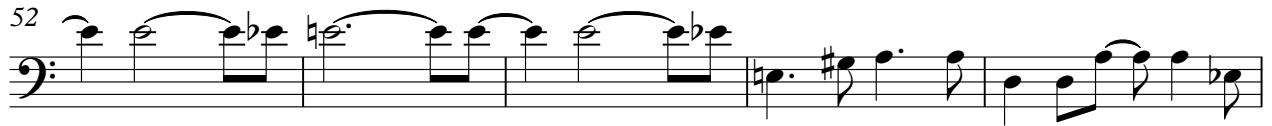

103

108

112

Soprano

Neil Diamond - Cherry Cherry

♩ = 135,000137

34

39

45

50

31

85

91

5

101

107

6

♩ = 135,000137

8

13

21

27

37

44

50

57

Viola

Neil Diamond - Cherry Cherry

♩ = 135,000137

V.S.

52

57

62

67

72

77

82

87

92

97

103

108

112

