

Neil Diamond - Crunchie Granola Suite

♩ = 177,000031

flute

*MELODY

drums

mute gtr

ac:guitr

guitar 1

guitar 2

bass

brass

piano

♩ = 177,000031

5

drums

mute gtr

ac:guitr

guitar 1

bass

7

drums

mute gtr

ac:guitr

guitar 1

guitar 2

bass

9

drums

mute gtr

ac:guitr

guitar 1

guitar 2

bass

11

drums

mute gtr

ac:guitr

guitar 1

guitar 2

bass

brass

14

drums

percussn

mute gtr

ac:guitr

guitar 1

guitar 2

bass

brass

17

*MELODY

drums

percussn

ac:guitr

bass

20

*MELODY

drums

percussn

ac:guitr

bass

23

*MELODY

drums

percussn

ac:guitr

bass

brass

26

drums

percussn

ac:guitr

bass

brass

29

*MELODY

drums

percussn

ac:guitr

bass

brass

32

*MELODY

drums

percussn

ac:guitr

bass

brass

35

*MELODY

drums

percussn

ac:guitr

bass

brass

38

*MELODY

drums

percussn

ac:guitr

bass

brass

41

*MELODY

drums

percussn

ac:guitr

bass

brass

44

*MELODY

drums

percussn

ac:guitr

bass

brass

47

*MELODY

drums

percussn

ac:guitr

guitar 1

bass

brass

piano

50

*MELODY

drums

percussn

ac:guitr

guitar 1

guitar 2

bass

brass

piano

53

*MELODY

drums

ac:guitr

guitar 1

bass

piano

56

drums

ac:guitr

guitar 1

bass

piano

59

*MELODY

drums

ac:guitr

bass

piano

62

drums

ac:guitr

guitar 1

guitar 2

bass

piano

65

*MELODY

drums

mute gtr

ac:guitr

guitar 1

guitar 2

bass

brass

piano

68

*MELODY

drums

mute gtr

ac:guitr

guitar 1

guitar 2

bass

brass

71

*MELODY

drums

ac:guitr

bass

74

*MELODY

drums

ac:guitr

bass

77

*MELODY

drums

ac:guitr

bass

brass

80

drums

ac:guitr

bass

brass

83

*MELODY

drums

ac:guitr

bass

brass

86

*MELODY

drums

ac:guitr

bass

brass

89

*MELODY

drums

ac:guitr

bass

brass

92

*MELODY

drums

ac:guitr

bass

brass

95

*MELODY

drums

ac:guitr

bass

brass

98

*MELODY

drums

ac:guitr

bass

brass

101

drums

ac:guitr

guitar 1

guitar 2

bass

brass

piano

104

*MELODY

drums

ac:guitr

guitar 1

guitar 2

bass

piano

107

*MELODY

drums

ac:guitr

guitar 1

bass

piano

110

*MELODY

drums

ac:guitr

guitar 1

bass

piano

113

*MELODY

drums

ac:guitr

guitar 1

guitar 2

bass

piano

116

*MELODY

drums

ac:guitr

guitar 1

guitar 2

bass

piano

119

*MELODY

drums

mute gtr

ac:guitr

guitar 1

guitar 2

bass

brass

122

*MELODY

drums

percussn

mute gtr

ac:guitr

guitar 1

guitar 2

bass

brass

125

flute

*MELODY

drums

percussn

ac:guitr

bass

128

flute

*MELODY

drums

percussn

ac:guitr

bass

131

flute

drums

percussn

ac:guitr

bass

brass

134

flute

drums

percussn

ac:guitr

guitar 1

bass

brass

138

drums

ac:guitr

guitar 1

bass

brass

140 25

drums

ac:guitr

guitar 1

bass

brass

141

drums

ac:guitr

guitar 1

bass

brass

flute

Neil Diamond - Crunchie Granola Suite

♩ = 177,000031

124

127

132

134

7

Neil Diamond - Crunchie Granola Suite

*MELODY

♩ = 177,000031

16

21

26

32

38

42

47

55

60

65

2

71

76

3

83

86

3

92

95

99

5

108

4

115

3

2

*MELODY

3

124

128

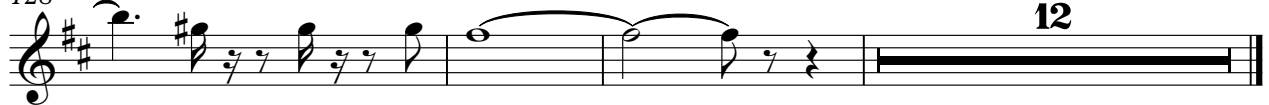

Neil Diamond - Crunchie Granola Suite

drums

♩ = 177,000031

6

10

15

19

23

27

31

35

39

V.S.

43

43

47

47

51

51

55

55

59

59

63

63

67

67

72

72

76

76

80

80

84

88

92

96

100

104

108

112

116

120

drums

124

128

132

136

140

percussn

Neil Diamond - Crunchie Granola Suite

♩ = 177,000031

15

19

23

27

31

35

39

43

47

51

71

2

percussn

123

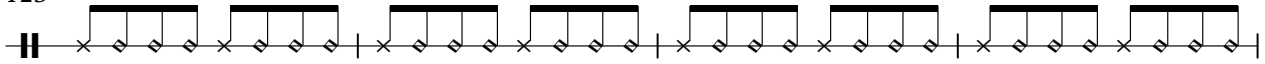

127

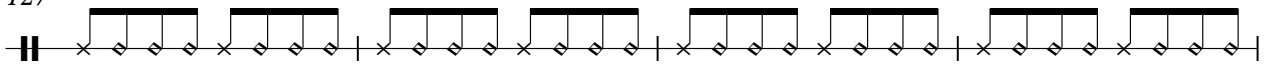

131

134

Neil Diamond - Crunchie Granola Suite

mute gtr

♩ = 177,000031

2

5

7

9

11

15 **49**

67

71 **48**

121 **19**

Neil Diamond - Crunchie Granola Suite

ac:guitr

♩ = 177,000031

3

6

9

13

17

20

23

26

30

33

V.S.

36

41

45

49

52

56

61

65

69

72

75

78

82

86

89

93

98

102

105

109

114

118

122

125

128

131

135

139

141

Neil Diamond - Crunchie Granola Suite

guitar 1

♩ = 177,000031

3

7

10

15

31

49

3

55

59

3

65

70

30

102

3

2

guitar 1

108

112

118

123

139

141

♩ = 177,000031

7

11

16 33

52 10

65

70 32

105 10

118

122 19

Neil Diamond - Crunchie Granola Suite

bass

♩ = 177,000031

3

7

11

16

20

24

28

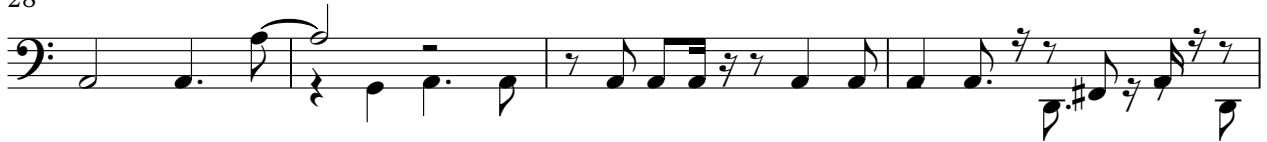

32

38

43

V.S.

48

52

56

60

64

68

73

77

81

85

90

96

101

105

109

113

117

121

126

130

V.S.

4

bass

134

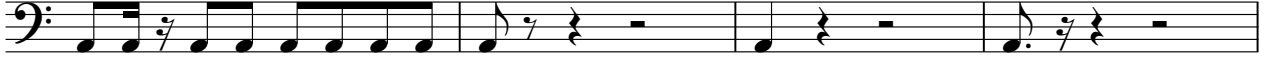

138

Neil Diamond - Crunchie Granola Suite

brass

♩ = 177,000031

11

15

6

24

30

34

41

48

15

66

70

6

79

85

89

97

103

15

121

7

132

137

piano

Neil Diamond - Crunchie Granola Suite

♩ = 177,000031

47

52

55

60

64

35

103

107

112

115

24