

# Anthrax - Black Lodge

♩ = 104,000015

Danny (Rythem)

Danny (Rythem)

Andy (lead)

Steve (Bass)

Danny (Rythem)

Andy (lead)

Steve (Bass)

Danny (Rythem)

Andy (lead)

Steve (Bass)

Danny (Rythem)

Andy (lead)

15

Steve (Bass)

Danny (Rythem)

Andy (lead)

17

Steve (Bass)

Danny (Rythem)

Andy (lead)

19

Steve (Bass)

Danny (Rythem)

Andy (lead)

21

Steve (Bass)

Danny (Rythem)

Andy (lead)

24

Steve (Bass)

Danny (Rythem)

Andy (lead)

27

Steve (Bass)

Danny (Rythem)

Andy (lead)

30

Steve (Bass)

Andy (lead)

33

Steve (Bass)

Andy (lead)

36

Steve (Bass)

Danny (Rythem)

Andy (lead)

39

Steve (Bass)

Danny (Rythem)

Andy (lead)

42

Steve (Bass)

Danny (Rythem)

Andy (lead)

45

Steve (Bass)

Danny (Rythem)

Andy (lead)

48

Steve (Bass)

Danny (Rythem)

Andy (lead)

51

Steve (Bass)

Danny (Rythem)

Andy (lead)

54

Steve (Bass)

Danny (Rythem)

Andy (lead)

57

Steve (Bass)

Andy (lead)

60

Steve (Bass)

Danny (Rythem)

Erika (Rythem)

Andy (lead)

63

Steve (Bass)

Danny (Rythem)

Erika (Rythem)

Andy (lead)

66

Steve (Bass)

Danny (Rythem)

Erika (Rythem)

Andy (lead)

69

Steve (Bass)

Danny (Rythem)

Erika (Rythem)

Andy (lead)

72

Steve (Bass)

Danny (Rythem)

Erika (Rythem)

Andy (lead)

75

Steve (Bass)

Danny (Rythem)

Erika (Rythem)

Andy (lead)

78

Steve (Bass)

Danny (Rythem)

Erika (Rythem)

Andy (lead)

81

Steve (Bass)

Danny (Rythem)

Erika (Rythem)

Andy (lead)

83

Steve (Bass)

Danny (Rythem)

Erika (Rythem)

Andy (lead)

85

Steve (Bass)

Danny (Rythem)

Erika (Rythem)

Andy (lead)

87

Steve (Bass)

Danny (Rythem)

Erika (Rythem)

Andy (lead)

89

Steve (Bass)

Danny (Rythem)

Erika (Rythem)

Andy (lead)

92

Steve (Bass)

Danny (Rythem)

Erika (Rythem)

Andy (lead)

95

Steve (Bass)

Danny (Rythem)

Erika (Rythem)

Andy (lead)

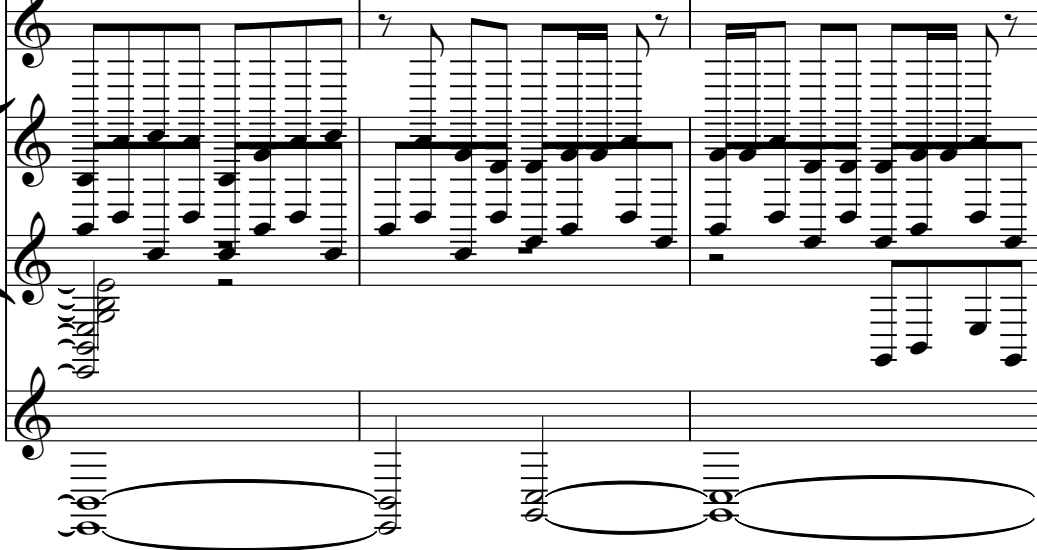

98

Steve (Bass)

Danny (Rythem)

Erika (Rythem)

Andy (lead)

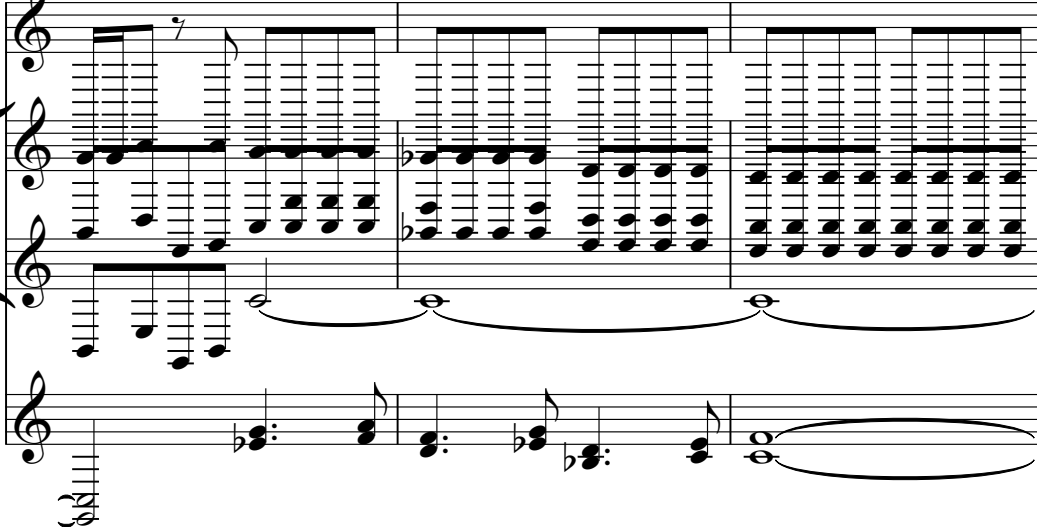

101

Steve (Bass)

Danny (Rythem)

Erika (Rythem)

Andy (lead)

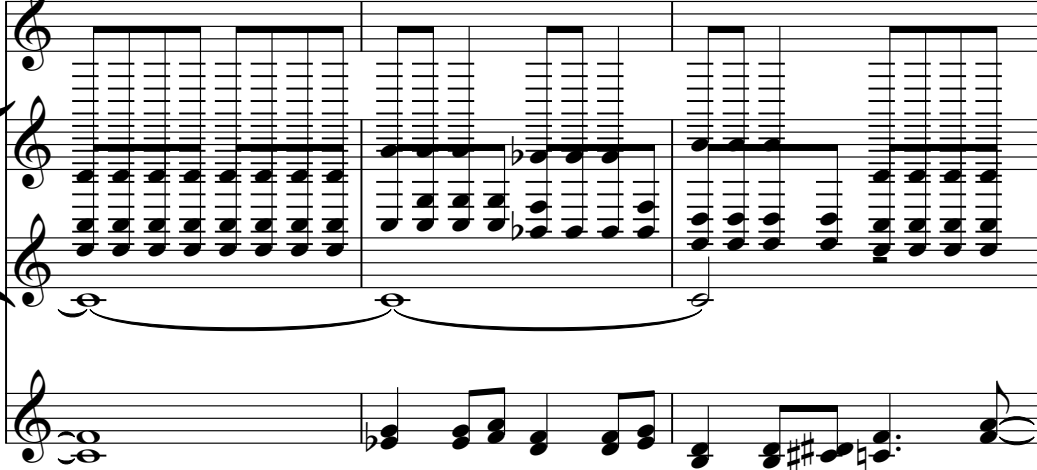

104

Steve (Bass)

Danny (Rythem)

Andy (lead)

107

Steve (Bass)

Danny (Rythem)

Andy (lead)

110

Steve (Bass)

Danny (Rythem)

Andy (lead)

113

Steve (Bass)

Danny (Rythem)

Erika (Rythem)

Andy (lead)

116

Steve (Bass)

Danny (Rythem)

Erika (Rythem)

Andy (lead)

119

Steve (Bass)

Danny (Rythem)

Erika (Rythem)

Andy (lead)

122

Steve (Bass)

Danny (Rythem)

Erika (Rythem)

Andy (lead)

125

Steve (Bass)

Danny (Rythem)

Erika (Rythem)

Andy (lead)

128

Steve (Bass)

Danny (Rythem)

Erika (Rythem)

Andy (lead)

131

Steve (Bass)

Danny (Rythem)

Erika (Rythem)

Andy (lead)

134

Steve (Bass)

Danny (Rythem)

Erika (Rythem)

Andy (lead)

137

Steve (Bass)

Danny (Rythem)

Erika (Rythem)

Andy (lead)

140

Steve (Bass)

Danny (Rythem)

Erika (Rythem)

Andy (lead)

143

Steve (Bass)

Danny (Rythem)

Erika (Rythem)

Andy (lead)

# Anthrax - Black Lodge

Steve (Bass)

♩ = 104,000015

8

13

18

23

27

31

35

39

43

47

V.S.

V.S.

135

139

142

Danny (Rythem)

Anthrax - Black Lodge

♩ = 104,000015

7

13

19

28

7

42

50

7

Danny (Rythem)

62

68

73

78

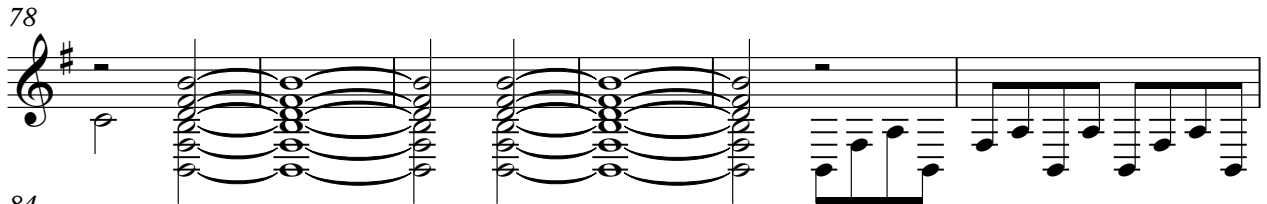

84

88

92

96

100

104

108

112

117

122

127

132

138

142

Anthrax - Black Lodge

Erika (Rythem)

♩ = 104,000015

**59**

63

69

75

82

90

97

104

**10**

118

124

Erika (Rythem)

130

137

142

Anthrax - Black Lodge

Andy (lead)

♩ = 104,000015

4

8

12

15

18

21

25

29

33

37

V.S.

Andy (lead)

41

45

49

53

57

61

66

71

76

80

3

7

84

88

94

101

106

110

115

120

125

128

132

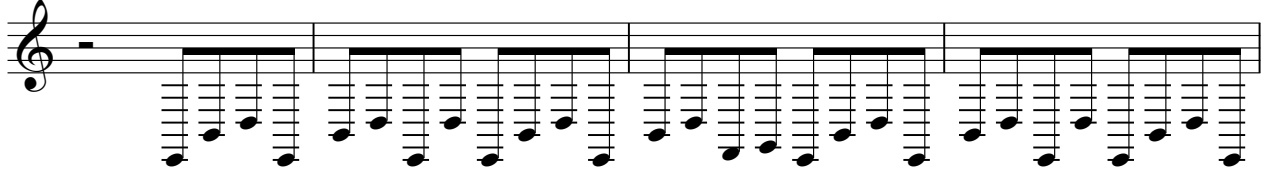

136

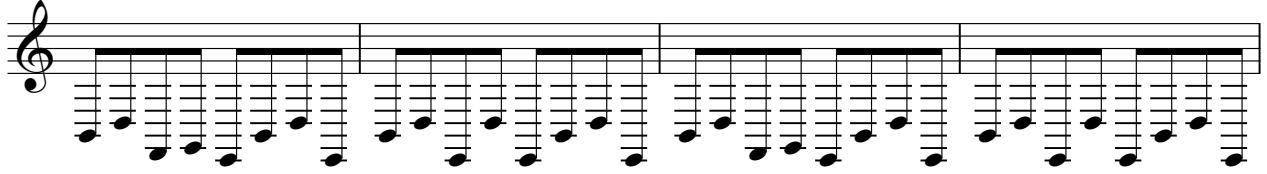

140

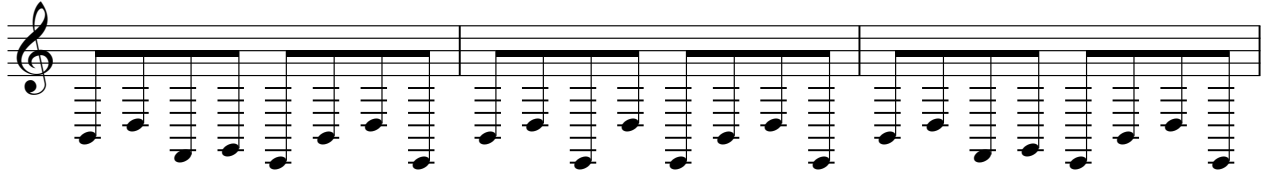

143

