

Neil Diamond - Happy Christmas

♩ = 79,000069

Drums

Bells

Guitar2

Guitar1

Bass1

Bass2

Vocals1

Chorus1

Chorus2

Vocals2

♩ = 79,000069

Strings

Copyright © 1995 by Dean Schold
All Rights Reserved

2

4

Guitar2

Guitar1

Vocals1

Vocals2

5

Guitar2

Guitar1

Vocals1

Vocals2

6

Guitar2

Guitar1

Vocals1

Vocals2

7

Guitar2

Guitar1

Vocals1

Vocals2

9

Guitar2

Guitar1

Vocals1

Vocals2

10

11

12

Drums

Bells

Guitar2

Guitar1

Bass1

Bass2

Vocals1

Vocals2

13

Drums

Bells

Guitar2

Guitar1

Bass1

Bass2

Vocals1

Vocals2

14

15

Drums

Bells

Guitar2

Guitar1

Bass1

Bass2

Vocals1

Vocals2

16

Drums

Bells

Guitar2

Guitar1

Bass1

Bass2

Vocals1

Vocals2

17

20

Drums

Guitar2

Bass1

Bass2

Chorus1

Chorus2

Strings

23

Drums

Guitar2

Bass1

Bass2

Chorus1

Chorus2

Strings

26

Drums

Guitar2

Bass1

Bass2

Vocals1

Vocals2

Strings

27

Drums

Bells

Guitar2

Guitar1

Vocals1

Chorus1

Chorus2

Vocals2

Strings

28

29

- Guitar2:** A melodic line consisting of two groups of four chords, each group enclosed in a box.

30

31

33

34

35

36

37

- Guitar2:** Plays a series of chords, primarily triads, in a rhythmic pattern.

38

39

40

Drums

Bells

Guitar2

Guitar1

Bass1

Bass2

Vocals1

Chorus1

Chorus2

Vocals2

41

42

Drums

Bells

Guitar2

Guitar1

Bass1

Bass2

Chorus1

Chorus2

Strings

44

Drums

Guitar2

Bass1

Bass2

Chorus1

Chorus2

Strings

47

Drums

Guitar2

Bass1

Bass2

Chorus1

Chorus2

Strings

50

51

- Drums:** A drum set part with a snare drum and a cymbal. The snare drum is played in a steady pattern, and the cymbal is used for accents.

52

- Guitar 2:** A chordal accompaniment with block chords.

53

Drums

Bells

Guitar2

Guitar1

Bass1

Bass2

Vocals1

Chorus1

Chorus2

Vocals2

54

55

- Drums:** A drum set with a snare and cymbal pattern.
- Bells:** A bell instrument playing a simple melodic line.
- Bass1:** A bass line with a melodic line and a double bar line.
- Bass2:** A bass line with a melodic line and a double bar line.
- Vocals1:** A vocal line with a melodic line and a double bar line.
- Chorus1:** A chorus line with a melodic line and a double bar line.
- Chorus2:** A chorus line with a melodic line and a double bar line.
- Vocals2:** A vocal line with a melodic line and a double bar line.

57

58

59

Drums

Bells

Guitar2

Guitar1

Bass1

Bass2

Vocals1

Chorus1

Chorus2

Vocals2

60

61

Drums

Bells

Guitar2

Guitar1

Bass1

Bass2

Vocals1

Chorus1

Chorus2

Vocals2

6 6 6

62

63

64

Drums

Bells

Guitar2

Guitar1

Bass1

Bass2

Vocals1

Chorus1

Chorus2

Vocals2

65

Drums

Bells

Guitar2

Guitar1

Bass1

Bass2

Vocals1

Chorus1

Chorus2

Vocals2

66

Drums

Bells

Guitar2

Guitar1

Bass1

Bass2

Chorus1

Chorus2

Strings

68

Drums

Guitar2

Bass1

Bass2

Chorus1

Chorus2

Strings

50

71

Drums

Guitar2

Bass1

Bass2

Chorus1

Chorus2

Strings

74

Drums

Guitar2

Bass1

Bass2

Strings

75

76

- Strings:** Shows a complex rhythmic pattern with many stems.

77

78

- Strings:** Indicated by a double bar line and a vertical line, suggesting a specific string configuration or a rest.

79

Drums

Bells

Guitar2

Guitar1

Bass1

Bass2

Chorus1

Chorus2

Strings

81

Bells

Guitar2

Guitar1

Bass1

Bass2

Chorus1

Chorus2

Strings

82

Bells

Guitar2

Guitar1

Chorus1

Chorus2

Strings

Detailed description of the musical score: The score is for page 57, starting at measure 82. It features six staves. The key signature is three sharps (F#, C#, G#). The Bells part consists of a single dotted quarter note. The Guitar2 part features two chords, each with a sixteenth-note triplet. The Guitar1 part features a continuous sixteenth-note triplet pattern. The Chorus1 and Chorus2 parts each consist of a single dotted quarter note. The Strings part features a tremolo pattern.

Neil Diamond - Happy Christmas

Drums

♩ = 79,000069

Drums

9

Copyright © 1995 by Dean Schold
All Rights Reserved

V.S.

2

Drums

59

64

68

72

75

78

Neil Diamond - Happy Christmas

Bells

♩ = 79,000069
Bells **10**

19 **8**

35 **8**

51

59 **8**

75

Copyright © 1995 by Dean Schold
All Rights Reserved

Neil Diamond - Happy Christmas

Guitar2

$\text{♩} = 79,000069$
Guitar2
2

6
9
12
15
18
21
24
27
30

Copyright © 1999 by Dean Scola
All Rights Reserved

V.S.

33

35

38

41

44

47

50

53

56

59

62

65

68

71

74

77

80

Neil Diamond - Happy Christmas

Guitar1

♩ = 79,000069
Guitar1

Copyright © 1995 by Dean Schold
All Rights Reserved

V.S.

Guitar1

14

15

16

17

18

27

28

29

30

31

Guitar1

51

52

53

54

55

57

58

59

60

61

62

63

64

65

66

75

76

77

78

79

6

Guitar1

81

6 6 6

82

6 6 6

Neil Diamond - Happy Christmas

Bass1

$\text{♩} = 79,000069$
Bass1

9

15

21

27

7

39

45

51

58

64

70

Copyright © 1995 by Dean Schold
All Rights Reserved

V.S.

2

Bass1

75

79

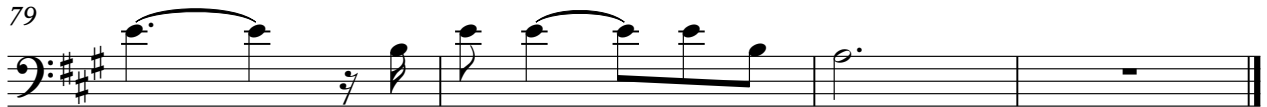

Neil Diamond - Happy Christmas

Bass2

$\text{♩} = 79,000069$
Bass2 **9**

15

21

27 **7**

39

45

51

58

64

70

Copyright © 1995 by Dean Schold
All Rights Reserved

V.S.

Neil Diamond - Happy Christmas

Vocals1

♩ = 79,000069
Vocals1

7

12

18

8

30

35

40

8

Copyright © 1995 by Dean Schold
All Rights Reserved

50

55

59

64

75

Neil Diamond - Happy Christmas

Chorus1

♩ = 79,000069
Chorus1

10 6

20

27

35

43

50

58

66

72

77

Copyright © 1995 by Dean Schold
All Rights Reserved

Neil Diamond - Happy Christmas

Chorus2

♩ = 79,000069
Chorus2

Copyright © 1995 by Dean Schold
All Rights Reserved

Neil Diamond - Happy Christmas

Vocals2

♩ = 79,000069
Vocals2

7

12

18

8

30

35

40

8

Copyright © 1995 by Dean Schold
All Rights Reserved

50

55

59

64

75

Neil Diamond - Happy Christmas

Strings

♩ = 79,000069
Strings

10 7

23 6

35 8

49 6

59 8

74

Copyright © 1995 by Dean Schold
All Rights Reserved