

♩ = 188,000549

Track10

Track11

Electric Guitar

Track3

Track4

solo

Track6

Track7

Track9

Track9

Track12

Track13

Track14

vo

co

♩ = 188,000549

5

E. Gtr.

Track7

Track9

Track9

Track12

7

Track10

E. Gtr.

Track7

Track9

Track9

Track12

Track13

9

Track10

E. Gtr.

Track3

Track7

Track9

Track9

Track12

Track13

11

Track10

E. Gtr.

Track3

Track7

Track9

Track9

Track12

Track13

13

Track10

E. Gtr.

Track3

Track7

Track9

Track9

Track12

Track13

15

Track10

E. Gtr.

Track3

Track7

Track9

Track9

Track12

Track13

17

Track10

E. Gtr.

Track3

Track4

Track7

Track9

Track9

Track12

Track13

19

Track10

E. Gtr.

Track3

Track4

Track7

Track9

Track9

Track12

Track13

21

Track10

E. Gtr.

Track3

Track4

Track7

Track9

Track9

Track12

Track13

23

Track10

E. Gtr.

Track3

Track4

Track7

Track9

Track9

Track12

Track13

25

Track10

Track11

E. Gtr.

Track3

Track7

Track9

Track9

Track12

Track13

28

Track10

E. Gtr.

Track7

Track9

Track9

Track12

Track13

vo

31

Track10

E. Gtr.

Track7

Track9

Track9

Track12

Track13

vo

34

Track10

E. Gtr.

Track6

Track7

Track9

Track9

Track12

Track13

vo

co

36

Track10

E. Gtr.

Track6

Track7

Track9

Track9

Track12

Track13

vo

co

38

Track10

E. Gtr.

Track6

Track7

Track9

Track9

Track12

Track13

vo

co

40

Track10

E. Gtr.

Track6

Track7

Track9

Track9

Track12

Track13

vo

co

42

Track10

E. Gtr.

Track6

Track7

Track9

Track9

Track12

Track13

vo

co

44

Track10

E. Gtr.

Track6

Track7

Track9

Track9

Track12

Track13

vo

co

46

Track10

E. Gtr.

Track6

Track7

Track9

Track9

Track12

Track13

vo

co

48 $\text{♩} = 190,000290$

Track10

E. Gtr.

Track6

Track7

Track9

Track9

Track12

Track13

$\text{♩} = 190,000290$

vo

co

51 $\text{♩} = 188,000549$

Track10

Track11

E. Gtr.

Track4

Track7

Track9

Track9

Track12

Track13

vo $\text{♩} = 188,000549$

- Track10:** A drum track with a snare drum pattern.
- Track11:** A bass drum track with a simple pattern.

54

Track10

E. Gtr.

Track4

Track7

Track9

Track9

Track12

Track13

vo

57

Track10

E. Gtr.

Track4

Track7

Track9

Track9

Track12

Track13

vo

60

Track10

E. Gtr.

Track4

Track6

Track7

Track9

Track9

Track12

Track13

vo

co

62

Track10

E. Gtr.

Track4

Track6

Track7

Track9

Track9

Track12

Track13

vo

co

64

Track10

E. Gtr.

Track4

Track6

Track7

Track9

Track9

Track12

Track13

vo

co

66

Track10

E. Gtr.

Track4

Track6

Track7

Track9

Track9

Track12

Track13

vo

co

68

Track10

E. Gtr.

Track4

Track6

Track7

Track9

Track9

Track12

Track13

vo

co

70

Track10

E. Gtr.

Track4

Track6

Track7

Track9

Track9

Track12

Track13

vo

co

72

Track10

E. Gtr.

Track4

Track6

Track7

Track9

Track9

Track12

Track13

vo

co

74 $\text{♩} = 188,000549$

Track10

E. Gtr.

Track4

Track6

Track7

Track9

Track9

Track12

Track13

vo

co

$\text{♩} = 188,000549$

77

Track10

E. Gtr.

Track7

Track9

Track9

Track12

Track13

vo

80 $\text{♩} = 194, 095, 2095, 1095, 2098, 3096, 1981, 992, 095, 3099, 4090, 351$

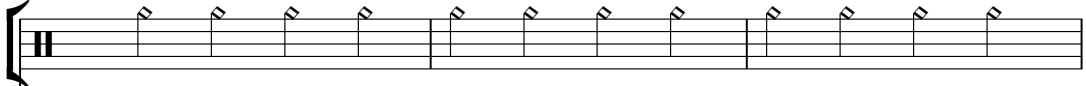
Track10 

E. Gtr. 

Track7 

Track9 

Track9 

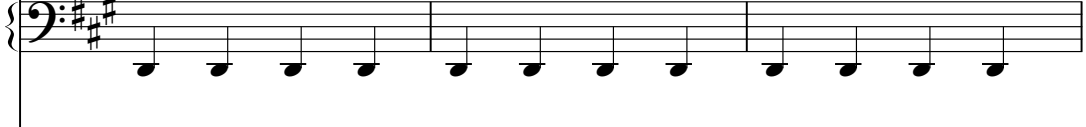
Track12 

Track13 

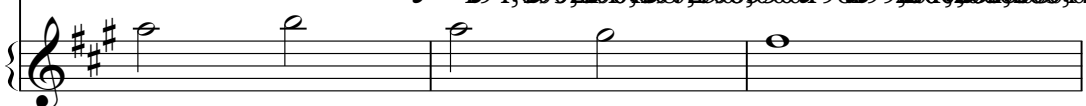
vo $\text{♩} = 194, 095, 2095, 1095, 2098, 3096, 1981, 992, 095, 3099, 4090, 351$ 

83 $\text{♩} = 204,000443$ $\text{♩} = 194,000214$

Track10

E. Gtr.

Track7

Track9

Track9

Track12

Track13

vo $\text{♩} = 204,000443$ $\text{♩} = 194,000214$

co

86

Track10

E. Gtr.

Track7

Track9

Track9

Track12

Track13

vo

co

89

Track10

E. Gtr.

Track7

Track9

Track9

Track12

Track13

vo

co

92

Track10

E. Gtr.

Track7

Track9

Track9

Track12

Track13

vo

co

95

Track10

Track11

E. Gtr.

Track7

Track9

Track9

Track12

Track13

vo

97

Track10

E. Gtr.

Track3

Track9

Track9

Track12

Track13

vo

co

99

Track10

E. Gtr.

Track3

Track4

Track9

Track9

Track12

Track13

vo

co

101

Track10

E. Gtr.

Track3

Track9

Track9

Track12

Track13

vo

co

103

Track10: A drum track with a simple rhythmic pattern of eighth notes.

E. Gtr.: An electric guitar track with a single note held across two measures.

Track3: A track with a complex rhythmic pattern of eighth notes.

Track4: A track with a single note held across two measures.

Track9: A track with a complex rhythmic pattern of eighth notes.

Track9: A track with a complex rhythmic pattern of eighth notes.

Track12: A track with a simple rhythmic pattern of quarter notes.

Track13: A track with a complex rhythmic pattern of eighth notes.

vo: A vocal line with a few notes.

co: A cello line with a few notes.

105

Track10

E. Gtr.

Track3

Track4

Track9

Track9

Track12

Track13

vo

co

107

Track10

E. Gtr.

Track3

Track4

Track9

Track9

Track12

Track13

vo

co

109

Track10

E. Gtr.

Track3

Track4

Track9

Track9

Track12

Track13

vo

co

111

Track10

E. Gtr.

Track3

Track4

Track9

Track9

Track12

Track13

vo

co

113

Track10

E. Gtr.

Track3

Track7

Track9

Track9

Track12

Track13

Track14

vo

co

115

Track10: Drum notation with a double bar line at the start.

E. Gtr.: Electric guitar with a treble clef, key signature of two sharps (F# and C#), and a long sustain line.

Track3: Treble clef, key signature of two sharps, featuring eighth-note patterns with accents.

Track7: Treble clef, key signature of two sharps, with a long sustain line.

Track9 (top): Bass clef, key signature of two sharps, featuring eighth-note patterns with accents.

Track9 (bottom): Bass clef, key signature of two sharps, with eighth-note patterns and accents.

Track12: Bass clef, key signature of two sharps, with a simple eighth-note line.

Track13: Bass clef, key signature of two sharps, with eighth-note patterns and accents.

Track14: Bass clef, key signature of two sharps, with eighth-note patterns and accents.

vo: Vocal line with a treble clef, key signature of two sharps, and a long sustain line.

co: Chorus line with a treble clef, key signature of two sharps, and a long sustain line.

117 ♩ = 196,000290

Track10

E. Gtr.

solo

Track7

Track9

Track9

Track12

Track13

3

120

Track10

E. Gtr.

solo

Track7

Track9

Track9

Track12

Track13

123

Track10

E. Gtr.

solo

Track7

Track9

Track9

Track12

Track13

126

Track10

E. Gtr.

solo

Track7

Track9

Track9

Track12

Track13

129

Track10

Track11

E. Gtr.

solo

Track7

Track9

Track9

Track12

Track13

131

Track10

E. Gtr.

solo

Track7

Track9

Track9

Track12

Track13

133 ♩ = 194,000214

135

139

Track10

E. Gtr.

Track7

Track9

Track9

Track12

Track13

vo

142

Track10

Track11

E. Gtr.

Track7

Track9

Track9

Track12

Track13

vo

145

Track10

Track11

E. Gtr.

Track7

Track9

Track9

Track12

Track13

vo

co

148

Track10

Track11

E. Gtr.

Track7

Track9

Track9

Track12

Track13

vo

co

151

Track10

E. Gtr.

Track7

Track9

Track9

Track12

Track13

vo

154

Track10

E. Gtr.

Track7

Track9

Track9

Track12

Track13

vo

157

♩ = 196,000 2,000 3,125 4,000

Track10

E. Gtr.

Track7

Track9

Track9

Track12

Track13

160 ♩ = 200 000 000 000 050 473 204 000 043 51

Track10

E. Gtr.

Electric guitar notation for E. Gtr., featuring a series of eighth notes and rests.

Track7

Electric guitar notation for Track 7, featuring a series of eighth notes and rests.

Track9

Bass guitar notation for Track 9 (top), featuring a series of eighth notes and rests.

Track9

Bass guitar notation for Track 9 (bottom), featuring a series of eighth notes and rests.

Track12

Bass guitar notation for Track 12, featuring a series of eighth notes and rests.

Track13

Bass guitar notation for Track 13, featuring a series of eighth notes and rests.

163 ♩ = 196,000290

Track10

E. Gtr.

Track7

Track9

Track9

Track12

Track13

vo ♩ = 196,000290

co

166

Track10

E. Gtr.

Track7

Track9

Track9

Track12

Track13

vo

169

Track10

E. Gtr.

Track7

Track9

Track9

Track12

Track13

vo

co

172

Track10

Track11

E. Gtr.

Track7

Track9

Track9

Track12

Track13

vo

175

Track10

Track11

E. Gtr.

Track3

Track4

Track9

Track9

Track12

Track13

vo

co

177

Track10

E. Gtr.

Track3

Track4

Track9

Track9

Track12

Track13

vo

co

179

Track10

E. Gtr.

Track3

Track4

Track9

Track9

Track12

Track13

vo

co

181

Track10

E. Gtr.

Track3

Track4

Track9

Track9

Track12

Track13

vo

co

183

Track10

E. Gtr.

Track3

Track4

Track9

Track9

Track12

Track13

vo

co

185

Track10

E. Gtr.

Track3

Track4

Track9

Track9

Track12

Track13

vo

co

187

Track10

E. Gtr.

Track3

Track9

Track9

Track12

Track13

vo

co

189

Track10

E. Gtr.

Track3

Track4

Track9

Track9

Track12

Track13

vo

co

191

Track10

E. Gtr.

Track3

Track7

Track9

Track9

Track12

Track13

Track14

vo

co

193

Track10

E. Gtr.

Track3

Track4

Track7

Track9

Track9

Track12

Track13

Track14

vo

co

195

E. Gtr.

Track3

Track4

Track9

Track9

Track12

Track13

Track14

co

Detailed description of the musical score: The score is for tracks 195-200. Track 195 (E. Gtr.) features a series of chords held across two measures. Track 196 (Track3) has eighth-note patterns with accents. Track 197 (Track4) has chords held across two measures. Track 198 (Track9) has eighth-note patterns with accents. Track 199 (Track9) has eighth-note patterns with accents. Track 200 (Track12) has a treble clef staff with rests and a bass clef staff with eighth-note patterns. Track 201 (Track13) has a bass clef staff with eighth-note patterns and guitar fret diagrams below. Track 202 (Track14) has a bass clef staff with guitar fret diagrams below. Track 203 (co) has a treble clef staff with a long note held across two measures.

197

E. Gtr.

Track3

Track4

Track9

Track9

Track12

Track13

Track14

co

199

Track10

E. Gtr.

Track3

Track4

Track7

Track9

Track9

Track12

Track13

Track14

vo

co

♩ = 188,000549

7

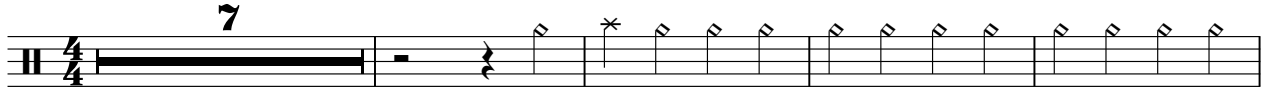

12

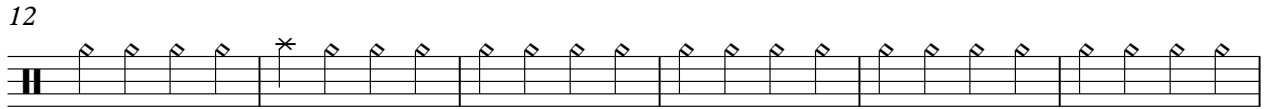

18

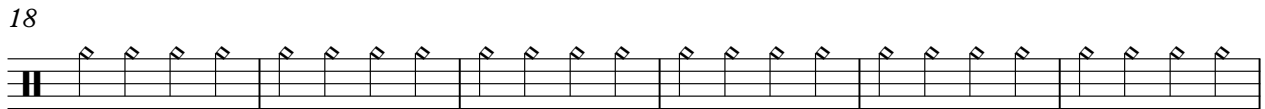

24

30

36

42

48

♩ = 190,000290

♩ = 188,000549

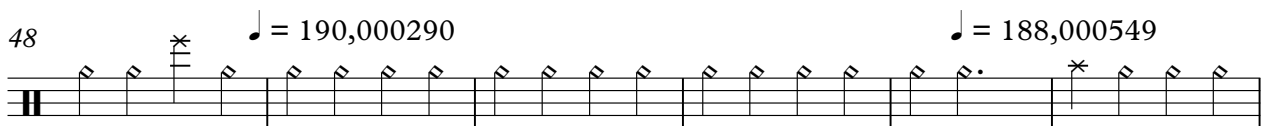

54

60

126

132

♩ = 194,000214

2

139

145

151

157

♩ = 196,000290

196,000290,208291,200292,203,600443

163

♩ = 196,000290

168

174

180

V.S.

4

Track10

186

192

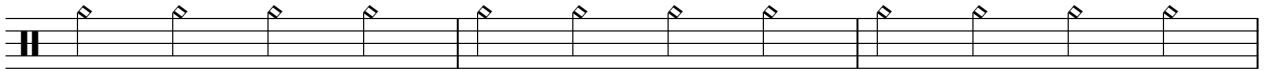

195

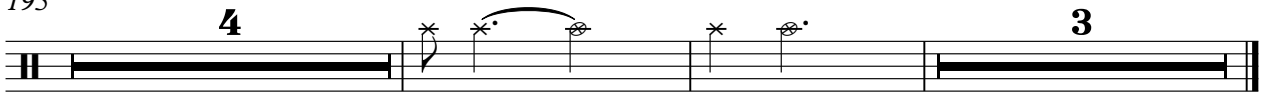

♩ = 188,000549 **25** **22** **3** ♩ = 190,000290

52 ♩ = 188,000549 **22** **6** **2** ♩ = 188,000549 ♩ = 190,000290 ♩ = 194,000214

85 ♩ = 194,000214 **10** **20**

117 ♩ = 196,000290 **12** **2** ♩ = 194,000214

134 **3** **3**

143 **3** **3** **8** ♩ = 196,000290 ♩ = 194,000214

150 **2** **10** ♩ = 196,000290

174 **29**

♩ = 188,000549

4

7

10

15

20

25

29

33

37

41

V.S.

♩ = 190,000290

45

50

♩ = 188,000549

54

58

62

67

71

♩ = 188,000549

76

80

♩ = 194,000214

84

♩ = 194,000214

88

92

96

105

114

♩ = 196,000290

120

124

128

132

♩ = 194,000214

135

V.S.

140

144

148

152

156

♩ = 196,0002,90033698,0099,98

160

♩ = 200,0001,000302,0047,00351,000443

♩ = 196,000290

164

168

172

178

187

195

♩ = 188,000549

8

10

12

14

16

18

20

22

24

27

♩ = 190,000290 ♩ = 188,000549 ♩ = 188,000549 ♩ = 188,000549

22 3 23 6

179

182

185

188

191

194

197

199

2

Track4

194

4

thrax - Potters Field
solo

Г У й ФГ Ж Ъ й

♩ = 188,000549 ♩ = 190,000290 ♩ = 188,000549 ♩ = 188,000549

48 **3** **23** **6**

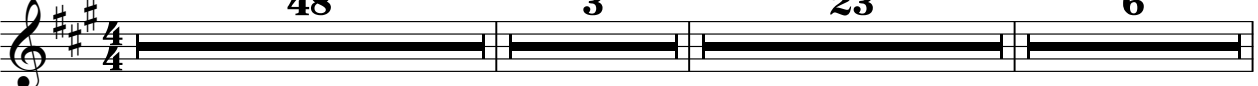

81 ~~♩ = 188,000549~~ ~~♩ = 190,000290~~ ♩ = 194,000214 ♩ = 196,000290

2 **32**

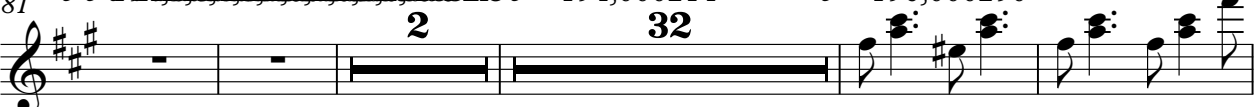

119

3

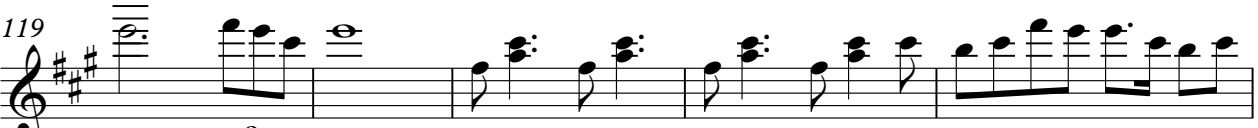

124

129

133 ♩ = 194,000214 ~~♩ = 188,000549~~ ~~♩ = 190,000290~~ ♩ = 196,000290

26 **2** **41**

♩ = 188,000549

34

37

2

2

43

2

47

♩ = 190,000290

3

52

♩ = 188,000549

9

63

2

2

69

2

73

♩ = 188,000549 ♩ = 196,000290

6

82

♩ = 194,000214 ♩ = 194,000214 ♩ = 196,000290

2 32 16

133

♩ = 194,000214 ♩ = 196,000290 ♩ = 196,000290

26 2 41

♩ = 188,000549

3

7

10

15

20

25

29

33

37

41

V.S.

♩ = 190,000290

45

50

♩ = 188,000549

54

58

62

67

71

♩ = 188,000549

76

80

♩ = 194,000214

84

♩ = 194,000214

88

92

96

16

117

♩ = 196,000290

121

125

129

133

♩ = 194,000214

136

141

V.S.

145

149

153

157

♩ = 196,00029003198,000,00005001,0003,00073:

161

♩ = 204,000443 ♩ = 196,000290

165

169

173

16

193

4 3

♩ = 188,000549

4

7

11

16

21

26

30

34

38

42

V.S.

♩ = 190,000290

46

50

♩ = 188,000549

54

58

62

66

70

74

♩ = 188,000549

78

♩ = 194,000290, 195,000290, 196,000290, 197,000290, 198,000290, 199,000290

82

♩ = 199,000351, 200,000351, 201,000351, 202,000351, 203,000351, 204,000443

♩ = 194,000214

86

90

94

98

101

104

107

110

113

116

♩ = 196,000290

V.S.

120

124

128

132

♩ = 194,000214

136

140

144

148

152

156

♩ = 196,000290033698,0001,08

194

197

199

♩ = 188,000549

4

7

11

16

21

26

30

34

38

42

V.S.

♩ = 190,000290

46

50

♩ = 188,000549

54

58

62

66

70

74

♩ = 188,000549

78

♩ = 194,000290, 195,000290, 196,000290, 197,000290, 198,000290

82

♩ = 199,000351, 200,000351, 201,000351, 202,000351, 203,000351, 204,000443

♩ = 194,000214

86

90

94

98

101

104

107

110

113

116

♩ = 196,000290

V.S.

120

124

128

132

♩ = 194,000214

136

140

144

148

152

156

♩ = 196,00029003698,0001,08

194

197

199

♩ = 188,000549

4

4

7

11

17

23

29

35

41

47

♩ = 190,000290

♩ = 188,000549

V.S.

53

59

65

71

♩ = 188,000549

77

♩ = 194,000214

82

♩ = 192,000214

♩ = 194,000214

87

92

97

103

109

115

♩ = 196,000290

120

126

132

♩ = 194,000214

136

142

148

154

159

♩ = 196,197,298,360,198,000000000,35104,000443 ♩ = 196,000290

V.S.

164

169

174

180

186

192

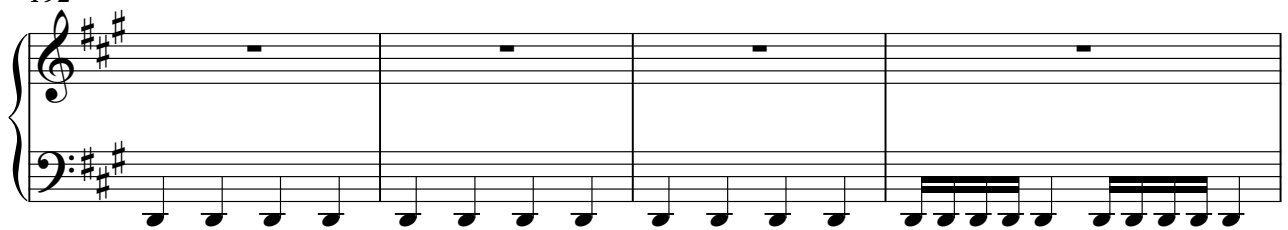

196

198

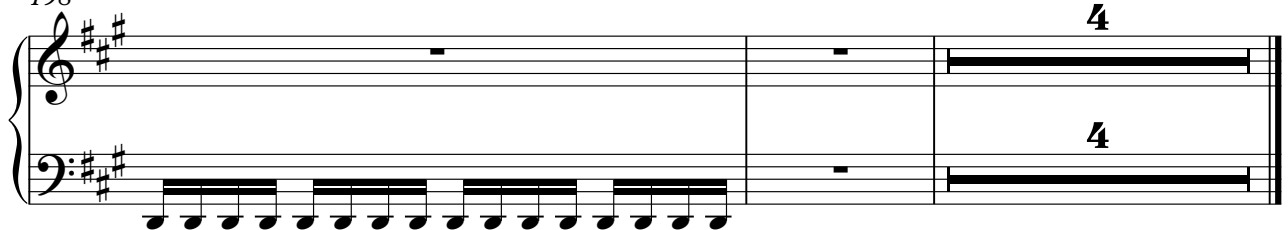

♩ = 188,000549

6

6

11

16

21

25

30

35

39

43

V.S.

2

Track 13
♩ = 190,000290

47

52

♩ = 188,000549

57

61

65

69

73

♩ = 188,000549

81

♩ = 194,000214
19896,000290019899,0003500002,003700354,000443

84

♩ = 194,000214

88

92

97

100

103

106

109

112

115

♩ = 196,000290

118

122

V.S.

125

128

131

♩ = 194,000214
2

135

140

145

150

3

157

♩ = 196,000290 2 3 6 9 8 0 1 0 0 0 0 0 0 0 1 0 0 0 0 5 0 0 0 3 5 1 = 204,000443

2

162

♩ = 196,000290

166

170

175

178

181

184

187

190

193

196

198

♪ = 188,000549 ♪ = 190,000290 ♪ = 188,000549 ♪ = 188,000549

48 **3** **23** **6**

81 ♪ = 194,000214 ♪ = 194,000214

2 **28**

115

♪ = 196,000290 ♪ = 194,000214 ♪ = 194,000214

16 **26**

160

♪ = 196,000290 ♪ = 196,000290

2 **28**

194

198

2 **3**

♩ = 188,000549

23

30

36

43 ♩ = 190,000290

2

51 ♩ = 188,000549

58

64 2 2

72 ♩ = 188,000549

78 ♩ = 191,000290 2

85 ♩ = 194,000214

91

98

105

112

$\text{♩} = 196,000290$ $\text{♩} = 194,000214$

139

145

151

157

$\text{♩} = 196,000290$ $\text{♩} = 194,000214$ $\text{♩} = 196,000290$

165

171

179

186

192

♩ = 188,000549

34

39

46

♩ = 190,000290 ♩ = 188,000549

3 9

62

68

75

♩ = 188,000549 ♩ = 194,000214 ♩ = 194,000214 ♩ = 194,000214

6 2

87

4 4

98

105

112

♩ = 196,000290

16

2

co

133 ♪ = 194,000214

14 **9**

159 ♪ = 196,000290

2 **4**

169

4

178

185

192

197

2 **3**