

# Neil Young - After The Goldrush

♩ = 91,999985

vocals

guitar

bass

5

vocals

guitar

bass

8

vocals

guitar

bass

12

vocals

guitar

bass

2

16

vocals

guitar

bass

20

vocals

guitar

bass

24

vocals

guitar

bass

28

vocals

guitar

bass

32 3

vocals  
guitar  
bass

36

vocals  
guitar  
bass

40

vocals  
guitar  
bass

44

vocals  
guitar  
bass

48

vocals

guitar

bass

51

vocals

guitar

bass

54

vocals

guitar

bass

58

vocals

guitar

bass

62 5

vocals  
guitar  
bass

65

vocals  
guitar  
bass

# Neil Young - After The Goldrush

vocals

♩ = 91,999985

3

7

11

16

21

26

30

34

39

44

48

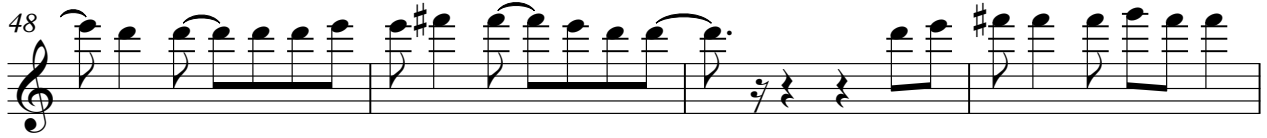

52

57

62

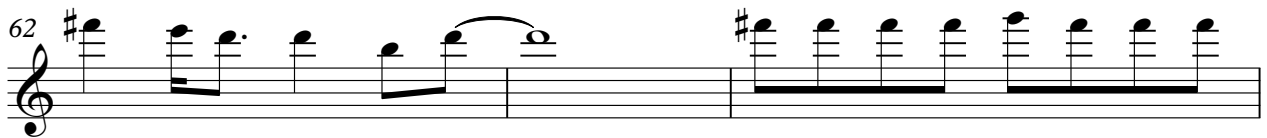

65

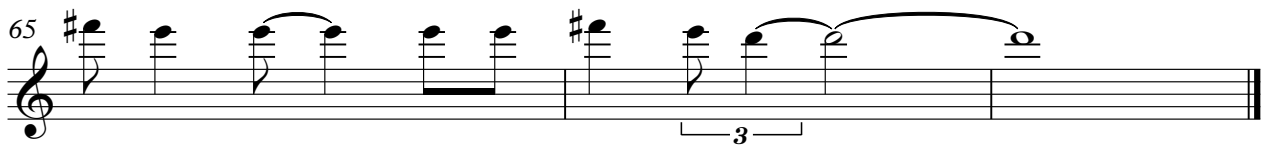

# Neil Young - After The Goldrush

guitar

♩ = 91,999985

V.S.

44

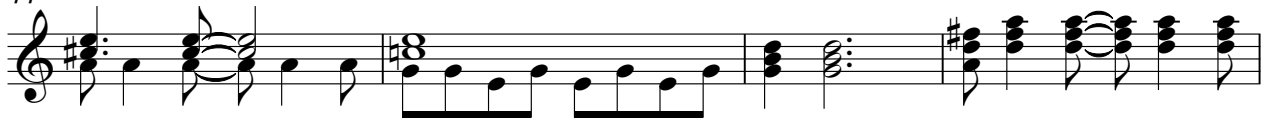

48

52

56

60

64

# Neil Young - After The Goldrush

bass

♩ = 91,999985

7

13

19

25

31

37

43

49

55

V.S.

2

bass

61

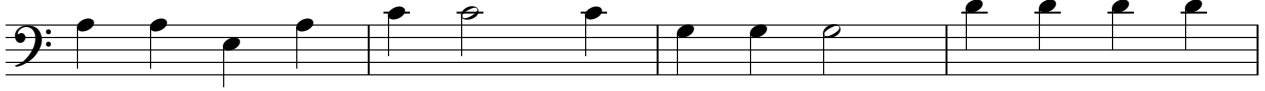

65

