

Neil Young - Ambulance Blues

♩ = 104,000015

Kora

Electric Bass

Percussive Organ

Solo

5

Kora

E. Bass

Perc. Organ

Solo

9

Kora

E. Bass

Perc. Organ

Solo

13

Kora

E. Bass

Perc. Organ

Solo

17

Kora

E. Bass

Perc. Organ

Solo

21

Kora

E. Bass

Perc. Organ

Solo

25

Kora

E. Bass

Perc. Organ

Solo

29

Kora

E. Bass

Perc. Organ

Solo

33

Kora

E. Bass

Perc. Organ

Solo

37

Kora

E. Bass

Perc. Organ

Solo

41

Kora

E. Bass

Perc. Organ

Solo

45

Kora

E. Bass

Perc. Organ

Solo

49

Kora

E. Bass

Perc. Organ

Solo

53

Kora

E. Bass

Perc. Organ

Solo

73

Kora

E. Bass

Perc. Organ

Solo

77

Kora

E. Bass

Perc. Organ

Solo

81

Kora

E. Bass

Perc. Organ

Solo

85

E. Bass

Perc. Organ

Solo

89

Kora

E. Bass

Perc. Organ

Solo

93

Kora

E. Bass

Perc. Organ

Solo

97

Kora

E. Bass

Perc. Organ

Solo

101

Kora

E. Bass

Perc. Organ

Solo

105

Kora

E. Bass

Perc. Organ

Solo

109

Kora

E. Bass

Perc. Organ

Solo

113

Kora

E. Bass

Perc. Organ

Solo

117

Kora

E. Bass

Perc. Organ

Solo

121

Kora

E. Bass

Perc. Organ

Solo

125

Kora

E. Bass

Perc. Organ

Solo

129

Kora

E. Bass

Perc. Organ

Solo

133

Kora

E. Bass

Perc. Organ

Solo

137

Kora

E. Bass

Perc. Organ

Solo

141

Kora

E. Bass

Perc. Organ

Solo

145

Kora

E. Bass

Perc. Organ

Solo

149

Kora

E. Bass

Perc. Organ

Solo

153

Kora

E. Bass

Perc. Organ

Solo

157

Kora

E. Bass

Perc. Organ

Solo

161

Kora

E. Bass

Perc. Organ

Solo

165

Kora

E. Bass

Perc. Organ

Solo

168

Kora

E. Bass

Perc. Organ

Solo

♩ = 104,000015

7

13

19

24

30

35

41

45

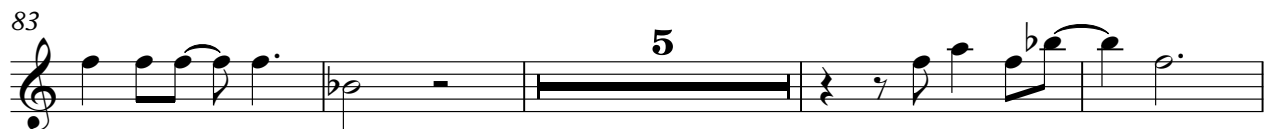

154

159

164

168

Electric Bass

Neil Young - Ambulance Blues

♩ = 104,000015

8

15

21

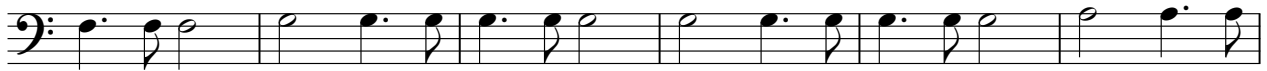

27

33

40

47

53

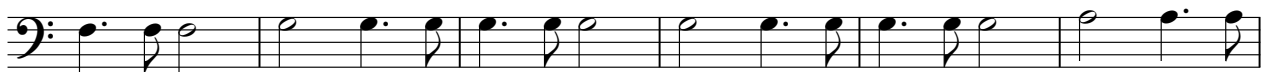

59

V.S.

130

136

142

149

156

162

167

Neil Young - Ambulance Blues

Percussive Organ

♩ = 104,000015

10

19

28

37

46

V.S.

Percussive Organ

55

64

73

82

91

100

109

118

127

136

145

154

163

Neil Young - Ambulance Blues

Solo

♩ = 104,000015

7

12

17

23

29

35

40

45

50

V.S.

56

62

68

73

78

83

88

94

100

106

111

116

121

127

133

139

144

149

154

160

V.S.

