

# Neil Young - Burned

♩ = 132,000137

Percussion

Electric Bass

♩ = 132,000137

Electric Piano

Solo

5

Perc.

E. Bass

E. Pno.

Solo

9

Perc.

E. Bass

E. Pno.

Solo

12

Perc.

E. Bass

E. Pno.

Solo

15

Perc.

E. Bass

E. Pno.

Solo

18

22

25

Perc. 

E. Bass 

E. Pno. 

Solo 

Perc. 

E. Bass 

E. Pno. 

Solo 

Perc. 

E. Bass 

E. Pno. 

Solo 

38

Perc. 

E. Bass 

E. Pno. 

Solo 

42

Perc. 

E. Bass 

E. Pno. 

Solo 

45

Perc. 

E. Bass 

E. Pno. 

Solo 

48

Perc. E. Bass E. Pno. Solo

51

Perc. E. Bass E. Pno. Solo

55

Perc. E. Bass E. Pno. Solo

♩ = 126,000130

♩ = 104,000015

7

57

Perc.

E. Bass

E. Pno.

♩ = 126,000130

♩ = 104,000015

Solo

Percussion

Neil Young - Burned

♩ = 132,000137

V.S.

2

# Percussion

52

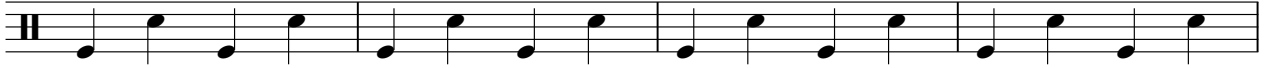

56

♩ = 126,000130    ♩ = 104,000015

Electric Bass

Neil Young - Burned

♩ = 132,000137

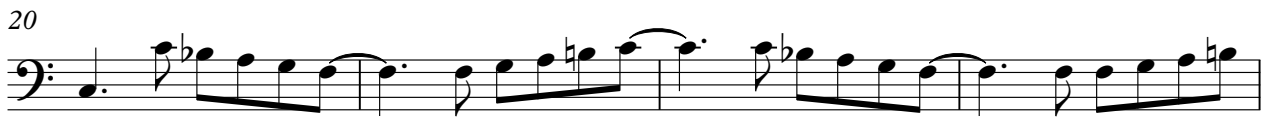

V.S.

2

Electric Bass

46

51

55

♩ = 126,000 130 ♩ = 104,000 015

Electric Piano

Neil Young - Burned

♩ = 132,000137

7

12

16

20

24

28

32

34

2

38

43

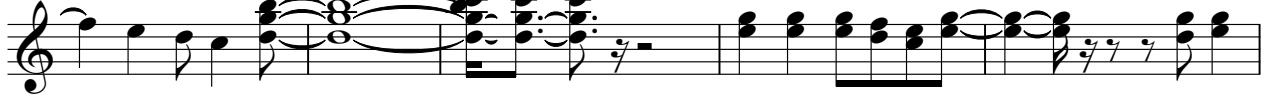

48

52

56

♩ = 126,000130 ♩ = 104,000015

# Neil Young - Burned

Solo

♩ = 132,000137

7

12

17

22

27

31

2

2

Solo

38

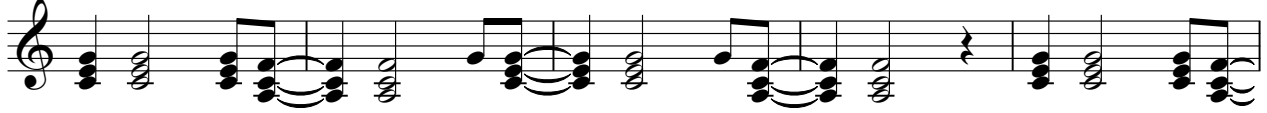

43

47

52

57

♩ = 126,000130 ♩ = 104,000015

