

Eagles - Hotel California (unplugged)

♩ = 75,000000

Percussions 

Guitar 1 

Guitar 2 

12 Strings Capo 2nd 

Bass 

Guitar 1 

12 Strings Capo 2nd 

Guitar 2 

12 Strings Capo 2nd 

Guitar 2 

Guitar 2 

9
Guitar 2

10
Guitar 2
12 Strings Capo 2nd

12
Percussions

14
Percussions

16
Percussions

17
Percussions

18
Percussions
Guitar 1
12 Strings Capo 2nd

3

19

Percussions

Guitar 1

12 Strings Capo 2nd

20

Percussions

Guitar 1

12 Strings Capo 2nd

21

Percussions

Guitar 1

12 Strings Capo 2nd

22

Percussions

Guitar 1

Guitar 2

12 Strings Capo 2nd

23

Percussions

Guitar 2

12 Strings Capo 2nd

24

Percussions

Guitar 2

12 Strings Capo 2nd

25

Percussions

Guitar 2

12 Strings Capo 2nd

26

Percussions

Guitar 2

12 Strings Capo 2nd

27

Percussions

Guitar 2

12 Strings Capo 2nd

28

Percussions

Guitar 2

12 Strings Capo 2nd

29

Percussions

Guitar 2

12 Strings Capo 2nd

30

Percussions

Guitar 2

12 Strings Capo 2nd

31

Percussions

Guitar 2

12 Strings Capo 2nd

32

Percussions

Guitar 2

12 Strings Capo 2nd

33

Percussions

Guitar 2

12 Strings Capo 2nd

34

Percussions

Guitar 1

12 Strings Capo 2nd

Bass

35

Percussions

Guitar 1

12 Strings Capo 2nd

Bass

36

Percussions

Guitar 1

12 Strings Capo 2nd

Bass

37

Percussions

Guitar 1

12 Strings Capo 2nd

Bass

38

Percussions

Guitar 1

12 Strings Capo 2nd

Bass

39

Percussions

Guitar 1

12 Strings Capo 2nd

Bass

40

Percussions

Guitar 1

12 Strings Capo 2nd

Bass

41

Percussions

Guitar 1

12 Strings Capo 2nd

Bass

42

Percussions

Guitar 2

12 Strings Capo 2nd

Bass

43

Percussions

Guitar 2

12 Strings Capo 2nd

Bass

44

Percussions

Guitar 2

12 Strings Capo 2nd

Bass

45

Percussions

Guitar 2

12 Strings Capo 2nd

Bass

46

Percussions

Guitar 2

12 Strings Capo 2nd

Bass

47

Percussions

Guitar 2

12 Strings Capo 2nd

Bass

48

Percussions

Guitar 2

12 Strings Capo 2nd

Bass

49

Percussions

Guitar 2

12 Strings Capo 2nd

Bass

50

Percussions

Guitar 1

Guitar 2

12 Strings Capo 2nd

Bass

51

Percussions

Guitar 1

Guitar 2

12 Strings Capo 2nd

Bass

52

Percussions

Guitar 1

Guitar 2

12 Strings Capo 2nd

Bass

53

Percussions

Guitar 1

Guitar 2

12 Strings Capo 2nd

Bass

54

Percussions

Guitar 1

Guitar 2

12 Strings Capo 2nd

Bass

55

Percussions

Guitar 1

Guitar 2

12 Strings Capo 2nd

Bass

56

Percussions

Guitar 1

Guitar 2

12 Strings Capo 2nd

Bass

57

Percussions

Guitar 1

Guitar 2

12 Strings Capo 2nd

Bass

58

Percussions

Guitar 1

12 Strings Capo 2nd

Bass

59

Percussions

Guitar 1

12 Strings Capo 2nd

Bass

60

Percussions

Guitar 1

12 Strings Capo 2nd

Bass

61

Percussions

Guitar 1

Guitar 2

12 Strings Capo 2nd

Bass

62

Percussions

Guitar 1

Guitar 2

12 Strings Capo 2nd

Bass

63

Percussions

Guitar 1

12 Strings Capo 2nd

Bass

64

Percussions

Guitar 1

12 Strings Capo 2nd

Bass

65

Percussions

Guitar 1

12 Strings Capo 2nd

Bass

66

Percussions

Guitar 2

12 Strings Capo 2nd

Bass

67

Percussions

Guitar 2

12 Strings Capo 2nd

Bass

68

Percussions

Guitar 2

12 Strings Capo 2nd

Bass

69

Percussions

Guitar 2

12 Strings Capo 2nd

Bass

70

Percussions

Guitar 2

12 Strings Capo 2nd

Bass

71

Percussions

Guitar 2

12 Strings Capo 2nd

Bass

72

Percussions

Guitar 2

12 Strings Capo 2nd

Bass

73

Percussions

Guitar 2

12 Strings Capo 2nd

Bass

74

Percussions

Guitar 1

Guitar 2

12 Strings Capo 2nd

Bass

75

Percussions

Guitar 1

Guitar 2

12 Strings Capo 2nd

Bass

76

Percussions

Guitar 1

Guitar 2

12 Strings Capo 2nd

Bass

77

Percussions

Guitar 1

Guitar 2

12 Strings Capo 2nd

Bass

78

Percussions

Guitar 1

Guitar 2

12 Strings Capo 2nd

Bass

79

Percussions

Guitar 1

Guitar 2

12 Strings Capo 2nd

Bass

80

Percussions

Guitar 1

Guitar 2

12 Strings Capo 2nd

Bass

81

Percussions

Guitar 1

Guitar 2

12 Strings Capo 2nd

Bass

82

Percussions

Guitar 1

12 Strings Capo 2nd

Bass

83

Percussions

Guitar 1

12 Strings Capo 2nd

Bass

84

Percussions

Guitar 1

12 Strings Capo 2nd

Bass

85

Percussions

Guitar 1

Guitar 2

12 Strings Capo 2nd

Bass

86

Percussions

Guitar 1

Guitar 2

12 Strings Capo 2nd

Bass

87

Percussions

Guitar 1

12 Strings Capo 2nd

Bass

88

Percussions

Guitar 1

12 Strings Capo 2nd

Bass

89

Percussions

Guitar 1

Guitar 2

12 Strings Capo 2nd

Bass

91

Percussions

Guitar 2

12 Strings Capo 2nd

Bass

93

Percussions

Guitar 2

12 Strings Capo 2nd

Bass

95

Percussions

Guitar 2

12 Strings Capo 2nd

Bass

96

Percussions

Guitar 2

12 Strings Capo 2nd

Bass

97

Percussions

Guitar 2

12 Strings Capo 2nd

Bass

98

Percussions

Guitar 1

Guitar 2

12 Strings Capo 2nd

Bass

99

Percussions

Guitar 1

Guitar 2

12 Strings Capo 2nd

Bass

100

Percussions

Guitar 1

Guitar 2

12 Strings Capo 2nd

Bass

101

Percussions

Guitar 1

Guitar 2

12 Strings Capo 2nd

Bass

102

Percussions

Guitar 1

Guitar 2

12 Strings Capo 2nd

Bass

103

Percussions

Guitar 1

Guitar 2

12 Strings Capo 2nd

Bass

104

Percussions

Guitar 1

Guitar 2

12 Strings Capo 2nd

Bass

105

Percussions

Guitar 1

Guitar 2

12 Strings Capo 2nd

Bass

106

Percussions

Guitar 2

Bass

107

Percussions

Guitar 2

Bass

108

Percussions

Guitar 2

Bass

109

Percussions

Guitar 2

Bass

110

Percussions

Guitar 2

Bass

111

Percussions

Guitar 2

Bass

112

Percussions

Guitar 2

Bass

113

Percussions

Guitar 1

Guitar 2

Bass

114

Percussions

Guitar 1

Bass

115

Percussions

Guitar 1

Bass

116

Percussions

Guitar 1

Bass

117

Percussions

Guitar 1

Bass

118

Percussions

Guitar 1

Bass

119

Percussions

Guitar 1

Bass

120

Percussions

Guitar 1

Bass

121

Percussions

Guitar 1

Guitar 2

Bass

122

Percussions

Guitar 1

Guitar 2

Bass

123

Percussions

Guitar 1

Guitar 2

Bass

124

Percussions

Guitar 1

Guitar 2

Bass

125

Percussions

Guitar 1

Guitar 2

Bass

126

Percussions

Guitar 1

Guitar 2

Bass

127

Percussions

Guitar 1

Guitar 2

Bass

128

Percussions

Guitar 1

Guitar 2

Bass

129

Percussions

Guitar 1

Guitar 2

Bass

The Bass staff is written in bass clef with a key signature of one sharp (F#). It contains a melodic line with eighth and sixteenth notes, including a triplet of eighth notes. The staff concludes with a double bar line.

Percussions

Eagles - Hotel California (unplugged)

♩ = 75,000000

5

13

16

18

20

22

24

26

28

30

V.S.

32

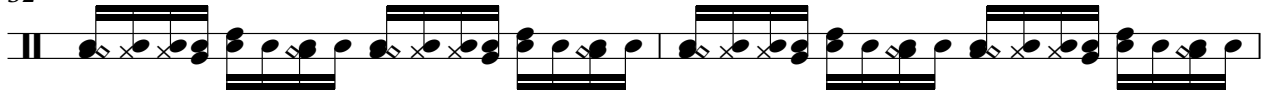

34

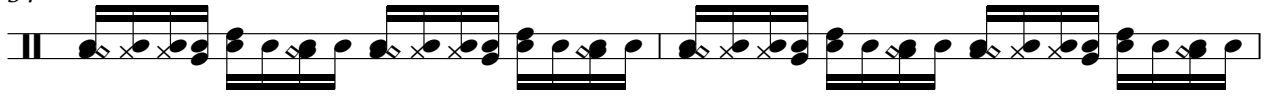

36

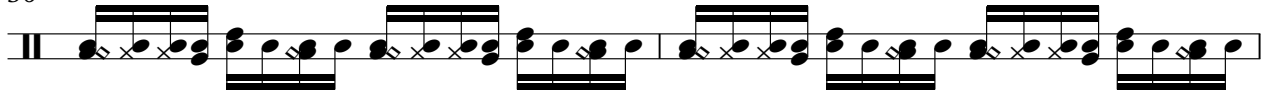

38

40

42

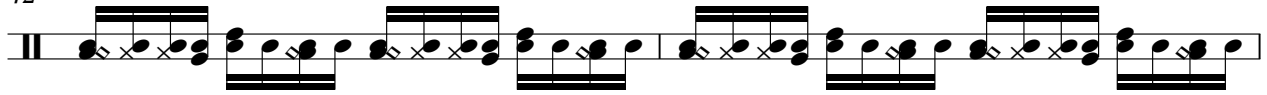

44

46

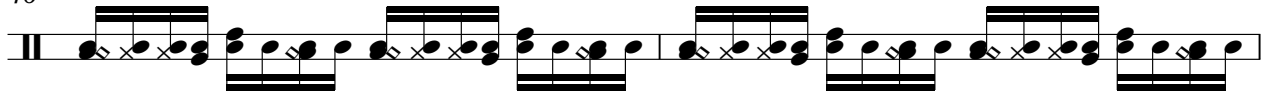

48

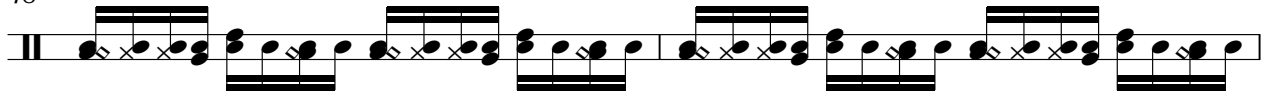

50

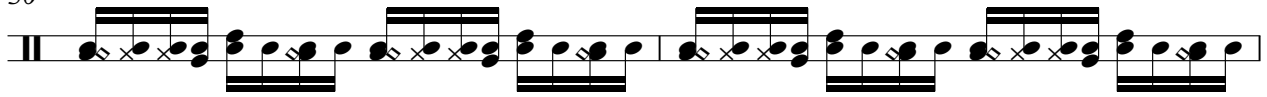

52

54

56

58

60

62

64

66

68

70

V.S.

72

74

76

78

80

82

84

86

88

91

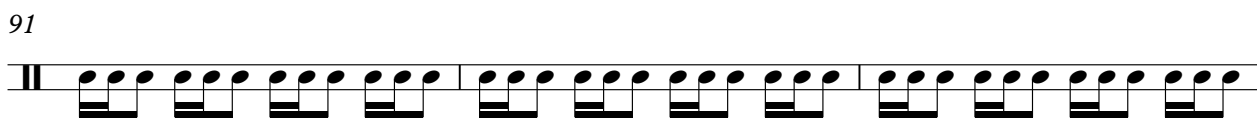

94

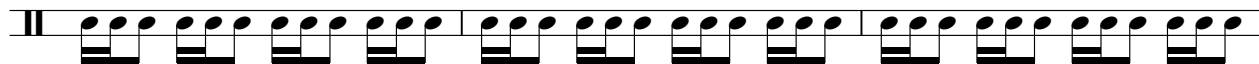

97

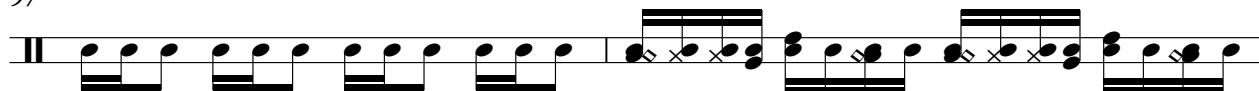

99

101

103

105

107

109

111

113

V.S.

115

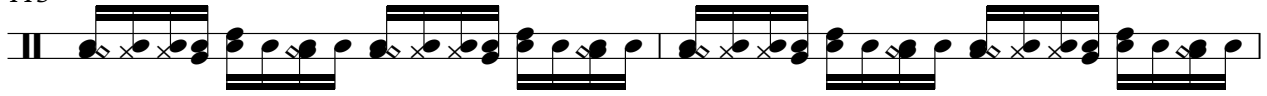

117

119

121

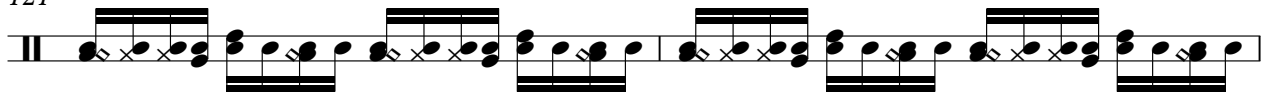

123

125

127

129

Eagles - Hotel California (unplugged)

Guitar 1

♩ = 75,000000 3

4 11

19 3

22 11 3

37

41 3 8

53 3

57

61

64 8

74

80

83

87

90

101

105

114

116

118

Guitar 1

3

120

122

125

128

Eagles - Hotel California (unplugged)

Guitar 2

♩ = 75,000000

4

7

8

9

11

10

23

25

28

31

8

85

92

95

99

102

105

108

110

112

Guitar 2

121

124

127

129

Eagles - Hotel California (unplugged)

12 Strings Capo 2nd

♩ = 75,000000

V.S.

40

43

46

48

51

54

56

59

62

64

67

70

72

75

78

80

83

86

88

90

93

96

99

102

104

25

Eagles - Hotel California (unplugged)

Bass

♩ = 75,000000

5 27

38

43

46

49

52

55

58

61

64

V.S.

103

106

109

112

115

118

121

124

127

129

