

Antiloop - This Is The Night

♩ = 140,000473

Drums

Effect

Effect

Drums

FX

Bass

Bass 2

Lead

Square

Pad

Lead

♩ = 140,000473

Drums guitar tabs: E, B, G, D, A, B, A, E, A

7

Square

Pad

12

Square

14

Square

16

Square

18

Drums

Square

20

Drums

Square

22

Drums

Square

24

Drums

Square

26

Drums

Square

28

Drums

Square

30

Drums

Square

32

Drums

Square

34

Drums

Effect

Effect

Drums

FX

Square

36

Drums

Effect

Effect

Drums

TAB

FX

Square

37

Drums

Effect

Effect

Drums

TAB

FX

Square

38

Drums

Effect

Effect

Drums
TAB

FX

Square

39

Drums

Effect

Effect

Drums
TAB

Square

40

Drums

Effect

Effect

Drums

T
A
B

Square

41

Drums

Effect

Effect

Drums

T
A
B

Square

42

Drums

Effect

Effect

Drums
TAB

Square

43

Drums

Drums

Effect

Effect

Drums
TAB

Square

44

Drums

Drums

Effect

Effect

Drums
T
A
B

Square

45

Drums

Drums

Effect

Effect

Drums
T
A
B

Square

46

Drums

Drums

Effect

Effect

Drums
T
A
B

Square

47

Drums

Drums

Effect

Effect

Drums
T
A
B

Square

48

Drums

Drums

Effect

Effect

Drums
T
A
B

Square

49

Drums

Drums

Effect

Effect

Drums
T
A
B

Square

50

Drums

Drums

Effect

Effect

Drums

Square

51

52

- Drums (Staff 5):** Labeled 'TAB', it shows a series of vertical lines representing fret positions on a guitar, with question marks below.

53

54

55

56

Drums

Drums

Effect

Effect

Drums

Bass 2

Square

57

58

Drums

Drums

Effect

Effect

Drums

Bass 2

Square

59

Drums

Drums

Effect

Effect

Drums

T											
A											
B											

Bass 2

Square

60

61

62

The musical score for page 62 consists of several tracks:

63

64

65

66

Drums

Drums

Effect

Effect

Drums

Bass 2

Square

67

68

69

The musical score for page 69 consists of several tracks:

70

71

72

73

74

75

Drums

Drums

Effect

Effect

Drums

Bass 2

Lead

Square

Lead

Lead

T
A
B
?
?
?
?
?
?
?
?
?
?

76

77

78

- Bass 2 (fifth staff):** A bass line with a few notes and rests.

79

80

81

82

83

84

The musical score consists of the following tracks:

85

This musical score page, numbered 85, contains the following tracks from top to bottom:

87

88

89

90

91

92

93

94

95

96

97

98

The musical score for page 98 consists of the following tracks from top to bottom:

99

Drums

Drums

Effect

Effect

Drums

TAB

FX

Bass

Lead

Square

Pad

Lead

Lead

Lead

Hi-Hat

100

The musical score for this track is organized into several sections:

101

102

This musical score is for tracks 102 through 109. It features a variety of instruments and parts:

103

105

- FX (Staff 7):** Remains silent throughout the entire track.

108

Effect

Effect

FX

Pad

115

Drums

Hi-Hat

Drums

Effect

Effect

FX

Pad

117

Drums

FX

Pad

119

Drums

Pad

121

Drums

Pad

122

Drums

Pad

123

A 'T A B' section is indicated for the drums in the second measure, with a series of question marks below it.

This musical score is for a drum set and various instruments. It consists of the following parts:

126

- Drums**: A staff labeled 'TAB' with a series of question marks, indicating a guitar tablature section.
- FX**: A staff labeled 'FX' with a treble clef, currently empty.
- Bass**: A staff in bass clef showing a simple bass line.
- Lead**: A staff in treble clef showing a lead line with slanted stems.
- Square**: A staff in treble clef showing a square wave or similar rhythmic pattern.
- Pad**: A staff in treble clef with a long, horizontal oval shape, representing a sustained pad or atmosphere.
- Lead**: A staff in treble clef showing another lead line.
- Lead**: A second staff in treble clef showing another lead line.
- Lead**: A third staff in treble clef showing another lead line.
- Hi-Hat**: A staff in treble clef showing a hi-hat pattern with slanted stems.

127

128

129

Drums

Drums

Effect

Effect

Drums

Bass

Lead

Square

Pad

Lead

Lead

Lead

Hi-Hat

T
A
B

? ? ? ? ? ? ? ? ? ?

130

The musical score consists of the following parts:

132

134

136

137

- Track 138:** Pad.
- Track 140:** Hi-Hat.

138

This musical score is for a drum and percussion ensemble. It consists of the following parts from top to bottom:

140

Drums

Drums

Drums
T
A
B

FX

Bass

Square

Hi-Hat

142

Drums

Drums

Drums
T
A
B

FX

Bass

Square

Hi-Hat

144

Drums

Drums
T
A
B

Bass

Square

Hi-Hat

146

Drums

Drums
T
A
B

Bass

Square

Hi-Hat

148

149

150

152

154

155

156 

Drums 

Drums 

Effect 

Effect 

Drums 

Bass 

Bass 2 

Square 

Hi-Hat 

157

158

160 

Drums 

Drums 

Effect 

Effect 

Drums 

Bass 

Bass 2 

Square 

Hi-Hat 

161

162

This musical score is divided into two systems. The first system includes:

The second system includes:

163

164 

Drums 

Drums 

Effect 

Effect 

Drums 

Bass 

Bass 2 

Square 

Hi-Hat 

165

166

167

Drums

Drums

Effect

Effect

Drums

Bass

Bass 2

Square

Hi-Hat

T
A
B

? ? ? ? ? ? ? ? ? ? ? ?

168 

Drums 

Drums 

Effect 

Effect 

Drums 

Bass 

Bass 2 

Square 

Hi-Hat 

169

170

The musical score consists of the following parts:

- Drums (TAB) (four staves):** Labeled 'T A B', this section contains a series of question marks, likely representing a guitar tablature that is not fully specified.

171

172

Drums

Effect

Effect

Bass 2

Square

Hi-Hat

173

Effect

Effect

Bass 2

Square

Hi-Hat

174

Effect

Effect

Bass 2

Square

Hi-Hat

175

Effect

Effect

Bass 2

Square

Hi-Hat

177

Bass 2

Square

179

Drums

Drums

Effect

Effect

Drums

FX

Bass 2

Square

Hi-Hat

182

183

184

185 

Drums 

Drums 

Effect 

Effect 

Drums 
T
A
B
? ? ? ? ? ? ? ? ? ?

Square 

Hi-Hat 

186

187

This musical score is for a drum set and includes several effect tracks. It consists of the following parts:

188

189

190

191

T										
A										
B										
	?	?	?	?	?	?	?	?	?	?

193 

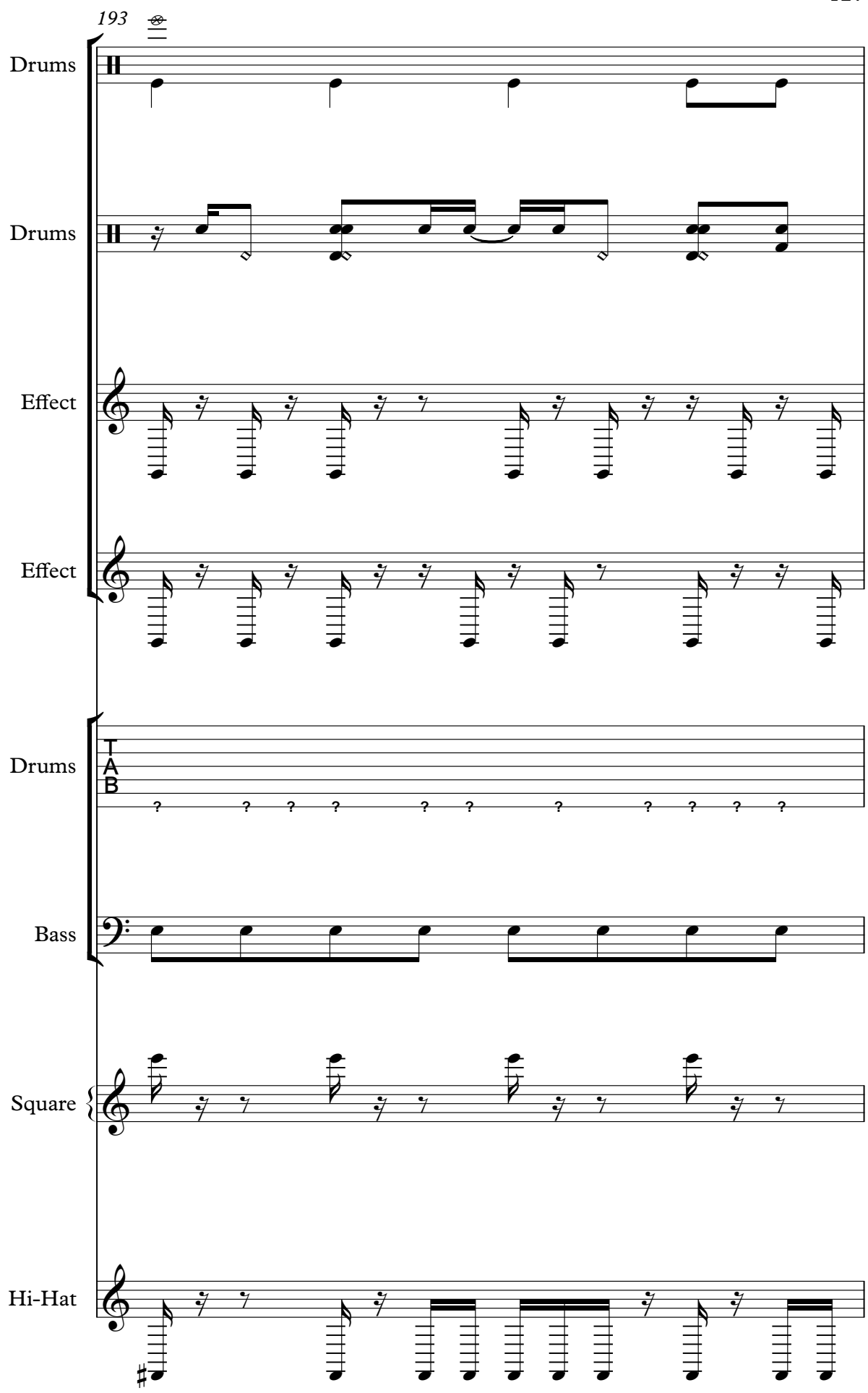

195

196

197

Drums

Drums

Effect

Effect

Drums

T
A
B

Bass

Square

Pad

Hi-Hat

198

The musical score consists of the following tracks:

- Square (treble clef staff):** Features a series of notes with stems pointing downwards, similar to the effect tracks.
- Pad (treble clef staff):** Contains a long, sustained chord or pad sound, represented by a large oval shape.
- Hi-Hat (treble clef staff):** Shows a rhythmic pattern of notes with stems pointing downwards, often used to indicate hi-hat patterns.

199

200

Drums

Drums

Effect

Effect

Drums

T
A
B

Bass

Square

Pad

Hi-Hat

201

Drums

Drums

Effect

Effect

Drums

Bass

Square

Pad

Hi-Hat

T
A
B

? ? ? ? ? ? ? ? ? ?

202

- Drums (206):** Labeled as 'T A B' (Tom, Snare, Bass Drum) and contains a series of question marks, suggesting a rhythmic pattern to be determined.

203

204

205

Drums

Drums

Effect

Effect

Drums

T
A
B

Bass

Square

Pad

Hi-Hat

207

- Drums (Staff 5):** Labeled 'T A B' at the beginning, followed by a series of question marks, indicating a drum solo or a section where the drum part is not specified.
- Pad (Staff 8):** Features a long, sustained chord with a tremolo effect.

208

209

Drums

Drums

Effect

Effect

Drums

Bass

Square

Pad

Hi-Hat

T
A
B

? ? ? ? ? ? ? ? ? ?

210

211

The musical score consists of the following parts:

212

213 

The musical score consists of the following tracks from top to bottom:

- Drums (Staff 3): A TAB (Tape Automated Bank) section with question marks.

215

216

217 

The musical score consists of the following parts:

218

219

The musical score consists of the following parts:

220

This musical score is for tracks 220 through 229. It features a variety of instruments and parts:

221

This musical score is for a drum and percussion ensemble. It consists of the following parts from top to bottom:

223

225 

The musical score consists of the following parts from top to bottom:

This musical score is for a drum and percussion ensemble. It consists of the following parts from top to bottom:

227

Track 227:
- Drums: A simple four-beat pattern of quarter notes.
- Hi-Hat: A pattern of eighth notes with a sustained hi-hat sound in the second and fourth measures.
- Drums: A more complex four-beat pattern with eighth and sixteenth notes.
- Effect: Two staves of tremolo effects, each with a series of eighth notes.
- Bass: A four-beat pattern of quarter notes.
- Lead: A four-beat melodic line with eighth notes and a sharp sign.
- Square: A four-beat pattern of eighth notes.
- Pad: A sustained chord in the key of D major.
Track 228:
- Lead: A four-beat melodic line with eighth notes and a sharp sign.
- Lead: A four-beat melodic line with eighth notes and a sharp sign.
- Lead: A four-beat melodic line with eighth notes and a sharp sign.
Track 229:
- Hi-Hat: A four-beat pattern of eighth notes with a sharp sign.

229

Drums

Hi-Hat

Drums

Effect

Effect

Drums

T
A
B

Bass

Lead

Square

Pad

Lead

Lead

Lead

Hi-Hat

230

This musical score covers tracks 230 through 239. It features a variety of instruments and parts:

231

This musical score is for a drum and percussion ensemble. It consists of the following parts:

233

The musical score consists of the following parts:

This musical score is for a drum and percussion ensemble. It consists of the following parts from top to bottom:

235

- Square:** A square wave pattern with vertical lines and stems.
- Pad:** A sustained pad sound, shown as a long horizontal line with a sharp sign (#).

This musical score is organized into two systems. The first system (tracks 236-241) includes:

- FX**: A staff for effects.

The second system (tracks 242-245) includes:

237 

Drums

Hi-Hat

Drums

Effect

Effect

Drums

T
A
B

Bass

Lead

Square

Pad

Lead

Lead

Lead

Hi-Hat

- Drums** (Staff 1): Features a rhythmic pattern of eighth notes.
- Hi-Hat** (Staff 2): Shows a sequence of eighth notes with a slur over the second and third notes.
- Drums** (Staff 3): Features a complex rhythmic pattern with various note values and rests.
- Effect** (Staff 4): Contains a series of eighth notes with a tremolo effect indicated by a vertical line.
- Effect** (Staff 5): Similar to the previous effect track, with eighth notes and tremolo.
- Drums** (Staff 6): Labeled with 'T', 'A', and 'B' above the staff, and contains a series of question marks below the staff.
- Bass** (Staff 7): Features a simple bass line with eighth notes.
- Lead** (Staff 8): Contains a melodic line with eighth notes and a sharp key signature.
- Square** (Staff 9): Features a square wave pattern with eighth notes.
- Pad** (Staff 10): Shows a long, sustained chord with a tremolo effect.
- Lead** (Staff 11): Another melodic line with eighth notes and a sharp key signature.
- Lead** (Staff 12): A third melodic line with eighth notes and a sharp key signature.
- Lead** (Staff 13): A fourth melodic line with eighth notes and a sharp key signature.
- Hi-Hat** (Staff 14): Features a complex rhythmic pattern with eighth notes and a sharp key signature.

239

240

241 

This musical score is for a drum and percussion ensemble. It consists of the following parts from top to bottom:

243

244

The musical score is organized into tracks. Tracks 244 and 245 are grouped together and feature a drum part with a snare and hi-hat pattern, and two effect tracks with rhythmic patterns. Tracks 246 through 253 are grouped together and feature a guitar TAB part with question marks, an FX track, and three lead tracks with rhythmic patterns. A square track and a pad track are also present in this section.

245 

Drums

Effect

Effect

Drums

T
A
B

Bass

Lead

Square

Pad

Lead

Lead

Lead

Hi-Hat

246

Drums

Effect

Effect

Drums

T
A
B

Bass

Lead

Square

Pad

Lead

Lead

Lead

Hi-Hat

247

248

Drums

Effect

Effect

Drums

T
A
B

Bass

Lead

Square

Pad

Lead

Lead

Lead

Hi-Hat

249

Drums

Effect

Effect

Drums

Bass

Lead

Square

Pad

Lead

Lead

Lead

Hi-Hat

250

Drums

Effect

Effect

Drums

T
A
B

Bass

Lead

Square

Pad

Lead

Lead

Lead

Hi-Hat

251

- Drums (Staff 4):** Labeled 'T A B' at the top, with question marks below, likely representing a drum kit configuration or specific drum sounds.

253 

Drums

Hi-Hat

Effect

Effect

Drums

TAB

B

Bass

Lead

Square

Pad

Lead

Lead

Lead

Hi-Hat

254

255

256

This musical score block contains tracks 256 through 261. Track 256 includes Drums, Hi-Hat, two Effect tracks, Drums (TAB), Bass, Lead, Square, Pad, and another Hi-Hat track. Track 257 includes Drums, Hi-Hat, two Effect tracks, Bass, Lead, Square, Pad, and another Hi-Hat track. Track 258 includes Drums, Hi-Hat, two Effect tracks, Bass, Lead, Square, Pad, and another Hi-Hat track. Track 259 includes Drums, Hi-Hat, two Effect tracks, Bass, Lead, Square, Pad, and another Hi-Hat track. Track 260 includes Drums, Hi-Hat, two Effect tracks, Bass, Lead, Square, Pad, and another Hi-Hat track. Track 261 includes Drums, Hi-Hat, two Effect tracks, Bass, Lead, Square, Pad, and another Hi-Hat track. The notation includes various rhythmic patterns, rests, and melodic lines for each instrument.

257 

Drums

Hi-Hat

Effect

Effect

Drums
T
A
B

Bass

Lead

Square

Pad

Lead

Lead

Lead

Hi-Hat

258

259

260

This musical score is for tracks 260 through 269. It features a variety of instruments and parts:

261 

Drums

Hi-Hat

Drums

Effect

Effect

Drums

T
A
B

Bass

Lead

Square

Pad

Lead

Lead

Lead

Hi-Hat

This musical score is for a drum and percussion ensemble. It consists of the following parts:

263

264

265

Drums

Hi-Hat

Drums

Effect

Effect

Drums

T
A
B

Bass

Lead

Square

Pad

Lead

Lead

Lead

Hi-Hat

267

269 

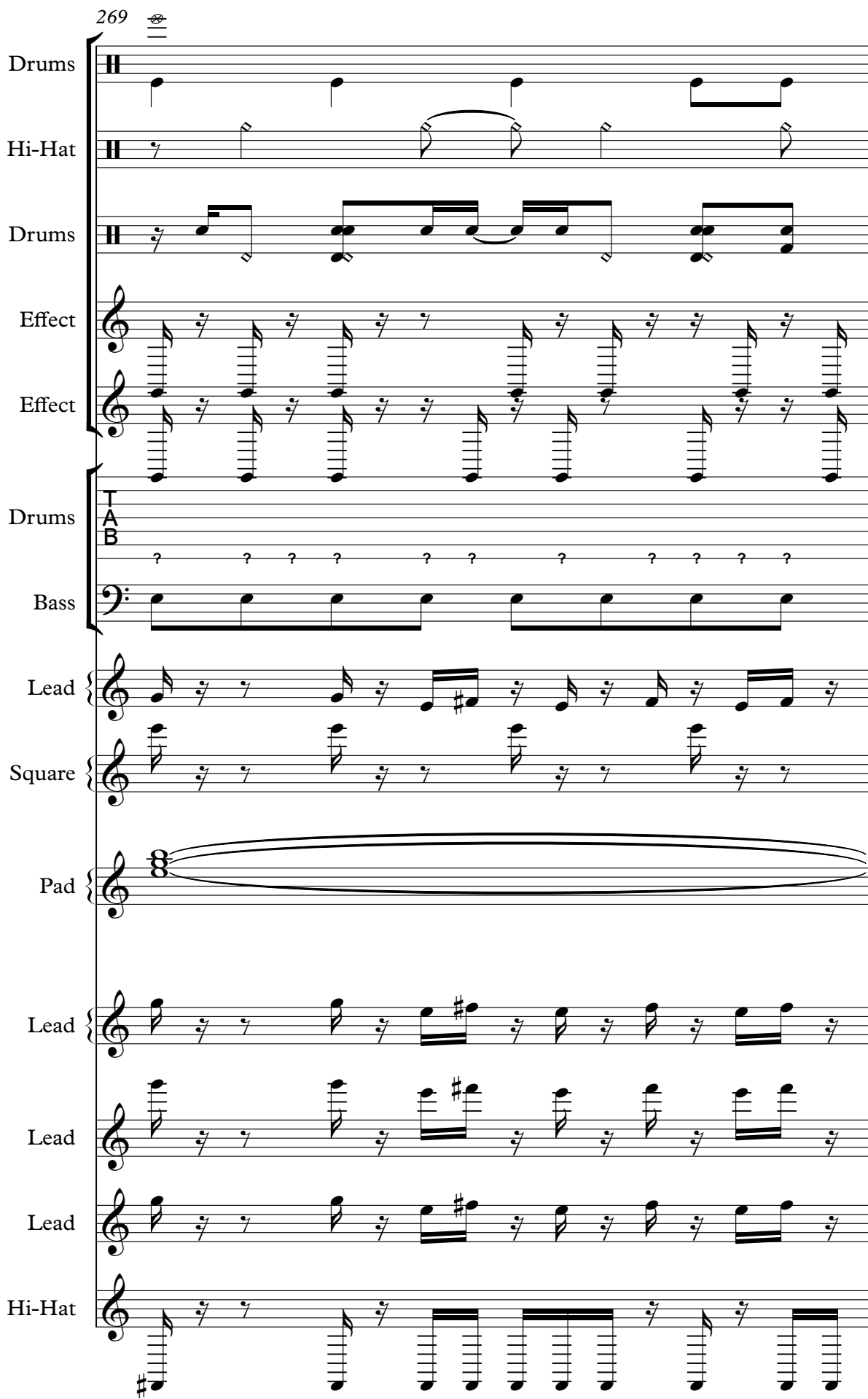

Drums

Hi-Hat

Drums

Effect

Effect

Drums

T
A
B

Bass

Lead

Square

Pad

Lead

Lead

Lead

Hi-Hat

270

271

Track 271: Drums (top), Hi-Hat, Drums, Effect (two staves), Drums (TAB), Bass, Lead, Square, Pad, Lead, Lead, Lead, Hi-Hat (bottom).
Track 272: Drums, Hi-Hat, Drums, Effect (two staves), Drums (TAB), Bass, Lead, Square, Pad, Lead, Lead, Lead, Hi-Hat.
Track 273: Drums, Hi-Hat, Drums, Effect (two staves), Drums (TAB), Bass, Lead, Square, Pad, Lead, Lead, Lead, Hi-Hat.
Track 274: Drums, Hi-Hat, Drums, Effect (two staves), Drums (TAB), Bass, Lead, Square, Pad, Lead, Lead, Lead, Hi-Hat.
Track 275: Drums, Hi-Hat, Drums, Effect (two staves), Drums (TAB), Bass, Lead, Square, Pad, Lead, Lead, Lead, Hi-Hat.

This musical score is divided into two systems, tracks 272 and 273.
System 272:
System 273:

273

Drums

Hi-Hat

Drums

Effect

Effect

Drums

T
A
B

Bass

Lead

Square

Pad

Lead

Lead

Lead

Hi-Hat

This musical score is divided into two systems, tracks 274 and 275.
Track 274:
Track 275:

275

1. Drums: A simple rhythmic pattern of quarter notes.
2. Hi-Hat: A pattern of eighth notes with a sustained hi-hat sound.
3. Drums: A more complex drum pattern with eighth and sixteenth notes.
4. Effect: Two staves of tremolo effects.
5. Drums: A track labeled 'T A B' with question marks, likely for a guitar or bass.
6. Bass: A simple bass line of quarter notes.
7. Lead: A lead line with eighth notes and a sharp sign.
8. Square: A square wave pattern.
9. Pad: A sustained pad sound with a sharp sign.
10. Lead: A lead line with eighth notes and a sharp sign.
11. Lead: A lead line with eighth notes and a sharp sign.
12. Lead: A lead line with eighth notes and a sharp sign.
13. Hi-Hat: A hi-hat pattern with eighth notes and a sharp sign.

This musical score page contains tracks 276 through 281. The tracks are arranged vertically as follows:

277

The musical score for page 277 consists of the following tracks and parts:

- Pad:** A track with a long, sustained note indicated by a large oval.

278

Effect

Effect

Lead

Square

Pad

Lead

Lead

Lead

Hi-Hat

Ensemble

279

Effect

Effect

Lead

Square

Pad

Lead

Lead

Lead

Hi-Hat

Ensemble

280

281

Effect

Effect

Lead

Square

Pad

Lead

Lead

Lead

Hi-Hat

Ensemble

282

Effect

Effect

Lead

Square

Pad

Lead

Lead

Lead

Hi-Hat

Ensemble

283

284

Effect

Effect

FX

Lead

Square

Pad

Lead

Lead

Lead

Hi-Hat

Ensemble

285

Drums

Hi-Hat

Effect

Effect

Lead

Square

Pad

Lead

Lead

Lead

Hi-Hat

Ensemble

286

Hi-Hat

Effect

Effect

Lead

Square

Pad

Lead

Lead

Lead

Hi-Hat

Ensemble

287

Hi-Hat

Effect

Effect

Lead

Square

Pad

Lead

Lead

Lead

Hi-Hat

Ensemble

288

Hi-Hat

Effect

Effect

Lead

Square

Pad

Lead

Lead

Lead

Hi-Hat

Ensemble

289

Drums

Hi-Hat

Effect

Effect

Lead

Square

Pad

Lead

Lead

Lead

Hi-Hat

Ensemble

290

Hi-Hat

Effect

Effect

Lead

Square

Pad

Lead

Lead

Lead

Hi-Hat

Ensemble

291

Hi-Hat

Effect

Effect

Lead

Square

Pad

Lead

Lead

Lead

Hi-Hat

Ensemble

292

Hi-Hat

Effect

Effect

FX

Lead

Square

Pad

Lead

Lead

Lead

Hi-Hat

Ensemble

293

Drums

Hi-Hat

Effect

Effect

FX

Bass

Lead

Square

Pad

Lead

Lead

Lead

Hi-Hat

Ensemble

294

295

Hi-Hat

Effect

Effect

FX

Bass

Lead

Square

Pad

Lead

Lead

Lead

Hi-Hat

Ensemble

296

Hi-Hat

Effect

Effect

FX

Bass

Lead

Square

Pad

Lead

Lead

Lead

Hi-Hat

Ensemble

297

Drums

Hi-Hat

Effect

Effect

FX

Bass

Lead

Square

Pad

Lead

Lead

Lead

Hi-Hat

Ensemble

298

Hi-Hat

Effect

Effect

FX

Bass

Lead

Square

Pad

Lead

Lead

Lead

Hi-Hat

Ensemble

299

Hi-Hat

Effect

Effect

FX

Bass

Lead

Square

Pad

Lead

Lead

Lead

Hi-Hat

Ensemble

300

Hi-Hat

Effect

Effect

FX

Bass

Lead

Square

Pad

Lead

Lead

Lead

Hi-Hat

Ensemble

301

Drums

Hi-Hat

Effect

Effect

FX

Bass

Lead

Square

Pad

Lead

Lead

Lead

Hi-Hat

Ensemble

303

305

307

- Hi-Hat:** A second instance of a hi-hat pattern, similar to the first.

308

309

The musical score consists of the following parts:

311

This musical score is divided into four systems, each containing multiple tracks. The tracks are as follows:

- System 1:** Drums, Hi-Hat, Drums, Effect, Effect.
- System 2:** Drums (TAB), FX, Bass.
- System 3:** Lead, Square, Pad.
- System 4:** Lead, Lead, Lead, Hi-Hat, Ensemble.

The notation includes various rhythmic patterns, melodic lines, and effects. The Drums tracks use a drum set notation with stems and heads. The Effect tracks use a guitar-like notation with stems and flags. The FX track contains question marks, indicating specific effects. The Bass track is in a bass clef. The Lead tracks are in a treble clef with a key signature of one sharp (F#). The Ensemble track is in a treble clef and features a complex rhythmic pattern.

313

- Drums**: A second drum set staff, showing a more complex rhythmic pattern with eighth and sixteenth notes.
- Drums**: A staff labeled "T A B" (TAB) with a drum set icon, containing question marks in each measure.

315

317

The musical score consists of the following parts:

- Drums**: A second drum set staff, showing a more complex rhythmic pattern with eighth and sixteenth notes.

319

This musical score is for a drum and percussion ensemble. It consists of the following tracks from top to bottom:

- Drums:** A track labeled 'TAB' with a drum set icon, containing a series of question marks, likely representing a guitar tablature or specific drum patterns.

320

321

323

324

325

Drums

Effect

Effect

Drums

FX

Bass

Square

Pad

Hi-Hat

T
A
B

? ? ? ? ? ? ? ? ? ?

326

327

Drums

Effect

Effect

Drums

FX

Bass

Square

Pad

Hi-Hat

T
A
B

? ? ? ? ? ? ? ? ? ? ? ?

328

Drums

Effect

Effect

Drums

FX

Bass

Square

Pad

Hi-Hat

T
A
B

? ? ? ? ? ? ? ? ? ? ? ?

329

330

331

The musical score consists of seven tracks:

332

Drums

Effect

Effect

Drums

FX

Bass

Square

Pad

Hi-Hat

333

Drums

Hi-Hat

Effect

Effect

Drums

FX

Bass

Square

Pad

Hi-Hat

334

Drums

Hi-Hat

Effect

Effect

Drums

FX

Bass

Square

Pad

Hi-Hat

335

The musical score consists of the following tracks and parts:

336

337

338

Drums

Hi-Hat

Effect

Effect

Drums

FX

Bass

Square

Pad

Hi-Hat

339

340

The musical score for tracks 340-349 consists of the following parts:

- Drums:** The first part shows a simple drum pattern with a snare on the first beat and a kick on the second and fourth. The second part is a drum tab with a bass line of notes and a snare line of question marks.
- Pad:** A pad instrument playing a sustained chord.

341

Drums

Hi-Hat

Effect

Effect

Drums

FX

Bass

Square

Pad

Hi-Hat

342

Drums

Hi-Hat

Effect

Effect

Drums

FX

Bass

Square

Pad

Hi-Hat

343

This musical score consists of seven tracks:

344

345

Drums

Hi-Hat

Effect

Effect

Drums

FX

Bass

Square

Pad

Hi-Hat

346

Drums

Hi-Hat

Effect

Effect

Drums

FX

Bass

Square

Pad

Hi-Hat

347

Drums

Hi-Hat

Effect

Effect

Drums

FX

Bass

Square

Pad

Hi-Hat

348

Drums

Hi-Hat

Effect

Effect

Drums

FX

Bass

Square

Pad

Hi-Hat

350

FX

Square

Pad

352

FX

Square

Pad

354

FX

Square

Pad

356

FX

Square

Pad

358

Square

Drums

Antiloop - This Is The Night

♩ = 140,000473

17

22

28

34

40

46

52

58

64

70

V.S.

76

82

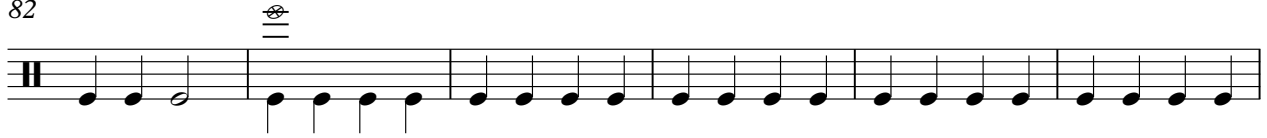

88

94

100

106

116

128

134

140

148

154

160

166

172

184

188

192

196

200

V.S.

204

208

212

216

220

224

228

232

236

240

244

249

253

257

261

265

269

273

277

290

301 

307

313

319

325 

331

337

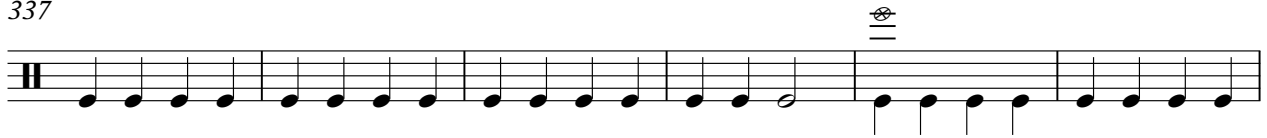

343

347

10

Hi-Hat

Antiloop - This Is The Night

♩ = 140,000473

105

7

115

16

134

5

139

81

223

42

228

10

233

5

238

4

242

9

253

258

263

268

273

285

290

295

300

305

310

315

320

325

337

342

346

Drums

Antiloop - This Is The Night

♩ = 140,000473

41

45

49

52

56

60

64

68

72

76

V.S.

80

84

88

92

96

100

104

115

117

119

121

6 6 6 6

124

128

132

136

140

144

148

152

156

V.S.

160

164

168

172

183

186

189

192

195

198

201

204

207

210

213

216

219

222

225

228

V.S.

231

234

237

240

243

262

265

268

271

274

277

32

311

314

317

320

323

35

Antiloop - This Is The Night

Effect

♩ = 140,000473

33

36

38

40

42

44

46

48

50

52

V.S.

V.S.

V.S.

V.S.

V.S.

V.S.

301

303

305

307

309

311

313

315

317

319

V.S.

321

323

325

327

329

331

333

335

337

339

341

343

345

347

348

11

Effect

Antiloop - This Is The Night

♩ = 140,000473

33

36

38

40

42

44

46

48

50

52

V.S.

V.S.

V.S.

V.S.

221

223

225

227

229

231

233

235

237

239

V.S.

V.S.

301

303

305

307

309

311

313

315

317

319

V.S.

341

343

345

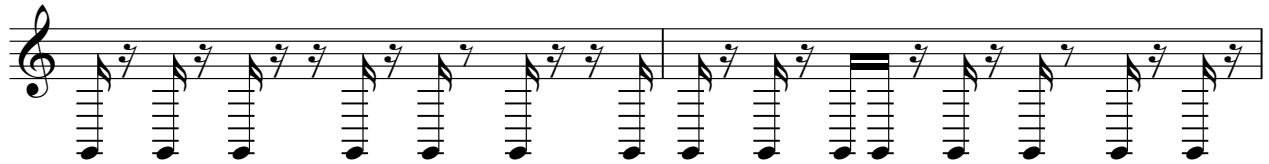

347

11

Antiloop - This Is The Night

Drums

♩ = 140,000473

33

— E
T B
A G
A D
B A
B E
A A

36

T
A
B

38

T
A
B

40

T
A
B

42

T
A
B

44

T
A
B

46

T
A
B

48

T
A
B

50

T
A
B

52

T
A
B

V.S.

74

T
A
B

? ?

76

T
A
B

? ?

78

T
A
B

? ?

80

T
A
B

? ?

82

T
A
B

? ?

84

T
A
B

? ?

86

T
A
B

? ?

88

T
A
B

? ?

90

T
A
B

? ?

92

T
A
B

? ?

V.S.

T
A
B

? ?

153

T
A
B

? ?

155

T
A
B

? ?

157

T
A
B

? ?

159

T
A
B

? ?

161

T
A
B

? ?

163

T
A
B

? ?

165

T
A
B

? ?

167

T
A
B

? ?

169

T
A
B

? ?

171

182

182

184

184

186

186

188

188

190

190

192

192

194

194

196

196

198

198

V.S.

T
A
B

? ?

This block contains two measures of drum notation. The first measure (200) has a sequence of 14 notes: ? ? ? ? ? ? ? ? ? ? ? ? ? ?. The second measure (201) has a sequence of 14 notes: ? ? ? ? ? ? ? ? ? ? ? ? ? ?.

202

T
A
B

? ?

This block contains two measures of drum notation. The first measure (202) has a sequence of 14 notes: ? ? ? ? ? ? ? ? ? ? ? ? ? ?. The second measure (203) has a sequence of 14 notes: ? ? ? ? ? ? ? ? ? ? ? ? ? ?.

204

T
A
B

? ?

This block contains two measures of drum notation. The first measure (204) has a sequence of 14 notes: ? ? ? ? ? ? ? ? ? ? ? ? ? ?. The second measure (205) has a sequence of 14 notes: ? ? ? ? ? ? ? ? ? ? ? ? ? ?.

206

T
A
B

? ?

This block contains two measures of drum notation. The first measure (206) has a sequence of 14 notes: ? ? ? ? ? ? ? ? ? ? ? ? ? ?. The second measure (207) has a sequence of 14 notes: ? ? ? ? ? ? ? ? ? ? ? ? ? ?.

208

T
A
B

? ?

This block contains two measures of drum notation. The first measure (208) has a sequence of 14 notes: ? ? ? ? ? ? ? ? ? ? ? ? ? ?. The second measure (209) has a sequence of 14 notes: ? ? ? ? ? ? ? ? ? ? ? ? ? ?.

210

T
A
B

? ?

This block contains two measures of drum notation. The first measure (210) has a sequence of 14 notes: ? ? ? ? ? ? ? ? ? ? ? ? ? ?. The second measure (211) has a sequence of 14 notes: ? ? ? ? ? ? ? ? ? ? ? ? ? ?.

212

T
A
B

? ?

This block contains two measures of drum notation. The first measure (212) has a sequence of 14 notes: ? ? ? ? ? ? ? ? ? ? ? ? ? ?. The second measure (213) has a sequence of 14 notes: ? ? ? ? ? ? ? ? ? ? ? ? ? ?.

214

T
A
B

? ?

This block contains two measures of drum notation. The first measure (214) has a sequence of 14 notes: ? ? ? ? ? ? ? ? ? ? ? ? ? ?. The second measure (215) has a sequence of 14 notes: ? ? ? ? ? ? ? ? ? ? ? ? ? ?.

216

T
A
B

? ?

This block contains two measures of drum notation. The first measure (216) has a sequence of 14 notes: ? ? ? ? ? ? ? ? ? ? ? ? ? ?. The second measure (217) has a sequence of 14 notes: ? ? ? ? ? ? ? ? ? ? ? ? ? ?.

218

T
A
B

? ?

This block contains two measures of drum notation. The first measure (218) has a sequence of 14 notes: ? ? ? ? ? ? ? ? ? ? ? ? ? ?. The second measure (219) has a sequence of 14 notes: ? ? ? ? ? ? ? ? ? ? ? ? ? ?.

T
A
B

? ?

242

T
A
B

? ?

244

T
A
B

? ?

246

T
A
B

? ?

248

T
A
B

? ?

250

T
A
B

? ?

252

T
A
B

? ?

254

T
A
B

? ?

256

T
A
B

? ?

258

T
A
B

? ?

260

T
A
B

? ?

262

T
A
B

? ?

264

T
A
B

? ?

266

T
A
B

? ?

268

T
A
B

? ?

270

T
A
B

? ?

272

T
A
B

? ?

274

T
A
B

? ?

276

T
A
B

? ?

32

T
A
B

? ? ? ? ? ? ? ? ? ? ? ? ? ? ? ?

311

T
A
B

? ? ? ? ? ? ? ? ? ? ? ? ? ? ? ?

313

T
A
B

? ? ? ? ? ? ? ? ? ? ? ? ? ? ? ?

315

T
A
B

? ? ? ? ? ? ? ? ? ? ? ? ? ? ? ?

317

T
A
B

? ? ? ? ? ? ? ? ? ? ? ? ? ? ? ?

319

T
A
B

? ? ? ? ? ? ? ? ? ? ? ? ? ? ? ?

321

T
A
B

? ? ? ? ? ? ? ? ? ? ? ? ? ? ? ?

323

T
A
B

? ? ? ? ? ? ? ? ? ? ? ? ? ? ? ?

325

T
A
B

? ? ? ? ? ? ? ? ? ? ? ? ? ? ? ?

327

T
A
B

? ? ? ? ? ? ? ? ? ? ? ? ? ? ? ?

T
A
B

? ? ? ? ? ? ? ? ? ? ? ? ? ? ? ?

331

T
A
B

? ? ? ? ? ? ? ? ? ? ? ? ? ? ? ?

333

T
A
B

? ? ? ? ? ? ? ? ? ? ? ? ? ? ? ?

335

T
A
B

? ? ? ? ? ? ? ? ? ? ? ? ? ? ? ?

337

T
A
B

? ? ? ? ? ? ? ? ? ? ? ? ? ? ? ?

339

T
A
B

? ? ? ? ? ? ? ? ? ? ? ? ? ? ? ?

341

T
A
B

? ? ? ? ? ? ? ? ? ? ? ? ? ? ? ?

343

T
A
B

? ? ? ? ? ? ? ? ? ? ? ? ? ? ? ?

345

T
A
B

? ? ? ? ? ? ? ? ? ? ? ? ? ? ? ?

347

T
A
B

? ? ? ? ? ? ? ? ? ? ? ? ? ? ? ?

Antiloop - This Is The Night

FX

♩ = 140,000473

39

83

102

116

128

179

212

236

260

2

284

7

298

307

316

325

334

343

351

2

Bass

Antiloop - This Is The Night

♩ = 140,000473

81

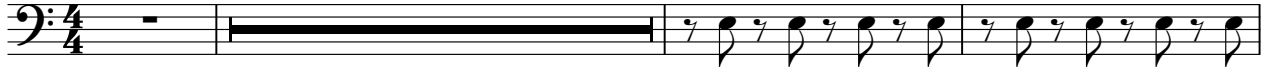

85

89

93

97

101

105

17

124

128

132

136

140

144

148

152

156

160

164

168

172

17

192

196

200

204

208

212

216

V.S.

220

224

228

232

236

240

244

248

252

256

260

264

268

272

276

16

295

299

303

307

311

V.S.

315

319

323

327

331

335

339

343

347

11

Bass 2

Antiloop - This Is The Night

♩ = 140,000473

49

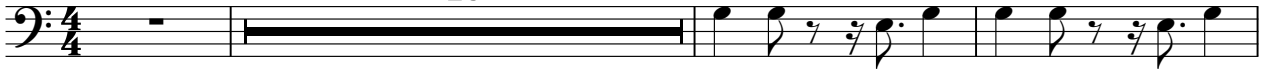

53

58

63

68

73

78

83

88

65

156

161

166

171

176

179

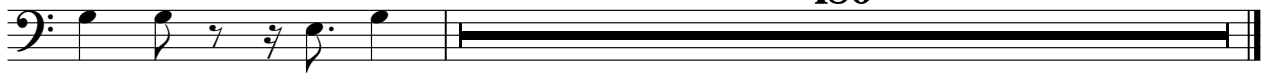

180

Antiloop - This Is The Night

Lead

♩ = 140,000473

73

76

78

80

82

84

86

88

90

92

V.S.

94

96

98

100

102

104

106

124

126

128

130

132

134

136

138

140

73

214

216

218

220

242

244

246

248

250

252

254

256

258

260

V.S.

302

304

306

308

310

312

314

316

318

320

322

324

35

Antiloop - This Is The Night

Square

♩ = 140,000473

9

13

16

19

22

25

28

31

34

37

V.S.

Square

Square

70

73

76

79

82

85

88

91

94

97

Square

267

270

273

276

279

282

285

288

291

294

327

330

333

336

339

342

345

348

351

354

12

Square

357

Antiloop - This Is The Night

Pad

♩ = 140,000473

10 88

104

113

122

131

137 57

197

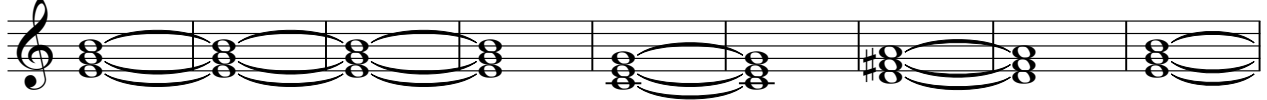

206

215

224

233

242

251

260

269

278

287

296

305

314

323

332

341

350

Antiloop - This Is The Night

Lead

♩ = 140,000473

73

76

79

82

85

88

91

94

97

100

V.S.

103

106

16

124

127

130

133

136

139

73

214

217

250

253

256

259

262

265

268

271

274

277

310

313

316

319

322

324

35

Antiloop - This Is The Night

Lead

♩ = 140,000473

81

84

86

88

90

92

94

96

98

100

V.S.

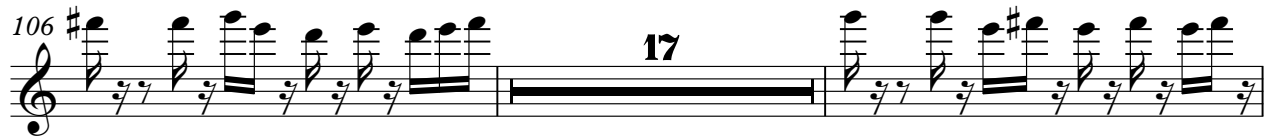

139 **73**

213

215

217

219

221

223

225

227

229

251

253

255

257

259

261

263

265

267

269

Antiloop - This Is The Night

Lead

♩ = 140,000473

73

76

79

82

85

88

91

94

97

100

V.S.

103

106

16

124

127

130

133

136

139

73

214

217

250

253

256

259

262

265

268

271

274

277

310

313

316

319

322

324

35

Hi-Hat

Antiloop - This Is The Night

♩ = 140,000473

89

92

94

96

98

100

102

104

106

17

Hi-Hat

V.S.

Hi-Hat

V.S.

Hi-Hat

V.S.

V.S.

309

311

313

315

317

319

321

323

325

327

V.S.

348

11

Ensemble

Antiloop - This Is The Night

♩ = 140,000473

275

278

281

284

287

290

293

296

299

302

V.S.

