

New Radicals - You Get What You Give

♩ = 114,974243

tk10

tk4

tk7

tk5

tk11

tk12

tk13

tk1

tk6

tk3

tk10: 4/4, whole rests in all measures.

tk4: 4/4, whole rests in all measures.

tk7: 4/4, whole rests in measures 1 and 2; measures 3-4 contain eighth-note chords.

tk5: 4/4, whole rests in measures 1 and 2; measures 3-4 contain eighth-note chords.

tk11: 4/4, whole rests in all measures.

tk12: 4/4, whole rests in all measures.

tk13: 4/4, whole rests in all measures.

tk1: 4/4, whole rests in all measures.

tk6: 4/4, whole rests in all measures.

tk3: 4/4, whole rests in measures 1-3; measure 4 has a half rest; measure 5 has a quarter rest; measure 6 has a complex chordal figure.

2

5

tk10

tk7

tk5

tk3

3

6

tk10

tk4

tk7

tk5

tk3

7

9

tk10

tk4

tk7

tk5

tk12

tk13

12

tk10

tk4

tk7

tk5

tk12

tk13

tk10

tk4

tk7

tk5

tk11

tk12

tk13

tk6

tk10

tk7

tk11

tk6

19

tk10

tk7

tk11

tk6

23

tk10

tk7

tk11

tk6

25

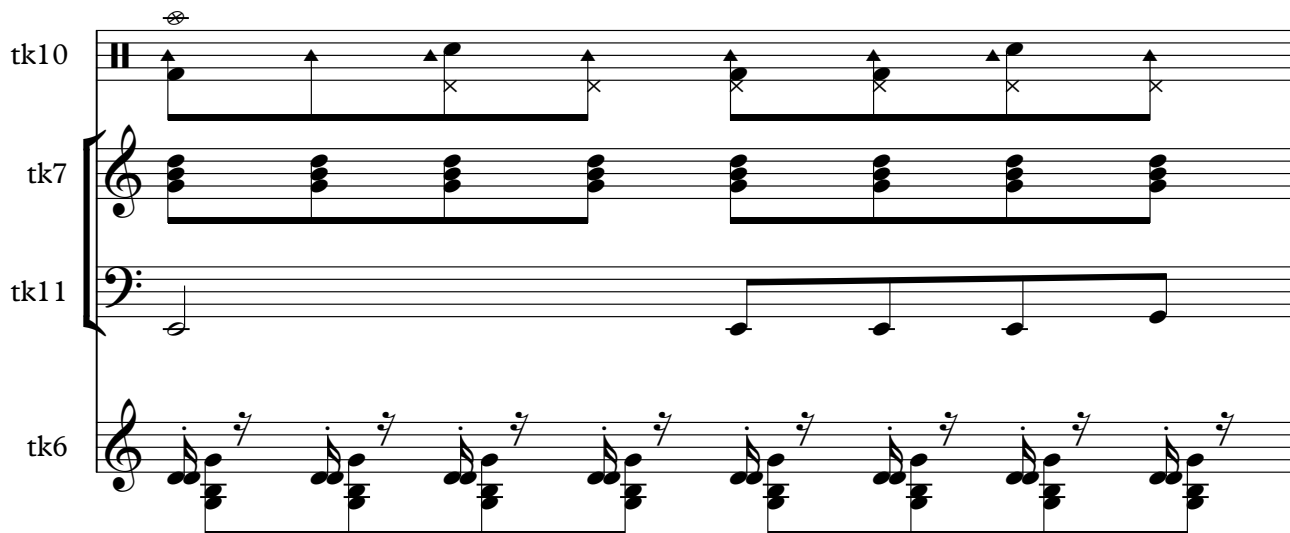

tk10

tk7

tk11

tk6

26

tk10

tk7

tk11

tk6

28

tk10

tk7

tk11

tk6

31

tk10

tk7

tk11

tk6

33

tk10

tk7

tk11

tk6

Double bar line

34

tk10

tk7

tk11

tk6

Double bar line

36

tk10

tk7

tk11

tk6

38

tk10

tk7

tk11

tk6

40

tk10

tk7

tk11

tk6

42

tk10

tk7

tk11

tk1

tk6

Downloaded from MusicNotesLib.com Perfect notes and guitar tabs searcher

44

tk10

tk7

tk11

tk1

tk6

46

tk10

tk7

tk11

tk1

tk6

10

48

tk10

tk7

tk11

tk1

tk6

50

tk10

tk7

tk11

tk1

tk6

53

tk10

tk7

tk11

tk1

tk6

56

tk10

tk7

tk11

tk1

tk6

59

tk10

tk7

tk11

tk6

tk10: Snare drum with eighth-note patterns. tk7: Treble clef with chords. tk11: Bass clef with eighth-note patterns. tk6: Treble clef with chords. Measure 61 has a repeat sign.

62

tk10

tk7

tk11

tk6

tk10: Snare drum with eighth-note patterns. tk7: Treble clef with chords. tk11: Bass clef with eighth-note patterns. tk6: Treble clef with chords. Measure 63 has a repeat sign.

64

tk10

tk7

tk11

tk6

tk10: Snare drum with eighth-note patterns. tk7: Treble clef with chords. tk11: Bass clef with eighth-note patterns. tk6: Treble clef with chords. Measure 65 has a repeat sign.

66

tk10

tk7

tk11

tk6

68

tk10

tk7

tk11

tk6

70

tk10

tk7

tk11

tk6

14

72

tk10

tk7

tk11

tk6

73

tk10

tk7

tk11

tk1

tk6

76

tk10

tk7

tk11

tk1

tk6

tk10: Snare drum pattern. tk7: Treble clef, chords and eighth notes. tk11: Bass clef, eighth notes. tk1: Treble clef, long sustain notes. tk6: Treble clef, chords.

78

tk10

tk7

tk11

tk1

tk6

tk10: Snare drum pattern. tk7: Treble clef, chords and eighth notes. tk11: Bass clef, eighth notes. tk1: Treble clef, long sustain notes. tk6: Treble clef, chords.

83

84

Music

85

tk10

tk7

tk11

tk6

tk10: Snare drum with eighth notes. tk7: Treble clef with chords. tk11: Bass clef with a descending line. tk6: Treble clef with eighth notes.

86

tk10

tk7

tk11

tk6

tk10: Snare drum with eighth notes. tk7: Treble clef with chords. tk11: Bass clef with a descending line. tk6: Treble clef with eighth notes.

87

tk10

tk7

tk11

tk6

tk10: Snare drum with eighth notes. tk7: Treble clef with chords. tk11: Bass clef with a descending line. tk6: Treble clef with eighth notes.

18

88

tk10

tk7

tk11

tk6

tk10: Snare drum with eighth notes. tk7: Treble clef with chords. tk11: Bass clef with eighth notes. tk6: Treble clef with eighth notes and chords. A double bar line is at the end of measure 89.

89

tk10

tk7

tk11

tk6

tk10: Snare drum with eighth notes. tk7: Treble clef with chords. tk11: Bass clef with eighth notes. tk6: Treble clef with eighth notes and chords. A double bar line is at the end of measure 91.

90

tk10

tk7

tk11

tk6

tk10: Snare drum with eighth notes. tk7: Treble clef with chords. tk11: Bass clef with eighth notes. tk6: Treble clef with eighth notes and chords.

91

tk10

tk7

tk11

tk6

tk10: Snare drum with eighth notes. tk7: Treble clef with chords. tk11: Bass clef with a half note and a descending eighth-note line. tk6: Treble clef with eighth-note chords. A double bar line is at the end of measure 92.

92

tk10

tk7

tk11

tk6

tk10: Snare drum with eighth notes. tk7: Treble clef with chords. tk11: Bass clef with a half note and a descending eighth-note line. tk6: Treble clef with eighth-note chords. A double bar line is at the end of measure 94.

93

tk10

tk7

tk11

tk6

tk10: Snare drum with eighth notes. tk7: Treble clef with chords. tk11: Bass clef with a half note and a descending eighth-note line. tk6: Treble clef with eighth-note chords.

20

94

tk10

tk7

tk11

tk6

95

tk10

tk7

tk11

tk1

tk6

96

tk10

tk7

tk11

tk1

tk6

97

tk10

tk7

tk11

tk1

tk6

22

99

tk10

tk7

tk11

tk1

tk6

tk10: Guitar 10 tablature with notes on strings 1-4. tk7: Guitar 7 tablature with chords and single notes. tk11: Guitar 11 tablature with notes on strings 1-4. tk1: Guitar 1 tablature with a long sustain or bend. tk6: Guitar 6 tablature with chords and single notes.

101

tk10

tk7

tk11

tk1

tk6

tk10: Guitar 10 tablature with notes on strings 1-4. tk7: Guitar 7 tablature with chords and single notes. tk11: Guitar 11 tablature with notes on strings 1-4. tk1: Guitar 1 tablature with a long sustain or bend. tk6: Guitar 6 tablature with chords and single notes.

103

tk10

tk7

tk11

tk1

tk6

tk10: Rhythm guitar with a repeating eighth-note pattern.

tk7: Lead guitar with a melodic line featuring a key signature change to one sharp (F#) in measure 104.

tk11: Bass guitar with a melodic line.

tk1: Solo guitar with a melodic line.

tk6: Rhythm guitar with a repeating eighth-note pattern.

105

tk10

tk7

tk11

tk1

tk6

tk10: Rhythm guitar with a repeating eighth-note pattern.

tk7: Lead guitar with a melodic line.

tk11: Bass guitar with a melodic line.

tk1: Solo guitar with a melodic line.

tk6: Rhythm guitar with a repeating eighth-note pattern.

107

tk10

tk7

tk11

tk1

tk6

109

tk10

tk7

tk11

tk1

tk6

111

tk10

tk7

tk11

tk1

tk6

tk10: Guitar 10, standard tuning, 111-112 measures.

tk7: Guitar 7, standard tuning, 111-112 measures.

tk11: Bass, standard tuning, 111-112 measures.

tk1: Guitar 1, standard tuning, 111-112 measures.

tk6: Guitar 6, standard tuning, 111-112 measures.

113

tk10

tk7

tk11

tk1

tk6

tk10: Guitar 10, standard tuning, 113-114 measures.

tk7: Guitar 7, standard tuning, 113-114 measures.

tk11: Bass, standard tuning, 113-114 measures.

tk1: Guitar 1, standard tuning, 113-114 measures.

tk6: Guitar 6, standard tuning, 113-114 measures.

26

115

tk10

tk7

tk11

tk1

tk6

117

tk10

tk7

tk11

tk1

tk6

119

tk10

tk7

tk11

tk1

tk6

121

tk10

tk7

tk11

tk1

tk6

28

123

tk10

tk7

tk11

tk1

tk6

125

tk10

tk7

tk11

tk1

tk6

127 29

tk10

tk7

tk11

tk1

tk6

129

tk10

tk7

tk11

tk1

tk6

30

131

tk10

tk7

tk11

tk1

tk6

133

tk10

tk7

tk11

tk1

tk6

135 31

tk10

tk7

tk11

tk1

tk6

137

tk10

tk7

tk11

tk1

tk6

32

139

tk10

tk7

tk11

tk1

tk6

141

tk10

tk7

tk11

tk6

♩ = 114,974243

2

7

11

14

17

21

25

29

33

37

V.S.

41

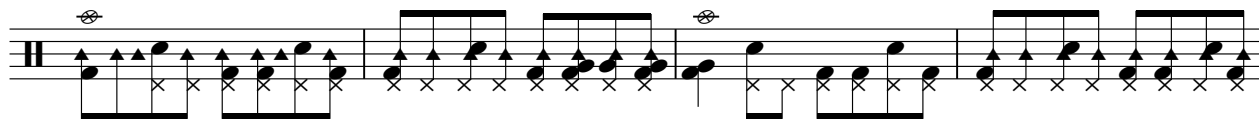

45

49

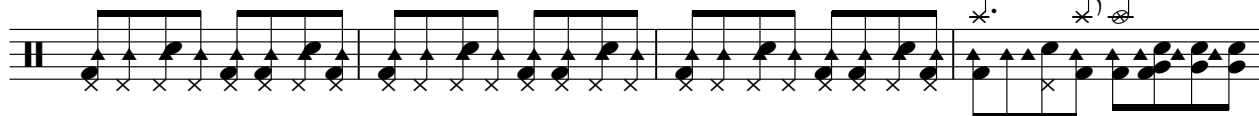

53

57

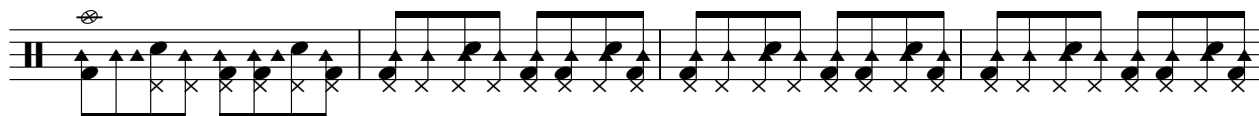

61

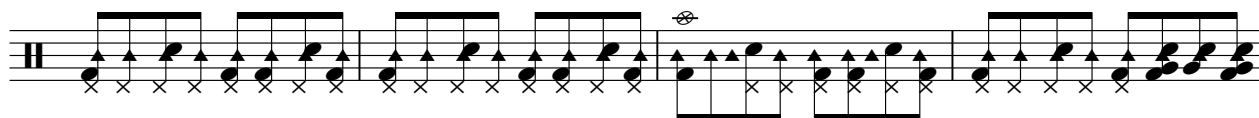

65

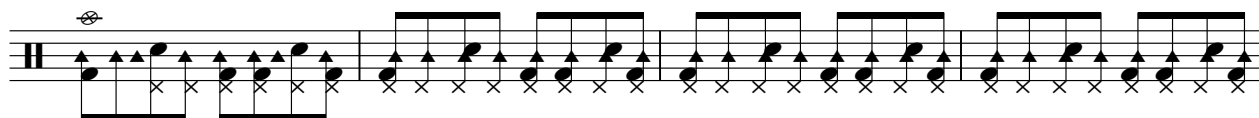

69

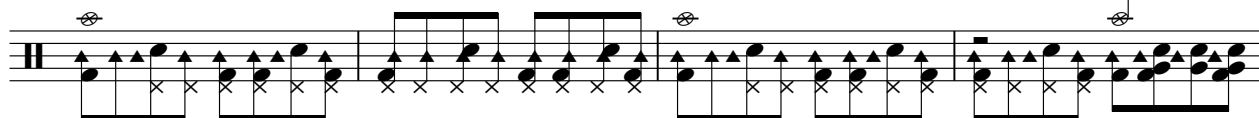

73

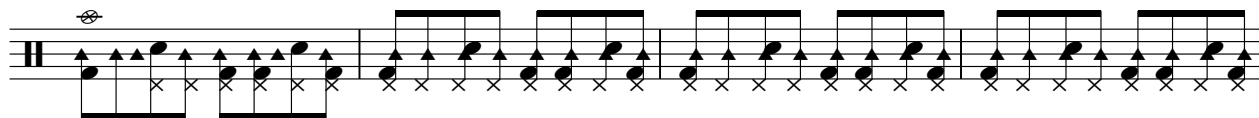

77

81

85

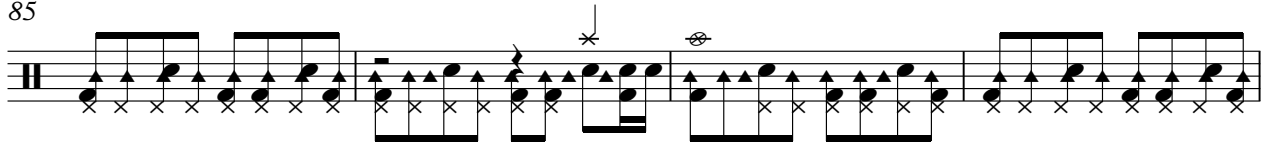

89

93

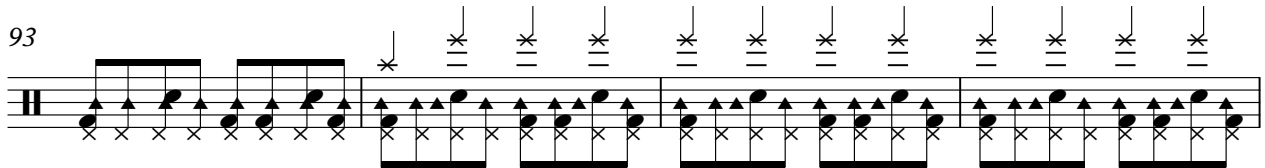

97

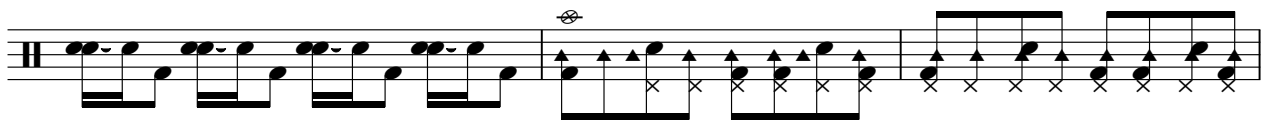

100

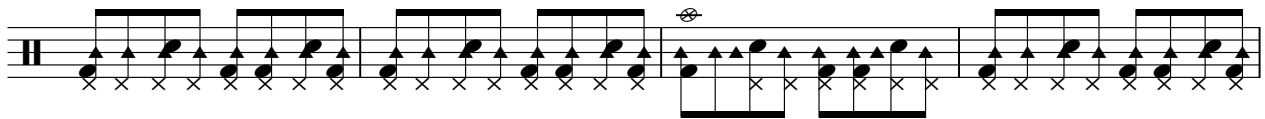

104

108

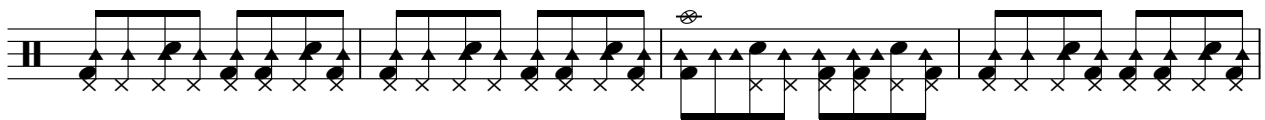

112

115

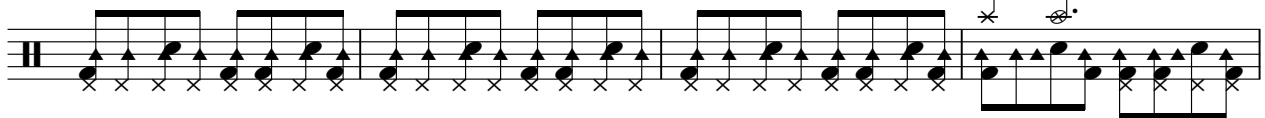

V.S.

119 tk10

123

126

130

134

138

141 2

New Radicals - You Get What You Give

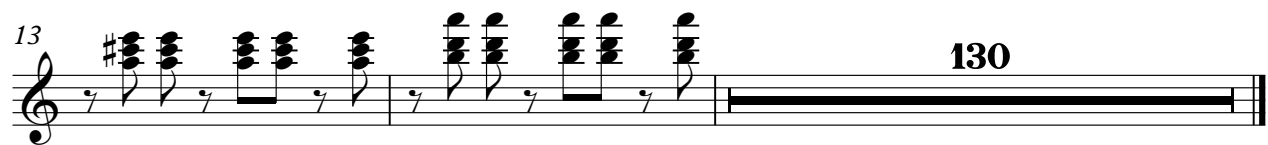
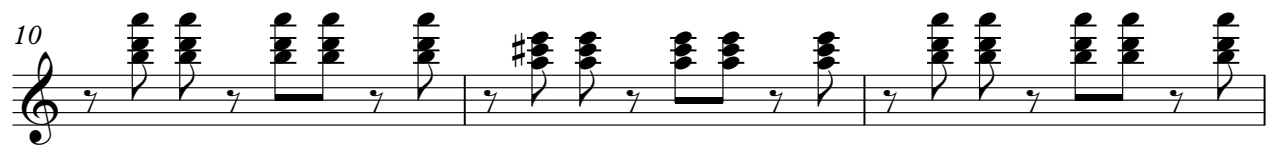

New Radicals - You Get What You Give

♩ = 114,974243

6

10

14

18

22

26

30

34

37

V.S.

40

44

47

50

54

58

62

66

69

73

76

79

83

87

91

94

96

98

101

104

V.S.

107

110

113

116

119

122

125

128

131

134

137

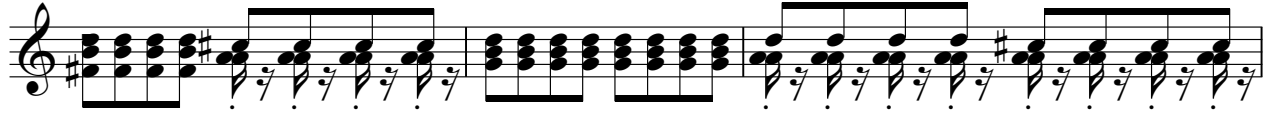

140

New Radicals - You Get What You Give

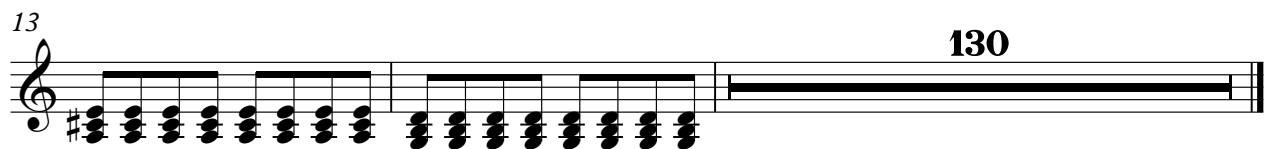
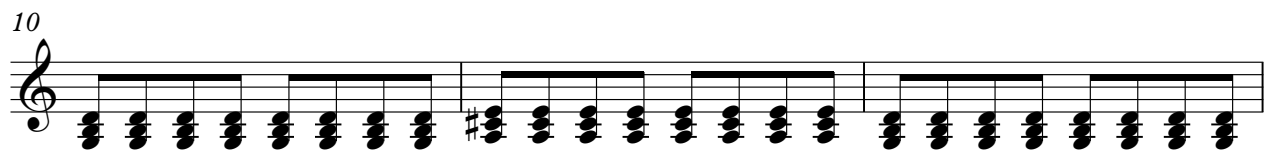
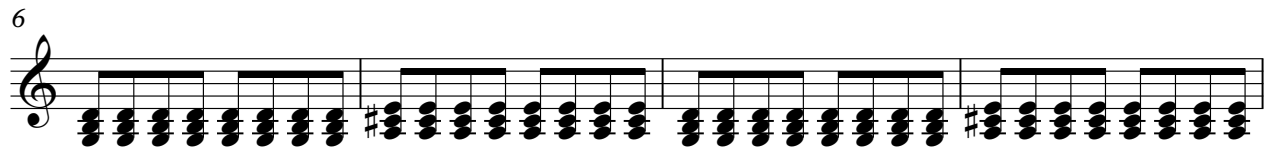
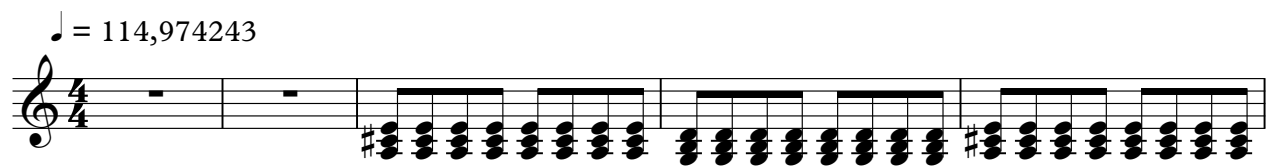

♩ = 114,974243

12

17

22

27

32

36

41

45

50

55

V.S.

60

65

70

73

77

81

86

91

96

101

106

110

115

120

124

128

132

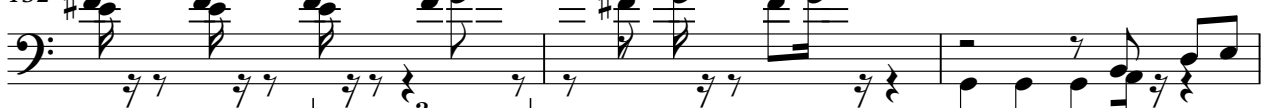

135

139

♩ = 114,974243

8

12

15

129

tk13

New Radicals - You Get What You Give

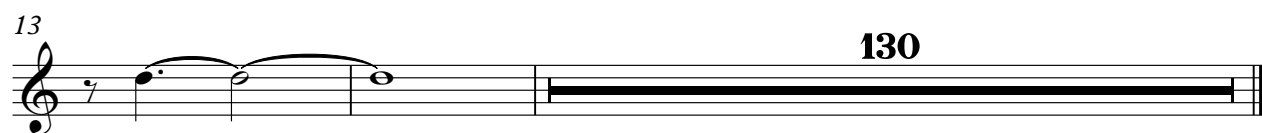

New Radicals - You Get What You Give

♩ = 114,974243

41

16

12

47

54

76

83

101

108

115

122

129

V.S.

2

135

#8

tk1

#6

5

New Radicals - You Get What You Give

♩ = 114,974243

13

17

21

25

26

28

32

34

36

38

V.S.

40

42

44

48

52

56

60

63

64

66

68

70

72

74

78

82

84

85

86

87

V.S.

88

89

90

91

92

93

94

95

96

97

99

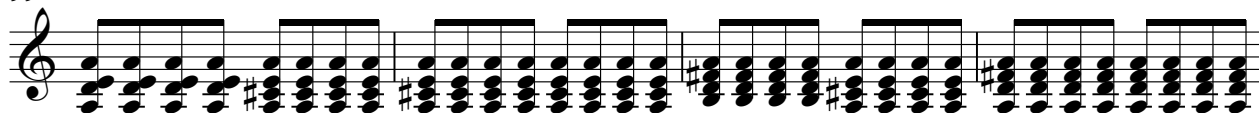

103

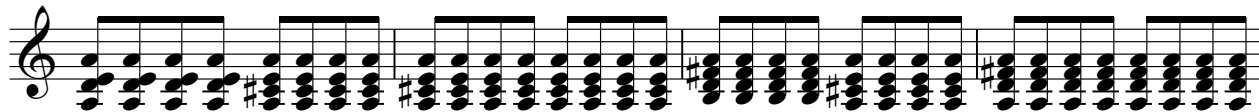

107

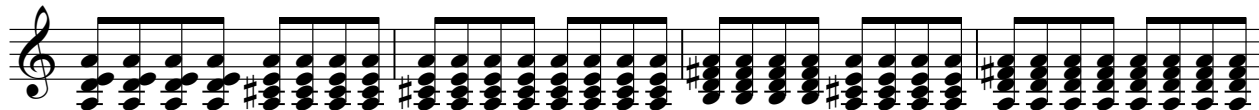

111

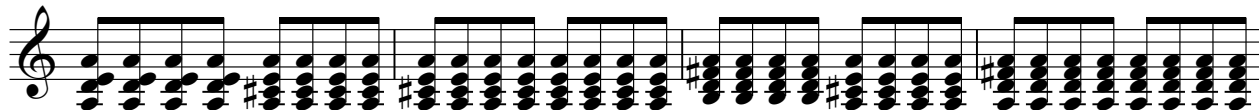

115

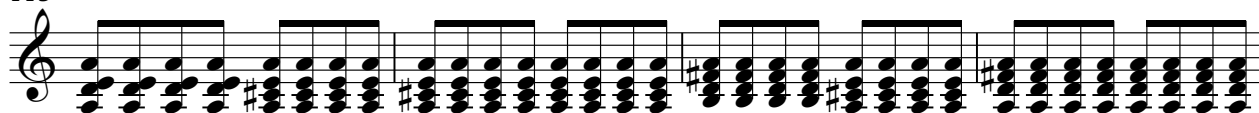

119

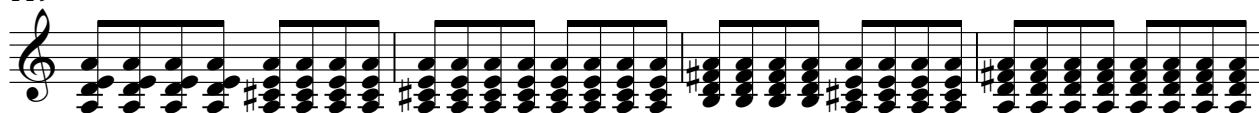

123

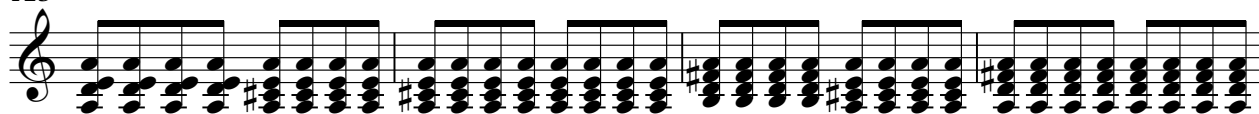

127

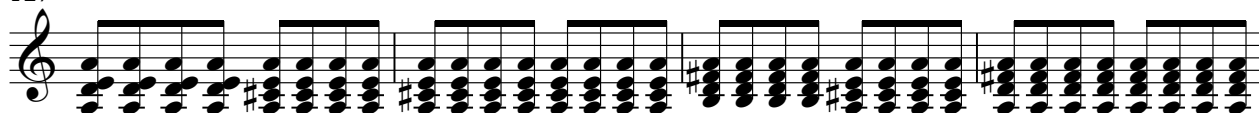

131

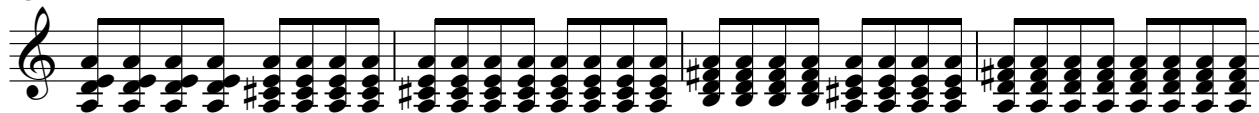

135

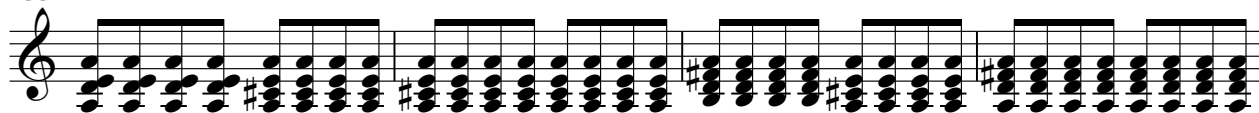

V.S.

6

tk6

139

141

