

Antone S Walloch - Car Chase

♩ = 140,000137

Tenor Sax

Baritone Sax

Drums

Vibes

Guitar

Bass

Synth Drum

Piano

4

Tenor Sax

Baritone Sax

Trumpet

Trombone

Drums

Vibes

Guitar

Bass

Synth Drum

Brass + Lead

7

Alto Sax

Tenor Sax

Baritone Sax

Trumpet

Trombone

Drums

Vibes

Guitar

Bass

Synth Drum

Brass + Lead

10

Alto Sax

Tenor Sax

Baritone Sax

Drums

Vibes

Guitar

Bass

Synth Drum

13

Alto Sax

Tenor Sax

Baritone Sax

Drums

Vibes

Guitar

Bass

Synth Drum

16

Alto Sax

Tenor Sax

Baritone Sax

Trumpet

Trombone

Drums

Vibes

Guitar

Bass

Synth Drum

Brass + Lead

Piano

This musical score is for a jazz ensemble and is divided into three systems. The instruments are listed on the left side of the page.

Trumpet

Trombone

Drums

Bass

36

3

3

3

6

Trumpet

Trombone

Drums

Bass

38

Trumpet

Trombone

Drums

Bass

39

3

3

3

6

Alto Sax

Tenor Sax

Baritone Sax

Drums

Bass

41

43

Alto Sax

Tenor Sax

Baritone Sax

Drums

Bass

44

Alto Sax

Tenor Sax

Baritone Sax

Drums

Bass

45

Alto Sax

Tenor Sax

Baritone Sax

Drums

Bass

46

Trumpet

Trombone

Drums

Bass

48

Trumpet

Trombone

Drums

Vibes

Bass

Synth Drum

Piano

51

Alto Sax

Drums

Vibes

Bass

Synth Drum

Piano

Measures 51-53. Alto Sax has a melodic line. Drums play a steady pattern. Vibes and Bass provide harmonic support. Synth Drum and Piano have complex textures.

54

Alto Sax

Drums

Guitar

Bass

Synth Drum

Measures 54-56. Alto Sax has a melodic line with triplets. Drums play a steady pattern. Guitar and Bass provide harmonic support. Synth Drum has a complex texture.

56

Alto Sax

Drums

Guitar

Bass

Synth Drum

58

Alto Sax

Drums

Guitar

Bass

Synth Drum

60

Alto Sax

Drums

Guitar

Bass

Synth Drum

62

Alto Sax

Baritone Sax

Drums

Guitar

Bass

Synth Drum

64

Alto Sax

Baritone Sax

Drums

Guitar

Bass

Synth Drum

66

Alto Sax

Drums

Guitar

Bass

Synth Drum

68

Alto Sax

Tenor Sax

Baritone Sax

Trumpet

Trombone

Drums

Guitar

Bass

Synth Drum

Brass + Lead

71

Alto Sax

Tenor Sax

Baritone Sax

Trumpet

Trombone

Drums

Bass

Brass + Lead

74

Baritone Sax

Trumpet

Trombone

Drums

Bass

Brass + Lead

77

Baritone Sax

Trumpet

Trombone

Drums

Brass + Lead

Antone S Walloch - Car Chase

Alto Sax

♩ = 140,000137

6

11

13

16

24

42

44

3 6

45

3 7

Alto Sax

54

56

58

60

62

64

66

68

69

71

Antone S Walloch - Car Chase

Tenor Sax

♩ = 140,000137

4

7

10

12

14

16

23

Tenor Sax

41

43

44

45

46

24

71

7

Antone S Walloch - Car Chase

Baritone Sax

$\text{♩} = 140,000137$

4

6

8

11

13

15

18

23

43

45

16

62

64

70

76

77

Antone S Walloch - Car Chase

Trumpet

♩ = 140,000137

3

2

9

7

15

33

35

36

37

38

39

40

6

5

Trumpet

46

47

48

50

20

72

76

77

Antone S Walloch - Car Chase

Trombone

♩ = 140,000137

4 3 7

17 15

34 3

36 6

38 3

40 6 3 5

46 3

48 6 3 3 20

2

70

Trasmissione

74

77

Antone S Walloch - Car Chase

Drums

♩ = 140,000137

5

9

13

17

21

23

25

28

30

V.S.

Drums

66 **Drums** 3

66 **Drums** 3

70

70

73

73

76

76

78

78

Antone S Walloch - Car Chase

Vibes

♩ = 140,000137

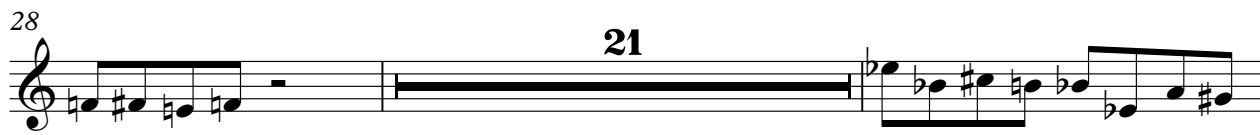

Antone S Walloch - Car Chase

Guitar

♩ = 140,000137

5

8

11

15

18 **36**

55

57

59

61

V.S.

63

65

67

69

10

Antone S Walloch - Car Chase

Bass

♩ = 140,000137

V.S.

2

51

Bass

55

59

62

66

70

73

75

3

Antone S Walloch - Car Chase

Synth Drum

♩ = 140,000137

5

8

12

15

19 **6**

27 **22**

Synth Drum

50

53

55

57

59

61

63

65

67

69

10

Antone S Walloch - Car Chase

Brass + Lead

♩ = 140,000137

3 3 3 8

17

3 52

72

74

76

77

Antone S Walloch - Car Chase

Piano

♩ = 140,000137

