

Nine Inch Nails - Becoming

0.0"
1.1,00
the becoming - nine inch nails

♩ = 75,000000

1 Pad 7 (halo)

Acoustic Grand Piano

2 Pad 7 (halo)

Acoustic Grand Piano

3 Pad 7 (halo)

Acoustic Grand Piano

4 Pad 7 (halo)

Acoustic Grand Piano

5
Pad 7 (halo)
Acoustic Grand Piano

6
Pad 7 (halo)
Acoustic Grand Piano

7
Bottle Blow
Pad 7 (halo)
Acoustic Grand Piano

8
Bottle Blow
Pad 7 (halo)
Acoustic Grand Piano

9

Percussion

Pad 3 (polysynth)

10

Percussion

Pad 3 (polysynth)

11

Percussion

Pad 3 (polysynth)

12

Percussion

Pad 3 (polysynth)

13

Percussion

Pad 3 (polysynth)

14

Percussion

Pad 3 (polysynth)

15

Percussion

Pad 3 (polysynth)

16

Percussion

Pad 3 (polysynth)

17

Percussion

Vocals

Pad 3 (polysynth)

18

Percussion

Vocals

Pad 3 (polysynth)

19

Percussion

Vocals

Pad 3 (polysynth)

20

Percussion

Vocals

Pad 3 (polysynth)

21

Percussion

Vocals

Pad 3 (polysynth)

22

Percussion

Vocals

Pad 3 (polysynth)

23

Bottle Blow

Percussion

Vocals

Pad 3 (polysynth)

24

Bottle Blow

Percussion

Vocals

Pad 3 (polysynth)

25

Percussion

Vocals

Pad 3 (polysynth)

Pad 7 (halo)

26

Percussion

Vocals

Pad 3 (polysynth)

Pad 7 (halo)

27

Percussion

Vocals

Pad 3 (polysynth)

Pad 7 (halo)

28

Percussion

Vocals

Pad 3 (polysynth)

Pad 7 (halo)

29

Percussion

Vocals

Pad 3 (polysynth)

Pad 7 (halo)

30

Percussion

Vocals

Pad 3 (polysynth)

Pad 7 (halo)

31

Bottle Blow

Percussion

Vocals

Pad 3 (polysynth)

Pad 7 (halo)

32

Bottle Blow

Percussion

Vocals

Pad 3 (polysynth)

Pad 7 (halo)

White Noise

33

Percussion

Pad 3 (polysynth)

White Noise

34

Percussion

Pad 3 (polysynth)

35

Percussion

Pad 3 (polysynth)

36

Percussion

Pad 3 (polysynth)

White Noise

37

Percussion

Pad 3 (polysynth)

White Noise

38

Percussion

Pad 3 (polysynth)

39

Bottle Blow

Percussion

Pad 3 (polysynth)

40

Bottle Blow

Percussion

Pad 3 (polysynth)

White Noise

41

Percussion

Vocals

Pad 3 (polysynth)

White Noise

42

Percussion

Vocals

Pad 3 (polysynth)

43

Percussion

Vocals

Pad 3 (polysynth)

44

Percussion

Vocals

Pad 3 (polysynth)

White Noise

45

Percussion

Vocals

Pad 3 (polysynth)

White Noise

46

Percussion

Vocals

Pad 3 (polysynth)

47

Bottle Blow

Percussion

Vocals

Pad 3 (polysynth)

48

Bottle Blow

Percussion

Vocals

Pad 3 (polysynth)

White Noise

49

Percussion

Vocals

Pad 3 (polysynth)

Pad 7 (halo)

Acoustic Grand Piano

White Noise

50

Percussion

Vocals

Pad 3 (polysynth)

Pad 7 (halo)

Acoustic Grand Piano

51

Percussion

Vocals

Pad 3 (polysynth)

Pad 7 (halo)

Acoustic Grand Piano

52

Percussion

Vocals

Pad 3 (polysynth)

Pad 7 (halo)

Acoustic Grand Piano

White Noise

53

Percussion

Vocals

Pad 3 (polysynth)

Pad 7 (halo)

Acoustic Grand Piano

White Noise

54

Percussion

Vocals

Pad 3 (polysynth)

Pad 7 (halo)

Acoustic Grand Piano

55

Bottle Blow

Percussion

Vocals

Pad 3 (polysynth)

Pad 7 (halo)

Acoustic Grand Piano

56

57

Percussion

Vocals

Pad 3 (polysynth)

Pad 7 (halo)

Acoustic Grand Piano

White Noise

58

Percussion

Vocals

Pad 3 (polysynth)

Pad 7 (halo)

Acoustic Grand Piano

59

Percussion

Vocals

Pad 3 (polysynth)

Pad 7 (halo)

Acoustic Grand Piano

60

Percussion

Vocals

Pad 3 (polysynth)

Pad 7 (halo)

Acoustic Grand Piano

White Noise

61

Percussion

Vocals

Pad 3 (polysynth)

Pad 7 (halo)

Acoustic Grand Piano

White Noise

62

Percussion

Vocals

Pad 3 (polysynth)

Pad 7 (halo)

Acoustic Grand Piano

63

- Bottle Blow:** Features a melodic line in the upper register with a long, sustained note in the lower register.
- Vocals:** Contains a vocal line with a melodic phrase and a sustained note.
- Pad 3 (polysynth):** Displays a dense, multi-layered texture with many notes.
- Pad 7 (halo):** Shows a sparse, atmospheric texture with few notes.
- Acoustic Grand Piano:** Features a complex, multi-layered texture with many notes.

64

Bottle Blow

Percussion

Vocals

Pad 3 (polysynth)

Pad 7 (halo)

Acoustic Grand Piano

65

Percussion

Acoustic Guitar (steel)

Pad 6 (metallic)

67

Acoustic Guitar (steel)

Pad 6 (metallic)

70

Acoustic Guitar (steel)

Pad 6 (metallic)

73

Acoustic Guitar (steel)

Vocals

Pad 6 (metallic)

75

Acoustic Guitar (steel)

Vocals

Pad 6 (metallic)

77

Acoustic Guitar (steel)

Vocals

Pad 6 (metallic)

Pad 7 (halo)

79

Acoustic Guitar (steel)

Vocals

Pad 6 (metallic)

Pad 7 (halo)

White Noise

81

Percussion

Guitar

Pad 3 (polysynth)

Acoustic Grand Piano

White Noise

82

Percussion

Guitar

Pad 3 (polysynth)

Acoustic Grand Piano

83

Percussion

Guitar

Pad 3 (polysynth)

Acoustic Grand Piano

84

Percussion

Guitar

Pad 3 (polysynth)

Acoustic Grand Piano

White Noise

85

Percussion

Overdriven Guitar

Pad 3 (polysynth)

Acoustic Grand Piano

White Noise

86

Percussion

Overdriven Guitar

Pad 3 (polysynth)

Acoustic Grand Piano

87

Bottle Blow

Percussion

Overdriven Guitar

Pad 3 (polysynth)

Acoustic Grand Piano

88

Bottle Blow

Percussion

Overdriven Guitar

Pad 3 (polysynth)

Acoustic Grand Piano

White Noise

89

Percussion

Vocals

Pad 3 (polysynth)

Acoustic Grand Piano

White Noise

90

Percussion

Overdriven Guitar

Vocals

Pad 3 (polysynth)

Acoustic Grand Piano

91

Percussion

Vocals

Pad 3 (polysynth)

Acoustic Grand Piano

92

Percussion

Overdriven Guitar

Vocals

Pad 3 (polysynth)

Acoustic Grand Piano

White Noise

93

Percussion

Vocals

Vocals(layered)

Pad 3 (polysynth)

Acoustic Grand Piano

White Noise

94

Percussion

Overdriven Guitar

Vocals

Vocals(layered)

Pad 3 (polysynth)

Acoustic Grand Piano

95

Percussion

Vocals

Vocals(layered)

Pad 3 (polysynth)

Acoustic Grand Piano

96

Percussion

Overdriven Guitar

Vocals

Vocals(layered)

Pad 3 (polysynth)

Acoustic Grand Piano

White Noise

97 37

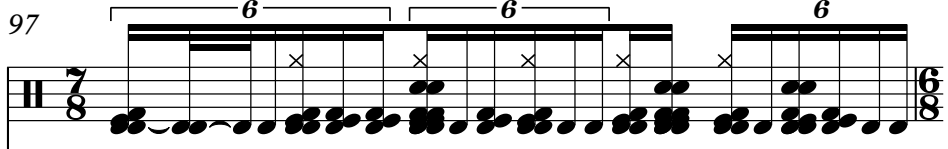
Percussion 

Distortion Guitar 

Vocals 

Pad 3 (polysynth) 

Acoustic Grand Piano 

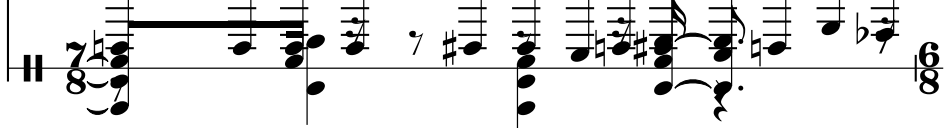
White Noise 

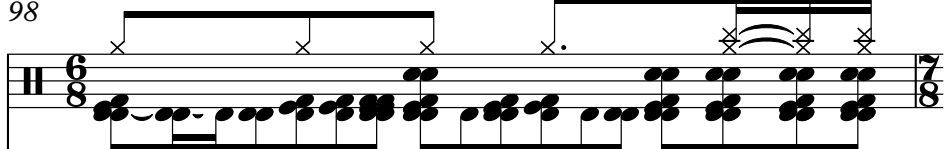

98

Percussion 

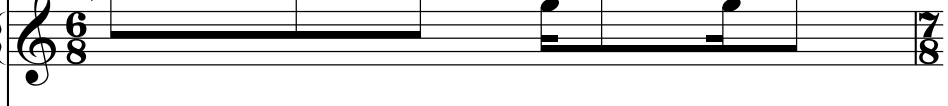
Distortion Guitar 

Vocals 

Pad 3 (polysynth) 

Acoustic Grand Piano 

99

Percussion

Distortion Guitar

Vocals

Pad 3 (polysynth)

Acoustic Grand Piano

100

Percussion

Distortion Guitar

Vocals

Pad 3 (polysynth)

Acoustic Grand Piano

White Noise

101

Percussion

Distortion Guitar

Vocals

Pad 3 (polysynth)

Acoustic Grand Piano

White Noise

102

Percussion

Distortion Guitar

Vocals

Pad 3 (polysynth)

Acoustic Grand Piano

103

Bottle Blow

Percussion

Distortion Guitar

Vocals

Pad 3 (polysynth)

Acoustic Grand Piano

104

Bottle Blow

Percussion

Distortion Guitar

Vocals

Pad 3 (polysynth)

Acoustic Grand Piano

105

Percussion

Acoustic Guitar (steel)

Distortion Guitar

Pad 6 (metallic)

107

Acoustic Guitar (steel)

Pad 6 (metallic)

110

Acoustic Guitar (steel)

Pad 6 (metallic)

113

Acoustic Guitar (steel)

Pad 6 (metallic)

Acoustic Guitar (steel)

115

Pad 6 (metallic)

Double bar line

Acoustic Guitar (steel)

118

Pad 6 (metallic)

Double bar line

Acoustic Guitar (steel)

121

Pad 6 (metallic)

Double bar line

Acoustic Guitar (steel)

123

Pad 6 (metallic)

Double bar line

Acoustic Guitar (steel)

126

Pad 6 (metallic)

Acoustic Guitar (steel)

127

Pad 6 (metallic)

Nine Inch Nails - Becoming

Bottle Blow

♩ = 75,000000

9

18

26

34

42

50

58

65 **16**

87

2

Bottle Blow

95

102

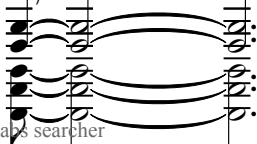

Nine Inch Nails - Becoming

Percussion

♩ = 75,000000

9

11

13

15

17

19

21

23

25

V.S.

Percussion

27

29

31

33

35

37

39

41

42

43

Percussion

44

45

46

47

48

49

50

51

52

53

V.S.

Percussion

54

55

56

57

58

59

60

61

62

63

64 **15**

81

82

83

84

85

86

87

88

89

V.S.

Percussion

90

91

92

93

94

95

96

97

98

99

Percussion

100

6/8

101

7/8

102

6/8

103

7/8

104

6/8

105

23

♩ = 75,000000

10

19

28

37

46

55

60

Acoustic Guitar (steel)

65

69

73

77

81

90

99

106

110

114

118

122

126

Nine Inch Nails - Becoming

Overdriven Guitar

♩ = 75,000000

10

19

28

37

46

55

64 **17**

85

88

2

Overdriven Guitar

92

98

Distortion Guitar

Nine Inch Nails - Becoming

♩ = 75,000000

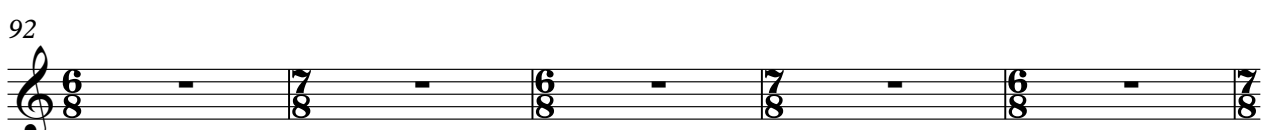
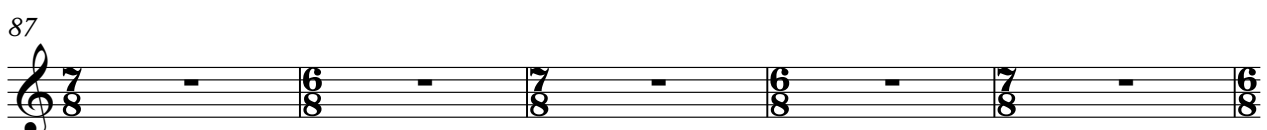
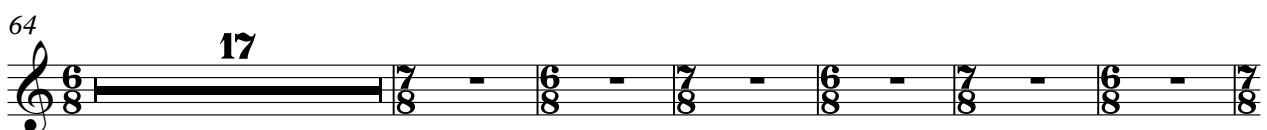
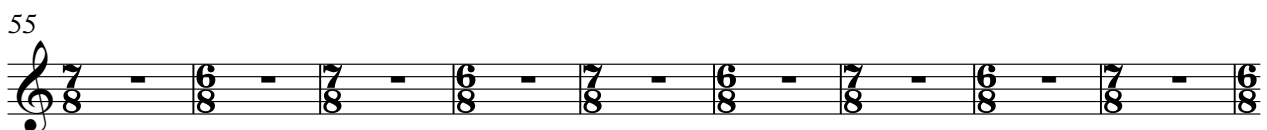
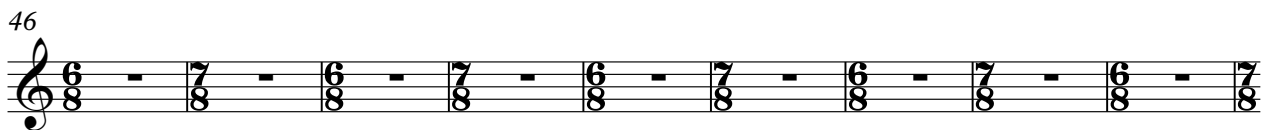
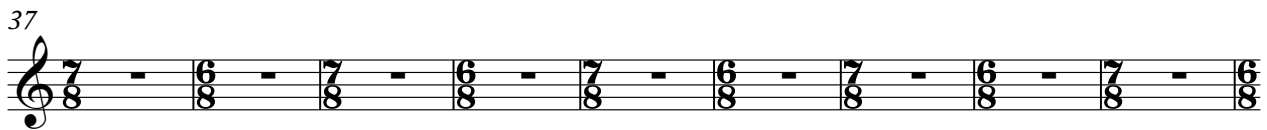
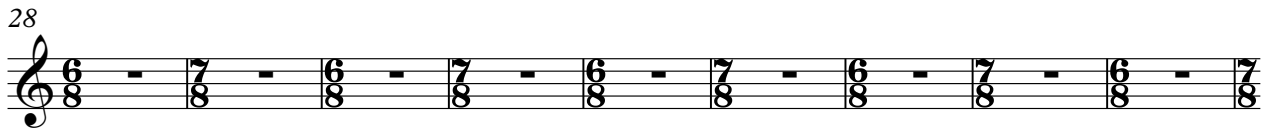
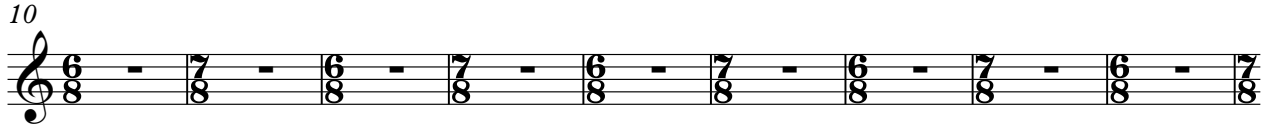

Distortion Guitar

97

99

101

103

105

23

Nine Inch Nails - Becoming

Guitar

♩ = 75,000000

10

19

28

37

46

55

64

83

88

2

Guitar

97

102

25

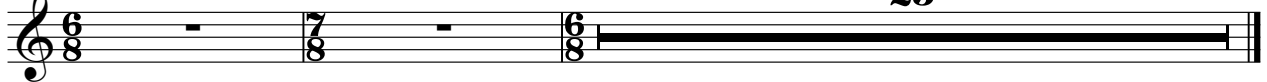

Nine Inch Nails - Becoming

Vocals

♩ = 75,000000

10

18

23

27

31

35

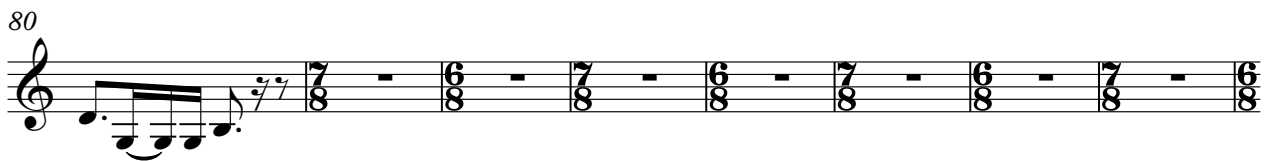
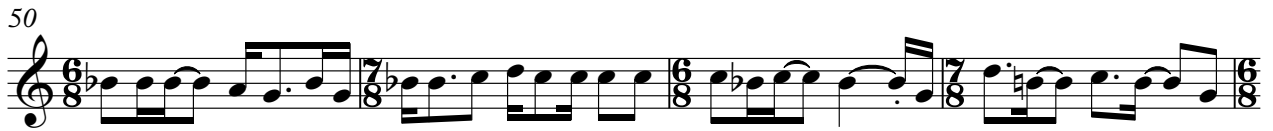

94

97

100

103

Nine Inch Nails - Becoming

Vocals(layered)

♩ = 75,000000

10

19

28

37

46

55

64

86

2

Vocals(layered)

93

96

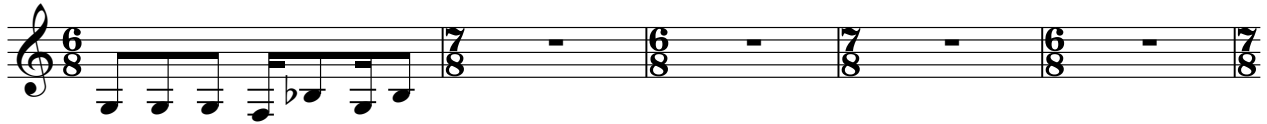

101

Nine Inch Nails - Becoming

Pad 3 (polysynth)

♩ = 75,000000

9

11

13

15

17

19

21

23

25

V.S.

Pad 3 (polysynth)

47

49

51

53

55

57

59

61

63

64

16

Pad 3 (polysynth)

101

103

104

Nine Inch Nails - Becoming

Pad 6 (metallic)

♩ = 75,000000

10

19

28

37

46

55

64

72

80

2

Pad 6 (metallic)

88

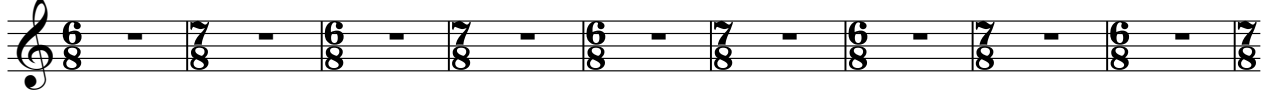

97

106

114

122

Nine Inch Nails - Becoming

Pad 7 (halo)

♩ = 75,000000

49

53

57

61

65

80

88

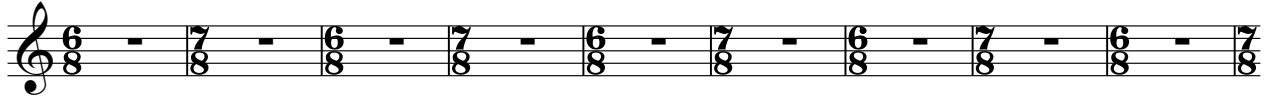

97

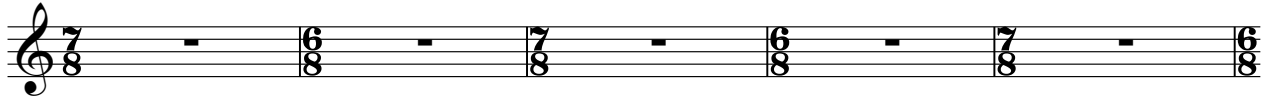

102

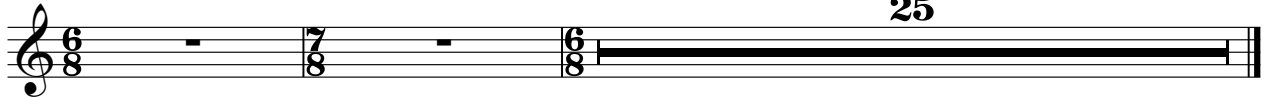

Acoustic Grand Piano

Nine Inch Nails - Becoming

♩ = 75,000000

3

5

7

10

19

28

37

43

V.S.

104

24

White Noise

80

85

90

96

101

25