

Nine Inch Nails - Closer

♩ = 89,999954

22

Perc. S. Bass S. Bass

25

Perc. E. Gtr. E. Bass

30

Perc. E. Gtr. E. Bass E. Pno. Organ S. Bass S. Bass

34

Perc.

E. Gtr.

E. Pno.

Organ

S. Bass

S. Bass

37

Perc.

E. Gtr.

E. Pno.

Organ

S. Bass

S. Bass

40

Perc.

E. Gtr.

E. Pno.

Organ

S. Bass

S. Bass

43

Perc.

E. Gtr.

E. Pno.

Organ

S. Bass

S. Bass

46

Perc.

E. Gtr.

E. Pno.

Organ

S. Bass

S. Bass

49

Perc.

E. Gtr.

E. Pno.

Organ

S. Bass

S. Bass

59

Pan. Perc. E. Gtr. E. Bass

64

Pan. Perc. E. Gtr. E. Bass E. Pno. Organ S. Bass S. Bass

67

Perc.

E. Gtr.

E. Pno.

Organ

S. Bass

S. Bass

70

Perc.

Organ

S. Bass

S. Bass

73

Perc.

E. Gtr.

E. Gtr.

Organ

S. Bass

S. Bass

76

Perc. 

E. Gtr. 

E. Gtr. 

Organ 

S. Bass 

S. Bass 

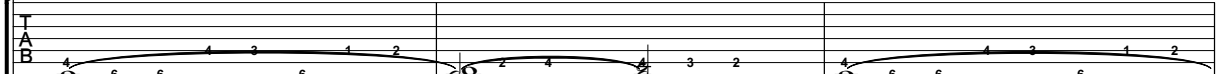

79

Perc. 

E. Gtr. 

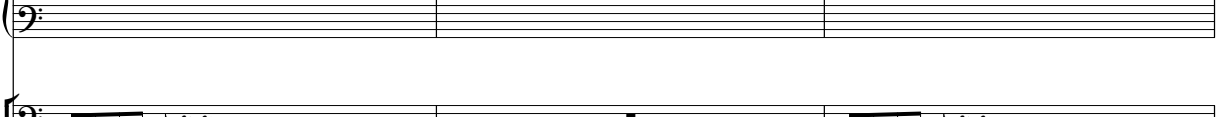
E. Gtr. 

Organ 

S. Bass 

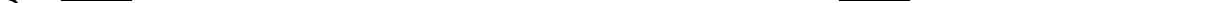
S. Bass 

82

Perc. 

E. Gtr. 

E. Gtr. 

Organ 

S. Bass 

S. Bass 

10

85

Perc. H

E. Gtr. T A B

Organ

S. Bass

S. Bass

88

Perc. H

E. Gtr. T A B

Organ

S. Bass

S. Bass

91

Perc. H

E. Gtr. T A B

Organ

S. Bass

S. Bass

94

Perc.

E. Gtr.

Organ

S. Bass

S. Bass

97

Perc.

E. Gtr.

Organ

S. Bass

S. Bass

100

Perc.

E. Gtr.

E. Gtr.

E. Pno.

Organ

S. Bass

S. Bass

109

112

121

- E. Gtr.**: Two staves for electric guitar. The top staff is a treble clef with a whole rest. The bottom staff is a bass clef with a guitar-specific notation showing fret numbers (0, 3, 3) and a triplet of eighth notes.
- E. Pno.**: Two staves for electric piano, showing a complex rhythmic accompaniment with eighth and sixteenth notes.
- Organ**: Two staves for organ, featuring long, sustained chords with a tremolo effect indicated by a wavy line.
- S. Bass**: Two staves for a second bass instrument, showing a melodic line with eighth and sixteenth notes.
- Pad 3**: A single staff for a third pad instrument, showing a rhythmic pattern of eighth notes.

Perc. 

E. Gtr. 

E. Gtr. 

E. Pno. 

Organ 

S. Bass 

S. Bass 

Lead 6 

Pad 3 

Perc. 

E. Gtr. 

E. Pno. 

Organ 

S. Bass 

Lead 6 

Pad 3 

130

Perc.

E. Gtr.

E. Pno.

Organ

S. Bass

Lead 6

Pad 3

133

Pad 3

Solo

138

Pad 3

Solo

Panpipes

Nine Inch Nails - Closer

$\text{♩} = 89,999954$

56

60

63

78

# Nine Inch Nails - Closer

## Percussion

♩ = 89,999954

4/4

4

7

10

12

14

16

18

20

22

V.S.

Percussion

24

27

31

34

36

38

40

42

44

46

Percussion

48

50

52

54

56

59

63

66

68

70

V.S.

72

74

76

78

80

82

84

86

88

90

Percussion

92

94

96

98

100

102

104

106

108

110

V.S.

112

114

116

118

120

122

124

126

128

130

Percussion

132

10

Electric Guitar

Nine Inch Nails - Closer

♩ = 89,999954

74 24

101

3 3 3

104

3 3 3

107

3 2 7

118

19

# Nine Inch Nails - Closer

7-string Electric Guitar

♩ = 89,999954

**24**

E		1				1			
B									
G									
D									
A									
E									
A									

27

		1				1			
T									
A	3	3	3	3	3	3	3	3	3
B	1	1	1	1	1	1	1	1	1

31

		1				1			
T									
A	3	3	3	3	3	3	3	3	3
B	1	1	1	1	1	1	1	1	1

34

T									
A	4	4	4	4	4	4	4	4	4
B	4	4	4	4	4	4	4	4	4

36

T									
A	4	4	4	4	4	4	4	4	4
B	4	4	4	4	4	4	4	4	4

38

T									
A	4	4	4	4	4	4	4	4	4
B	4	4	4	4	4	4	4	4	4

40

T									
A	4	4	4	4	4	4	4	4	4
B	4	4	4	4	4	4	4	4	4

42

T									
A	4	4	4	4	4	4	4	4	4
B	4	4	4	4	4	4	4	4	4

44

T									
A	4	4	4	4	4	4	4	4	4
B	4	4	4	4	4	4	4	4	4

46

T									
A	4	4	4	4	4	4	4	4	4
B	4	4	4	4	4	4	4	4	4

V.S.

T		
A		
B	4 4 4 4 4 4 4 4 1 1 1 1 1 1 1 1	3 3 3 3 3 3 3 3 3 3 3 3 3 3 3 3

50

T		
A		
B	4 4 4 4 4 4 4 4 1 1 1 1 1 1 1 1	3 3 3 3 3 3 3 3 3 3 3 3 3 3 3 3

52

T		
A		
B	4 4 4 4 4 4 4 4 1 1 1 1 1 1 1 1	3 3 3 3 3 3 3 3 3 3 3 3 3 3 3 3

54

T		
A		
B	4 4 4 4 4 4 4 4 1 1 1 1 1 1 1 1	3 3 3 3 3 3 3 3 3 3 3 3 3 3 3 3

56

T		1		1											
A		3	3	3	3	3	3	3	3	3	3	3	3	3	3
B	4 4 4 4 4 4 4 4 1 1 1 1 1 1 1 1	1	1	1	1	1	1	1	1	1	1	1	1	1	1

59

T	1		0	1		0	1		0	1		0			
A	3	3	3	3	3	3	3	3	3	3	3	3	3	3	3
B	1	1	1	1	1	1	1	1	1	1	1	1	1	1	1

63

T	1		0	1		0									
A	3	3	3	3	3	3	3	3	3	3	3	3	3	3	3
B	1	1	1	1	1	1	1	1	1	3	3	3	3	3	3

66

T															
A															
B	4 4 4 4 4 4 4 4 1 1 1 1 1 1 1 1	3 3 3 3 3 3 3 3 3 3 3 3 3 3 3 3													

68

**6**

T															
A															
B	4 4 4 4 4 4 4 4 1 1 1 1 1 1 1 1	4	6	6	6	4	3	1	2	2	4	4	3	2	

77

T															
A															
B	4	6	6	6	4	3	1	2	2	4	4	3	2	4	6

T				
A				
B	4	6 6	4 3 1 2	2 4 4 3 2
			4 6 6	6 2 4 4 3 2

85

T				
A	4	0	2 2 3	0
B	2 3 4	6 0 0 1 2	4 0 6 2 2 3	0 1 2 2 3 4
			2 3 4	0 0 1 2
			6 2 3 4 4 0	3 0 1 2 2 3 4
			4	1 2 3 4 4 0 6

89

T				
A	4	0	2 2 3	0
B	2 3 4	6 0 0 1 2	4 0 6 2 2 3	0 1 2 2 3 4
			2 3 4	0 0 1 2
			6 2 3 4 4 0	3 0 1 2 2 3 4
			4	1 2 3 4 4 0 6

93

T				
A	4	0	2 2 3	0
B	2 3 4	6 0 0 1 2	4 0 6 2 2 3	0 1 2 2 3 4
			2 3 4	0 0 1 2
			6 2 3 4 4 0	3 0 1 2 2 3 4
			4	1 2 3 4 4 0 6

97

T				
A	4	0	2 2 3	0
B	2 3 4	6 0 0 1 2	4 0 6 2 2 3	0 1 2 2 3 4
			2 3 4	0 0 1 2
			6 2 3 4 4 0	3 0 1 2 2 3 4
			4	1 2 3 4 4 0 6

101

T				
A	4	0	2 2 3	0
B	2 3 4	6 0 0 1 2	4 0 6 2 2 3	0 1 2 2 3 4
			2 3 4	0 0 1 2
			6 2 3 4 4 0	3 0 1 2 2 3 4
			4	1 2 3 4 4 0 6

105

T				
A	4	0	2 2 3	0
B	2 3 4	6 0 0 1 2	4 0 6 2 2 3	0 1 2 2 3 4
			2 3 4	0 0 1 2
			6 2 3 4 4 0	3 0 1 2 2 3 4
			4	1 2 2 3 4

108

T				
A	3	0	1	2 2 3 4
B	1	2	3	4 4 0 6

4 117

7-string Electric Guitar

T										
A	0	3 3	0	3 3	0	3 3	0	3 3	0	3 3
B										

122

T										
A	0	3 3	0	3 3	0	3 3	0	3 3	0	3 3
B										

127

T								
A	0	3 3	0	3 3	0	3 3	0	3 3
B								

131

**10**

T			=====							
A	0	3 3	0	3 3	=====					
B					=====					

Electric Bass

Nine Inch Nails - Closer

♩ = 89,999954

24

28

32

24

59

63

78

# Nine Inch Nails - Closer

Electric Piano

♩ = 89,999954

32

34

36

38

40

42

V.S.

44

46

48

50

52

54

56

8

8

66

68

32

32

102

104

106

V.S.

108

110

112

114

116

118

120

122

124

126

128

130

V.S.

132

**10**

**10**

Rock Organ

Nine Inch Nails - Closer

♩ = 89,999954

32

37

44

52

66

74

V.S.

Rock Organ

82

90

98

106

114

122

Rock Organ

128

10

# Nine Inch Nails - Closer

## Synth Bass

♩ = 89,999954

8

11

14

17

20

23

33

36

39

42

V.S.

45

48

51

54

57

67

71

76

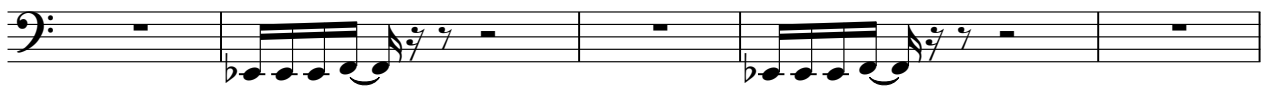

81

86

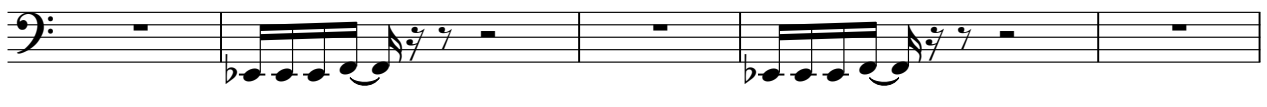

91

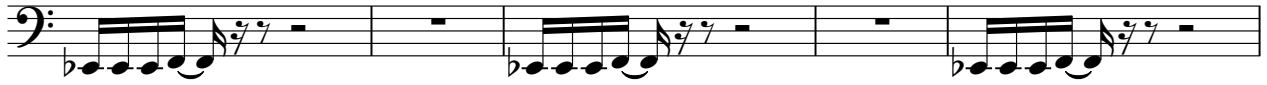

96

101

104

107

110

113

116

119

122

V.S.

124

18

Nine Inch Nails - Closer

Synth Bass

♩ = 89,999954

8

11

14

17

20

23

8

33

36

39

42

V.S.

45

48

51

54

57

67

71

77

83

86

V.S.

Lead 6 (Voice)

Nine Inch Nails - Closer

♩ = 89,999954

**124**

128

131

**10**

♩ = 89,999954

**108**

110

112

114

116

118

120

122

124

126

128

130

132

136

139

Solo

Nine Inch Nails - Closer

♩ = 89,999954

**132**

136

139