

Nine Inch Nails - Dead Souls

♩ = 103,000046

Percussion

Electric Guitar

Electric Bass

Electric Bass

3

Perc.

E. Gtr.

E. Bass

E. Bass

2

5

Perc. E. Gtr. E. Bass E. Bass

7

Perc. E. Gtr. E. Bass E. Bass

9

Perc. E. Gtr. E. Bass E. Bass

11

13

15

17

Perc. E. Gtr. E. Bass E. Bass FX 1

19

Perc. E. Gtr. E. Bass E. Bass FX 1

21

23

25

Perc.

E. Gtr.

E. Bass

E. Bass

FX 1

27

Perc.

E. Gtr.

E. Bass

E. Bass

29

31

33

35

Perc.

E. Bass

E. Bass

FX 1

37

Perc.

E. Bass

E. Bass

FX 1

39

Perc.

E. Gtr.

E. Bass

E. Bass

FX 1

41

Perc.

E. Gtr.

E. Bass

E. Bass

FX 1

43

Perc. E. Gtr. E. Bass E. Bass

45

Perc. E. Gtr. E. Bass E. Bass

47

Perc. E. Gtr. E. Bass E. Bass

49

Perc.

E. Gtr.

E. Bass

E. Bass

51

Perc.

E. Gtr.

E. Bass

E. Bass

53

Perc.

E. Gtr.

E. Bass

E. Bass

FX 1

55

Perc.

E. Gtr.

E. Bass

E. Bass

FX 1

57

59

61

Perc.

E. Gtr.

E. Bass

E. Bass

FX 1

63

Perc.

E. Gtr.

E. Bass

E. Bass

65

67

70

Perc.

E. Bass

E. Bass

FX 1

74

Perc.

E. Bass

E. Bass

FX 1

78

Perc.

E. Bass

E. Bass

FX 1

81

Perc.

E. Bass

E. Bass

FX 1

83

Perc.

E. Gtr.

E. Bass

E. Bass

FX 1

85

87

89

Perc. E. Gtr. E. Bass E. Bass

91

Perc. E. Gtr. E. Bass E. Bass

93

Perc. E. Gtr. E. Bass E. Bass

95

Perc.

E. Gtr.

E. Bass

E. Bass

97

Perc.

E. Gtr.

E. Bass

E. Bass

99

Perc.

E. Gtr.

E. Bass

E. Bass

101

103

105

107

109

111

113

115

117

E. Gtr.

E. Bass

E. Bass

FX 1

Percussion

Nine Inch Nails - Dead Souls

♩ = 103,000046

4/4

4

7

10

13

16

19

22

25

28

V.S.

31

34

37

40

43

46

49

52

55

58

61

64

67

70

75

80

83

86

89

92

V.S.

94

96

98

100

103

106

109

112

115

♩ = 103,000046

5

10

15

19

23

27

30

6

39

43

46

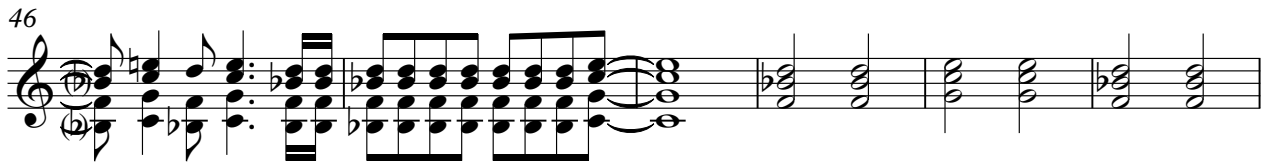

52

59

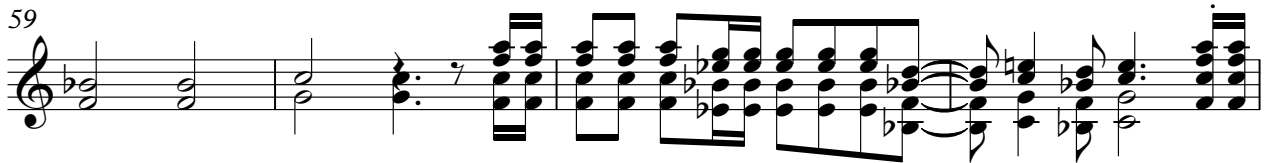

63

66

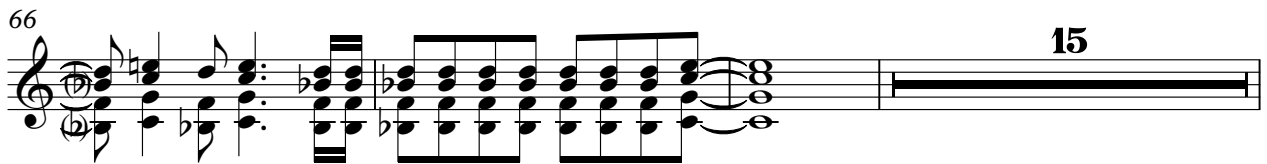

84

88

92

96

100

107

113

Electric Bass

Nine Inch Nails - Dead Souls

♩ = 103,000046

6

11

16

21

26

30

34

39

43

V.S.

89

93

97

101

106

111

115

Electric Bass

Nine Inch Nails - Dead Souls

♩ = 103,000046

6

11

16

21

26

30

34

39

43

V.S.

89

93

97

101

106

111

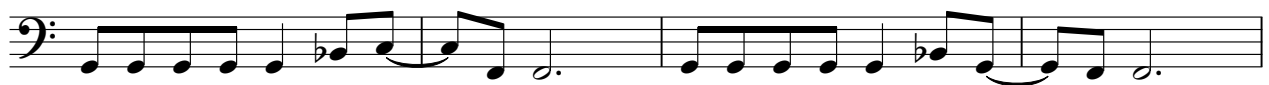

115

FX 1 (Rain)

Nine Inch Nails - Dead Souls

♩ = 103,000046

2

FX 1 (Rain)

101

108

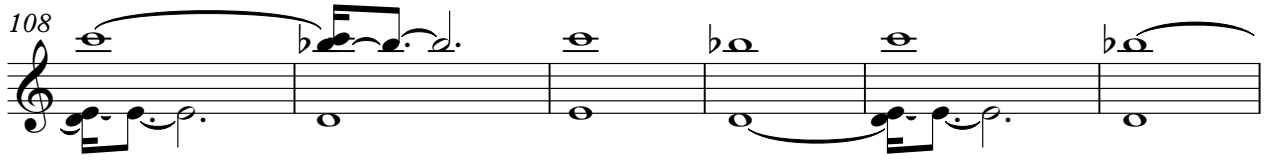

114

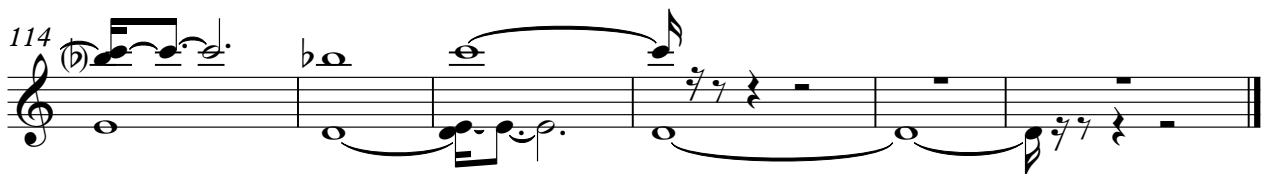
