

Antone S Walloch - Fast Lane

♩ = 130,000137

Trumpet

Drums

Guitar

Bass

Trumpet

Drums

Guitar

Bass

Trumpet

Drums

Guitar

Bass

Trumpet

Drums

Guitar

Bass

Alto Sax

Trumpet

Drums

Guitar

Bass

11

Alto Sax

Trumpet

Drums

Guitar

Bass

13

Alto Sax

Trumpet

Drums

Guitar

Bass

15

Trumpet

Drums

Guitar

Bass

17

Trumpet

Trombone

Drums

Guitar

Bass

19

Trumpet

Trombone

Drums

Bass

22

Trumpet

Drums

Piano

Bass

23

Trumpet

Drums

Piano

Bass

24

Trumpet

Drums

Piano

Bass

25

Trumpet

Drums

Piano

Bass

26

Trumpet

Drums

Piano

Bass

Brass + lead

27

27

Trumpet

Drums

Piano

Bass

Brass + lead

28

29

Trumpet

Drums

Piano

Bass

Brass + lead

30

Alto Sax

Tenor Sax

Baritone Sax

Trumpet

Drums

Bass

31

Alto Sax

Tenor Sax

Baritone Sax

Drums

Bass

32

Alto Sax

Tenor Sax

Baritone Sax

Drums

Bass

33

Alto Sax

Tenor Sax

Baritone Sax

Drums

Guitar

Bass

34

Alto Sax

Trombone

Drums

Guitar

Bass

Brass + lead

35

Alto Sax

Trombone

Drums

Guitar

Bass

Brass + lead

36

Alto Sax

Trombone

Drums

Guitar

Bass

Brass + lead

38

Drums

Bass

Brass + lead

40

Drums

Bass

Brass + lead

42

Drums

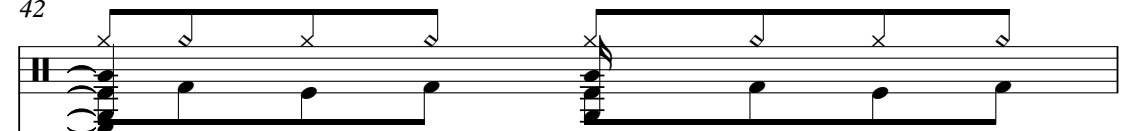

Piano

Bass

Bass notation for measure 42, showing a sequence of eighth notes.

Brass + lead

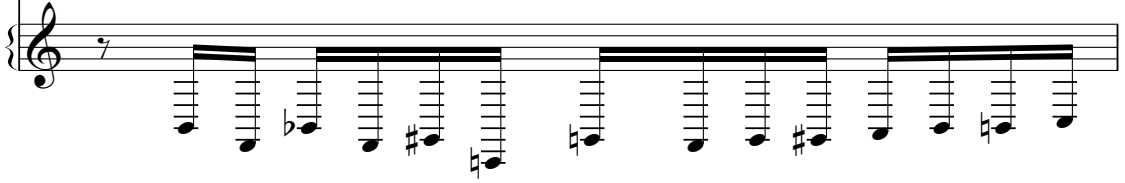

Brass + lead notation for measure 42, showing a complex rhythmic pattern with various accidentals.

43

Drums

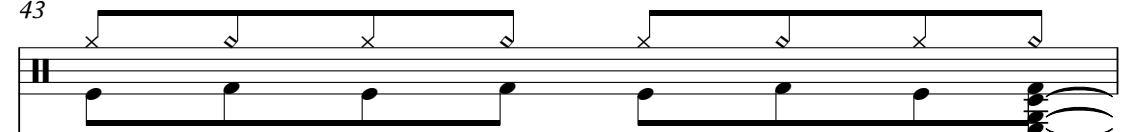

Piano

Bass

Bass notation for measure 43, showing a sequence of eighth notes.

Brass + lead

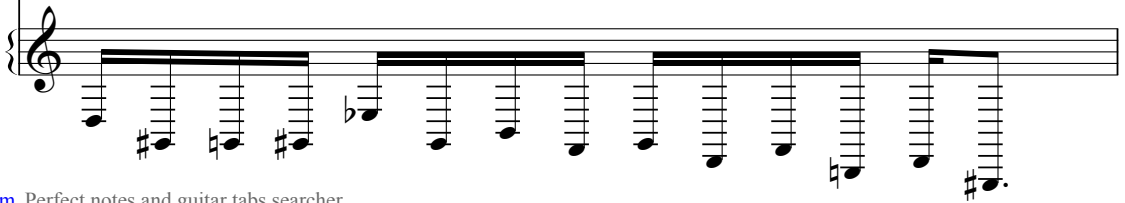

Brass + lead notation for measure 43, showing a complex rhythmic pattern with various accidentals.

44

Drums

Piano

Bass

Brass + lead

45

Trumpet

Drums

Piano

Bass

Brass + lead

46

Trumpet

Drums

Piano

Bass

Brass + lead

47

Alto Sax

Trumpet

Drums

Bass

48

Trumpet

Drums

Bass

49

Alto Sax

Drums

Bass

50

Trumpet

Drums

Bass

Brass + lead

52

Trumpet

Drums

Piano

Guitar

Bass

Brass + lead

55

Drums

Piano

Guitar

Bass

57

Drums

Piano

Guitar

Bass

59

Drums

Piano

Guitar

Bass

60

Alto Sax

Drums

Piano

Guitar

Bass

62

Alto Sax

Drums

Guitar

Bass

64

Alto Sax

Drums

Guitar

Bass

65

Alto Sax

Drums

Guitar

Bass

66

Trumpet

Trombone

Drums

Guitar

Bass

Brass + lead

67

Trumpet

Trombone

Drums

Guitar

Bass

Brass + lead

68

Alto Sax

Tenor Sax

Baritone Sax

Trumpet

Trombone

Drums

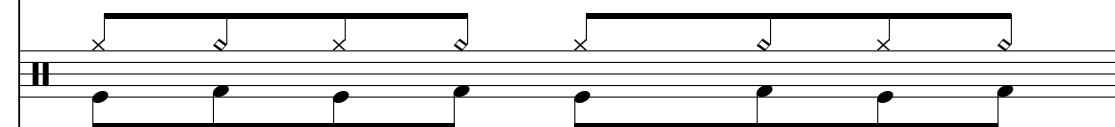

Guitar

Bass

Brass + lead

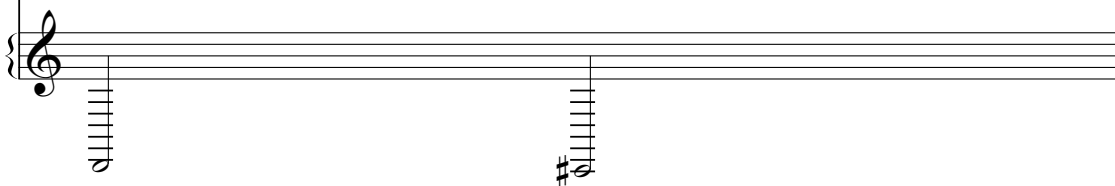

69

Alto Sax

Tenor Sax

Baritone Sax

Trumpet

Trombone

Drums

Guitar

Bass

Brass + lead

70

Drums

72

Drums

74

Baritone Sax

Trumpet

Trombone

Drums

Brass + lead

Antone S Walloch - Fast Lane

Alto Sax

♩ = 130,000137

9 16

30 3 3

32

34 3 3

36 3 9

47

49 11

62 3 3

64 3

65 2

2

Alto Sax

68

3

6

Tenor Sax

Antone S Walloch - Fast Lane

♩ = 130,000137

29

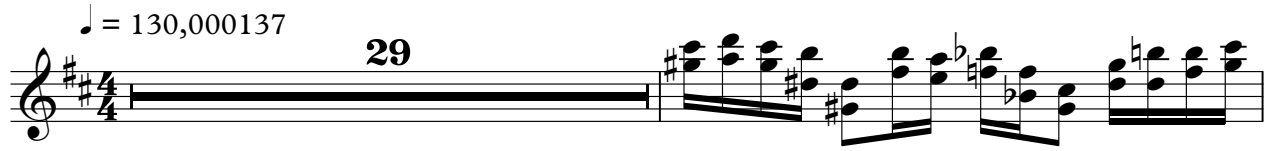

31

33

34

68

3

69

6

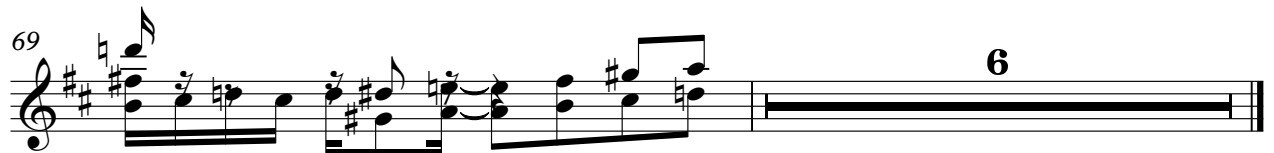

Baritone Sax

Antone S Walloch - Fast Lane

$\text{♩} = 130,000137$

29

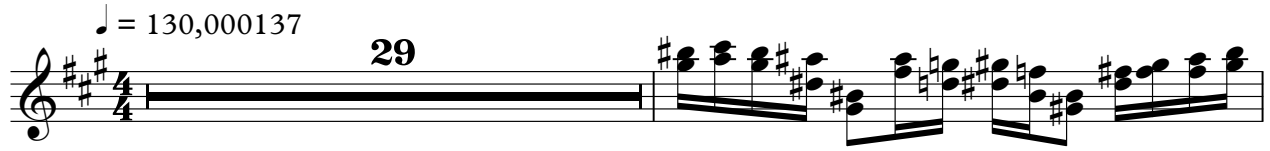

31

33

68

70

Antone S Walloch - Fast Lane

Trumpet

$\text{♩} = 130,000137$

4

6

8

10

12

14

16

22

27

15

Trumpet

Trumpet

74

Trombone

Antone S Walloch - Fast Lane

♩ = 130,000137

16

20

12

35

28

66

68

70

4

Antone S Walloch - Fast Lane

Drums

♩ = 130,000137

5

9

13

17

21

25

29

33

37

V.S.

Drums

41

41

45

45

48

48

51

51

55

55

59

59

63

63

67

67

70

70

72

72

Drums

73

Antone S Walloch - Fast Lane

Piano

♩ = 130,000137

21

21

23

24

26

27

29

8

8

2

Piano

38

42

46

56

58

59

60

14

Guitar

Antone S Walloch - Fast Lane

♩ = 130,000137

5

8

11

14

17

15

34

36

37

15

54

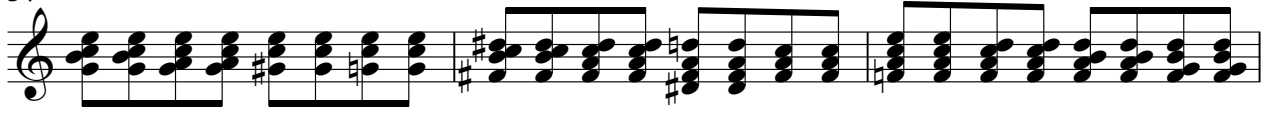

57

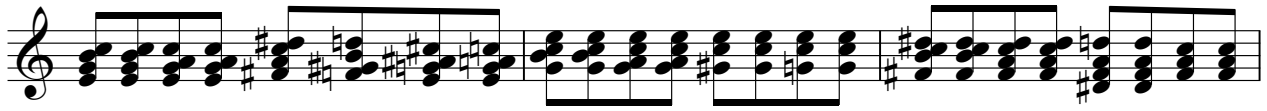

60

63

66

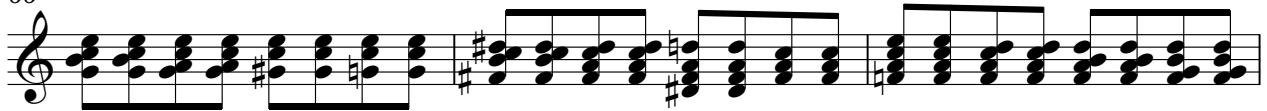

69

6

Antone S Walloch - Fast Lane

Bass

♩ = 130,000137

V.S.

40

44

48

52

56

60

64

67

Antone S Walloch - Fast Lane

Brass + lead

♩ = 130,000137

25

29

36

39

41

43

45

52

68

74