

Antone S Walloch - Heavy Water

♩ = 140,000137

Baritone Sax

Trumpet

Drums

Guitar

Bass

Brass + lead

Piano

♩ = 140,000137

Tenor Sax

Baritone Sax

Trumpet

Drums

Guitar

Bass

Brass + lead

8

Baritone Sax

Trumpet

Drums

Guitar

Bass

Brass + lead

Piano

11

Baritone Sax

Trumpet

Trombone

Drums

Guitar

Bass

Brass + lead

15

Baritone Sax

Trumpet

Trombone

Drums

Guitar

Bass

Brass + lead

Piano

18

Baritone Sax

Trumpet

Drums

Guitar

Bass

Brass + lead

20

Baritone Sax

Trumpet

Drums

Guitar

Bass

Brass + lead

23

Alto Sax

Tenor Sax

Baritone Sax

Trumpet

Trombone

Drums

Guitar

Bass

Brass + lead

Contrabass

26

Alto Sax

Tenor Sax

Baritone Sax

Trombone

Drums

Guitar

Bass

Brass + lead

Contrabass

28

Alto Sax

Tenor Sax

Baritone Sax

Trombone

Drums

Guitar

Bass

Brass + lead

Contrabass

30

Alto Sax

Tenor Sax

Baritone Sax

Trumpet

Trombone

Drums

Guitar

Bass

Brass + lead

33

Trumpet

Trombone

Drums

Guitar

Bass

Brass + lead

36

Trumpet

Trombone

Drums

Guitar

Bass

Brass + lead

39

Trumpet

Trombone

Drums

Guitar

Bass

Brass + lead

Piano

42

Trumpet

Trombone

Drums

Guitar

Bass

Piano

45

Trumpet

Trombone

Drums

Guitar

Bass

Piano

48

Alto Sax

Tenor Sax

Baritone Sax

Drums

Guitar

Bass

Piano

51

Alto Sax

Tenor Sax

Baritone Sax

Drums

Guitar

Brass + lead

Piano

53

Alto Sax

Tenor Sax

Baritone Sax

Drums

Guitar

Bass

Piano

56

Alto Sax

Tenor Sax

Baritone Sax

Trumpet

Trombone

Drums

Guitar

Bass

60

Alto Sax

Tenor Sax

Baritone Sax

Trumpet

Trombone

Drums

Bass

62

Alto Sax

Tenor Sax

Baritone Sax

Trumpet

Trombone

Drums

Guitar

Bass

Piano

Antone S Walloch - Heavy Water

Alto Sax

$\text{♩} = 140,000137$

24

27

30

33

16

6

3

3

51

3

3

54

3

57

4

3

62

Antone S Walloch - Heavy Water

Tenor Sax

♩ = 140,000137

3

20

25

28

30

33

16

51

54

57

4

62

Baritone Sax

Antone S Walloch - Heavy Water

♩ = 140,000137

5

9 3 4

18

23

27 3

30 3

32 16

2

Baritone Sax

49

51

54

57

62

Antone S Walloch - Heavy Water

Trumpet

♩ = 140,000137

8

11

15

19

20

22

34

36

38

41

10

57

6

60

3

3

3

3

3

62

Antone S Walloch - Heavy Water

Trombone

♩ = 140,000137

13

16

26

28

30

31

34

40

44

11

2
57

Trombone

6

6

60

61

3

3

62

Antone S Walloch - Heavy Water

Drums

♩ = 140,000137

5

10

16

20

25

30

36

42

47

V.S.

2

Drums

52

57

61

Antone S Walloch - Heavy Water

Guitar

♩ = 140,000137

4

7

10

14

17

22

25

28

31

V.S.

35

39

43

47

51

54

56

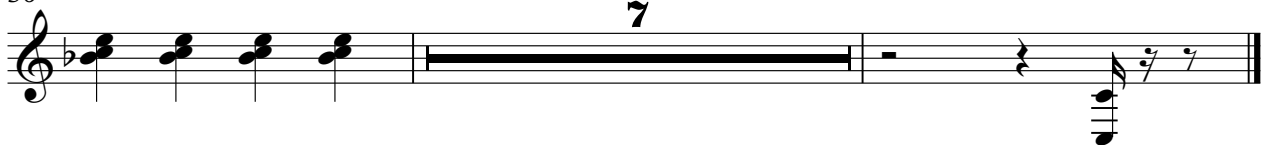

7

2

Bass

53

59

62

Antone S Walloch - Heavy Water

Brass + lead

♩ = 140,000137

5

9

14

20

25

31

36

40

51

10

12

Contrabass

Antone S Walloch - Heavy Water

♩ = 140,000137

24

3

28

35

Antone S Walloch - Heavy Water

Piano

♩ = 140,000137

