

Antone S Walloch - Javiera

♩ = 120,000000

Trombone

Drums

Drums staff for measures 1-3, showing a consistent rhythmic pattern of eighth notes.

Guitar

Bass

Bass staff for measures 1-3, showing a simple bass line with quarter notes and some accidentals.

Trombone

4

Drums

Drums staff for measures 4-6, showing a consistent rhythmic pattern of eighth notes.

Guitar

Bass

Bass staff for measures 4-6, showing a simple bass line with quarter notes and some accidentals.

Trombone

7

Drums

Drums staff for measures 7-9, showing a consistent rhythmic pattern of eighth notes.

Guitar

Bass

Bass staff for measures 7-9, showing a simple bass line with quarter notes and some accidentals.

Trombone

Trumpet

Trombone

Baritone Sax

Trumpet

Trombone

Drums

Guitar

Bass

Brass+Lead

15

Baritone Sax

Trumpet

Trombone

Drums

Guitar

Bass

Brass+Lead

17

Flute

Trumpet

Drums

Guitar

Bass

20

Flute

Trumpet

Drums

Guitar

Bass

22

Flute

Trumpet

Drums

Guitar

Bass

24

Flute

Trumpet

Trombone

Drums

Guitar

Bass

26 5

Trombone

Drums

Guitar

Bass

28

Trombone

Drums

Bass

Brass+Lead

Piano

30

Alto Sax

Trumpet

Trombone

Drums

Guitar

Bass

Brass+Lead

31

Alto Sax

Baritone Sax

Trumpet

Trombone

Drums

Guitar

Bass

Brass+Lead

33

Drums

Guitar

Bass

Piano

3

35

Drums

Guitar

Bass

Piano

3

37

Drums

Guitar

Bass

Piano

3

39

Drums

Guitar

Bass

Piano

3

41

Baritone Sax

Trombone

Drums

Guitar

Bass

43

Baritone Sax

Trombone

Drums

Guitar

Bass

45

Baritone Sax

Trombone

Drums

Guitar

Bass

47

Alto Sax

Tenor Sax

Baritone Sax

Trumpet

Trombone

Drums

Guitar

Bass

Brass+Lead

50

Alto Sax

Tenor Sax

Baritone Sax

Trumpet

Trombone

Drums

Guitar

Bass

Brass+Lead

52

Trombone

Drums

Guitar

Bass

Brass+Lead

53

Alto Sax

Tenor Sax

Baritone Sax

Trumpet

Trombone

Drums

Guitar

Bass

Brass+Lead

55

Alto Sax

Tenor Sax

Baritone Sax

Drums

Bass

56

Alto Sax

Tenor Sax

Baritone Sax

Drums

Bass

57

Flute

Alto Sax

Tenor Sax

Baritone Sax

Trumpet

Trombone

Drums

Guitar

Bass

59

Flute

Alto Sax

Tenor Sax

Baritone Sax

Trumpet

Trombone

Drums

Guitar

Bass

Brass+Lead

60

Baritone Sax

Trumpet

Trombone

Drums

Bass

Baritone Sax

61

3

3

Trumpet

3

Trombone

3

3

Drums

3

3

Bass

3

3

Flute

Antone S Walloch - Javiera

♩ = 120,000000

16

3

6

20

3

6

23

25

32

58

3

3

Alto Sax

Antone S Walloch - Javiera

♩ = 120,000000

29

30

31

33

16

52

55

56

57

58

Tenor Sax

Antone S Walloch - Javiera

♩ = 120,000000

48

3 6

51

3 6

55

56

57

3

58

3

Baritone Sax

Antone S Walloch - Javiera

♩ = 120,000000

12 15

31

33 8

42 3 3 3 6

44 3

46 3 3

48 3

50 6

53

56

58

60

Trumpet

Antone S Walloch - Javiera

$\text{♩} = 120,000000$

11

14

16

20

23

31

49

54

11

3

5

16

2

3

Trumpet

57

59

60

61

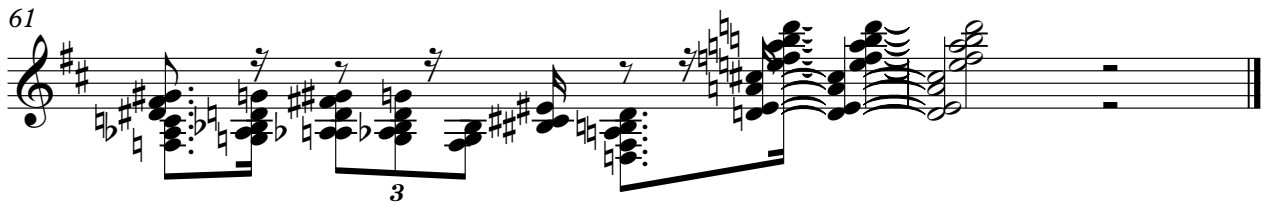

Antone S Walloch - Javiera

Trombone

$\text{♩} = 120,000000$

4

7

9

11

13

15

25

27

2  
29 Trombone

30

31

33

45

51

52

53

58

60

61

3

Trombone

3

3

Antone S Walloch - Javiera

Drums

♩ = 120,000000

7

12

16

22

28

32

38

44

50

V.S.

2

Drums

56

60

♩ = 120,000000

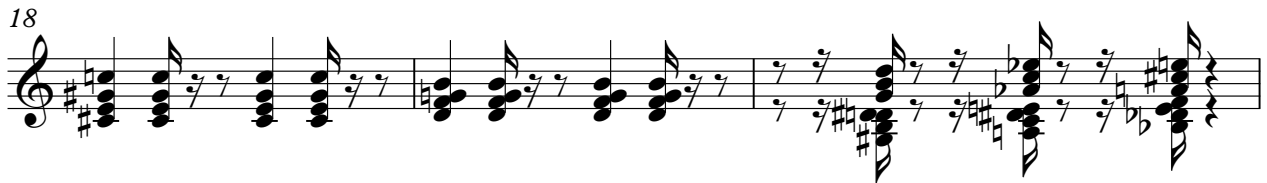

30

33

36

39

43

47

51

54

58

Antone S Walloch - Javiera

Bass

♩ = 120,000000

6

12

16

20

26

31

37

43

49

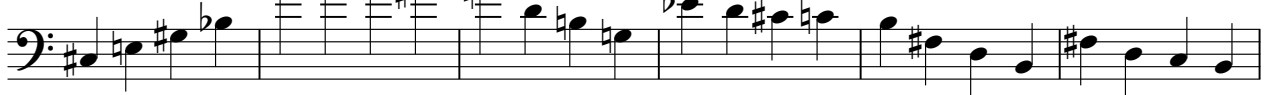

V.S.

2

Bass

55

59

♩ = 120,000000

12 13

29 16

49

54 3 4 3

Piano

Antone S Walloch - Javiera

♩ = 120,000000

27 4

33 3 7 7 7 7 7

35

37 3 3 3

39 3 3 7

40 22
