

# Nirvana - Big Cheese

♩ = 240,000000

dist  
clean  
harmonix

7  
dist  
clean

13  
drums  
dist  
clean  
over  
dist  
synth bass 2

19

drums

dist

over

dist

synth bass 2

24

drums

dist

over

dist

synth bass 2

29

drums

dist

over

dist

synth bass 2

34

drums

dist

over

dist

synth bass 2

39

drums

dist

over

over

dist

synth bass 2

43

drums

dist

over

over

dist

synth bass 2

47

drums

dist

over

over

dist

synth bass 2

51

drums

dist

over

over

dist

synth bass 2

55

drums

dist

over

over

dist

synth bass 2

59

drums

dist

over

dist

synth bass 2

64

drums

dist

over

dist

synth bass 2

69

drums

dist

over

over

dist

synth bass 2

74

drums

dist

over

over

dist

synth bass 2

78

drums

dist

over

over

dist

synth bass 2

82

drums

dist

over

over

dist

synth bass 2

86

drums

dist

over

over

dist

synth bass 2

90

drums

dist

over

dist

synth bass 2

94

drums

dist

over

over

dist

synth bass 2

98

drums

dist

over

over

dist

synth bass 2

102

drums

dist

over

over

dist

synth bass 2

106

drums

dist

over

dist

synth bass 2

111

drums

dist

over

dist

synth bass 2

116

drums

dist

over

dist

synth bass 2

121

drums

dist

over

over

dist

synth bass 2

125

drums

dist

over

over

dist

synth bass 2

129

drums

dist

over

over

dist

synth bass 2

133

drums

dist

over

over

dist

synth bass 2

137

drums

dist

over

over

dist

synth bass 2

141

drums

dist

over

over

dist

synth bass 2

145

drums

dist

over

over

dist

synth bass 2

149

drums

dist

over

over

dist

synth bass 2

153

drums

dist

over

dist

synth bass 2

157

drums

dist

over

dist

synth bass 2

161

drums

dist

over

over

dist

synth bass 2

165

168

# Nirvana - Big Cheese

drums

♩ = 240,000000

**16**

21

27

32

37

42

47

52

57

63

V.S.

68

73

78

83

88

93

98

103

108

113

119

124

129

134

139

144

149

154

159

164

4

drums

167

# Nirvana - Big Cheese

dist

♩ = 240,000000

9

17

24

30

36

42

47

52

58

V.S.

64

70

75

80

85

90

96

102

108

114

120

125

130

135

140

145

150

155

161

166

clean

# Nirvana - Big Cheese

♩ = 240,000000

9

14

154

# Nirvana - Big Cheese

over

♩ = 240,000000

**16**

22

28

34

40

45

50

55

61

68

V.S.

74

79

84

89

95

101

107

114

120

125

130

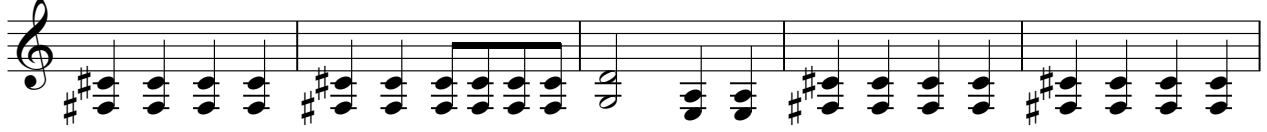

135

140

145

150

155

161

166

# Nirvana - Big Cheese

over

♩ = 240,000000

**40**

44

49

54 **16**

74

79

84

89 **8**

101 **16**

121

126

131

136

141

146

151

163

167

# Nirvana - Big Cheese

dist

♩ = 240,000000

14

20

26

32

38

43

48

53

59

66

V.S.

72

77

82

87

92

98

104

110

116

122

127

132

137

142

147

152

158

164

168

harmonixs

# Nirvana - Big Cheese

♩ = 240,000000

**167**

# Nirvana - Big Cheese

synth bass 2

♩ = 240,000000

16

22

28

34

40

45

50

55

61

68

V.S.

74

79

84

89

95

101

107

114

120

125

