

Eagles - New Kid In Town

0.0"
1.1,00
New kid in town - The Eagles

♩ = 104,999924

Tempo: ♩ = 104,999924

4

Perc.

J. Gtr.

Kora

E. Bass

FM

Lead 8

6

8

Perc.

J. Gtr.

Kora

E. Bass

FM

Lead 8

Lead 8

10

Pan.

Perc.

J. Gtr.

Kora

E. Bass

FM

Lead 8

Lead 8

12

Pan.

Perc.

J. Gtr.

Kora

E. Bass

FM

Lead 8

14

Pan.

Perc.

J. Gtr.

Kora

E. Bass

FM

16

Pan.

Perc.

J. Gtr.

Kora

E. Bass

FM

Lead 8

18

Pan.

Perc.

J. Gtr.

Kora

E. Bass

FM

Lead 8

21

Pan.

Perc.

J. Gtr.

Kora

E. Bass

FM

23

Pan.

Perc.

J. Gtr.

Kora

E. Bass

FM

25

Pan.

Perc.

J. Gtr.

Kora

E. Bass

FM

Lead 8

Lead 8

27

Pan.

Perc.

J. Gtr.

Kora

E. Bass

Perc. Organ

Syn. Voice

FM

Lead 8

29

Pan.

Perc.

J. Gtr.

Kora

E. Bass

Perc. Organ

Syn. Voice

FM

Lead 8

31

33

Pan.

Perc.

J. Gtr.

Kora

E. Bass

Perc. Organ

Syn. Voice

FM

Lead 8

35

Pan.

Perc.

J. Gtr.

Kora

E. Bass

Perc. Organ

Syn. Voice

FM

Lead 8

38

Pan.

Perc.

J. Gtr.

Kora

E. Bass

FM

Lead 8

Lead 8

40

Pan.

Perc.

J. Gtr.

Kora

E. Bass

FM

Lead 8

Lead 8

Detailed description of the musical score: The score is for measures 40 through 43. The key signature is two sharps (F# and C#). The Pan part (top) has a melodic line with eighth notes and rests. Percussion (Perc.) has a rhythmic pattern of eighth notes with 'x' marks above, indicating a specific sound. The J. Gtr. and Kora parts play chords, with some notes beamed together. The E. Bass part has a simple bass line with quarter and eighth notes. The FM part and the first Lead 8 part play sustained chords. The second Lead 8 part has a melodic line with eighth notes and rests.

42

Pan.

Perc.

J. Gtr.

Kora

E. Bass

Perc. Organ

Syn. Voice

FM

Lead 8

45

Pan.

Perc.

J. Gtr.

Kora

E. Bass

Syn. Voice

FM

Lead 8

Lead 8

47

Pan.

Perc.

J. Gtr.

Kora

E. Bass

Syn. Voice

FM

Lead 8

Lead 8

49

51

Pan.

Perc.

J. Gtr.

Kora

E. Bass

Perc. Organ

Syn. Voice

FM

Lead 8

53

55

Pan.

Perc.

J. Gtr.

Kora

E. Bass

Perc. Organ

Syn. Voice

FM

Lead 8

57

59

62

Perc.

J. Gtr.

Kora

E. Bass

Perc. Organ

FM

Lead 8

Lead 8

64

Perc.

J. Gtr.

Kora

E. Bass

Perc. Organ

FM

Lead 8

Lead 8

3

67

70

Pan.

Perc.

J. Gtr.

Kora

E. Bass

Perc. Organ

Syn. Voice

FM

Lead 8

73

- FM:** Treble and Bass clefs, playing sustained chords with long horizontal lines.

75

Pan.

Perc.

J. Gtr.

Kora

E. Bass

Perc. Organ

Syn. Voice

FM

Lead 8

Lead 8

78

Pan.

Perc.

J. Gtr.

Kora

E. Bass

Perc. Organ

Syn. Voice

FM

Lead 8

Lead 8

80

Pan.

Perc.

J. Gtr.

Kora

E. Bass

FM

Lead 8

Lead 8

83

86

Pan.

Perc.

J. Gtr.

Kora

E. Bass

Syn. Voice

FM

Lead 8

Lead 8

89

92

Pan.

Perc.

J. Gtr.

Kora

E. Bass

Perc. Organ

Syn. Voice

FM

Lead 8

Lead 8

95

Pan.

Perc.

J. Gtr.

Kora

E. Bass

Perc. Organ

Syn. Voice

FM

Lead 8

Lead 8

98

Pan.

Perc.

J. Gtr.

Kora

E. Bass

Perc. Organ

Syn. Voice

FM

Lead 8

Lead 8

100

Pan.

Perc.

J. Gtr.

Kora

E. Bass

Perc. Organ

Syn. Voice

FM

Lead 8

Lead 8

102

Pan.

Perc.

J. Gtr.

Kora

E. Bass

Perc. Organ

Syn. Voice

FM

Lead 8

Lead 8

104

Pan.

Perc.

J. Gtr.

Kora

E. Bass

Perc. Organ

Syn. Voice

FM

Lead 8

Lead 8

106

Pan.

Perc.

J. Gtr.

Kora

E. Bass

Perc. Organ

Syn. Voice

FM

Lead 8

Lead 8

108

Pan.

Perc.

J. Gtr.

Kora

E. Bass

Perc. Organ

Syn. Voice

FM

Lead 8

Lead 8

110

Pan.

Perc.

J. Gtr.

Kora

E. Bass

Perc. Organ

Syn. Voice

FM

Lead 8

Lead 8

112

114

Pan.

Perc.

J. Gtr.

Kora

E. Bass

Perc. Organ

Syn. Voice

Lead 8

Lead 8

116

Perc.

J. Gtr.

Kora

E. Bass

Perc. Organ

Syn. Voice

Lead 8

Lead 8

118

Pan.

Perc.

J. Gtr.

Kora

E. Bass

Perc. Organ

Syn. Voice

Lead 8

Lead 8

120

Perc.

J. Gtr.

Kora

E. Bass

Perc. Organ

Syn. Voice

FM

Lead 8

Lead 8

122

Pan.

Perc.

J. Gtr.

Kora

E. Bass

Perc. Organ

Syn. Voice

FM

Lead 8

Lead 8

124

Pan.

Perc.

J. Gtr.

Kora

E. Bass

Perc. Organ

Syn. Voice

FM

Lead 8

Lead 8

126

Pan.

Perc.

J. Gtr.

Kora

E. Bass

Perc. Organ

Syn. Voice

FM

Lead 8

Lead 8

128

Perc.

J. Gtr.

Kora

E. Bass

Perc. Organ

Syn. Voice

FM

Lead 8

Lead 8

130

Pan.

Perc.

J. Gtr.

Kora

E. Bass

Perc. Organ

Syn. Voice

FM

Lead 8

Lead 8

132

Pan.

Perc.

J. Gtr.

Kora

E. Bass

Perc. Organ

Syn. Voice

FM

Lead 8

Lead 8

134

136

Pan.

Perc.

J. Gtr.

Kora

E. Bass

Perc. Organ

Syn. Voice

FM

Lead 8

Lead 8

138

Panpipes

Eagles - New Kid In Town

♩ = 104,999924

9

14

19

24

29

33

37

42

46

51

56

67

72

77

82

86

90

95

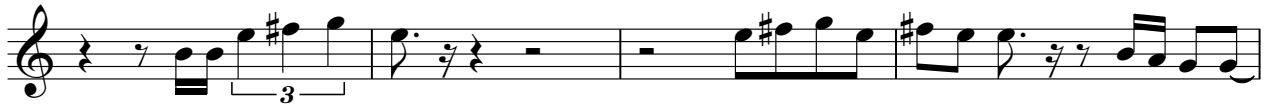

99

Eagles - New Kid In Town

Percussion

♩ = 104,999924

6

10

14

18

22

26

30

33

37

41

45

49

52

56

60

64

68

72

Percussion

76

80

84

88

92

96

100

104

108

112

V.S.

115

118

122

126

130

134

137

♩ = 104,999924

6

10

14

18

23

27

31

35

40

44

48

52

56

60

64

68

73

78

83

88

93

98

103

107

111

115

119

123

127

4

Jazz Guitar

131

135

138

Eagles - New Kid In Town

Kora

♩ = 104,999924

6

10

14

18

23

27

31

35

40

V.S.

Kora

44

48

52

56

60

64

68

73

78

83

88

93

98

103

107

111

115

119

123

127

4

131

Kora

135

138

Fretless Electric Bass

Eagles - New Kid In Town

♩ = 104,999924

V.S.

60

66

72

78

84

90

95

100

105

110

115

121

127

133

137

Percussive Organ

Eagles - New Kid In Town

♩ = 104,999924

25

30

36 6 3 7

52

57

63

66 2 2

Percussive Organ

70

75

84

92

98

103

109

115

122

129

135

Eagles - New Kid In Town

Synth Voice

♩ = 104,999924

25

29

34

38

5

47

51

55

60

7

71

75

6

129

133

137

♩ = 104,999924

75

81

87

93

99

104

109

Eagles - New Kid In Town

Lead 8 (Bass + Lead)

♩ = 104,999924

2

7

11

5

6

25

11

39

5

48

6

57

61

65

5

3

73

2

Lead 8 (Bass + Lead)

3

132

136

Eagles - New Kid In Town

Lead 8 (Bass + Lead)

♩ = 104,999924

7

12

27

31

36

40

45

49

53

56

3

116

121

126

131

136
