

Antone S Walloch - Later For Work

♩ = 130,000137

Alto Sax/Clarinet

Tenor Sax

Baritone Sax

Trumpets

Trombones

Drums

Bass

Piano

Trumpets

Drums

Bass

Piano

2

Trumpets

Drums

Bass

Piano

5

Trumpets

Drums

Bass

Piano

6

Trumpets

Drums

Bass

Piano

7

8

Trumpets

Drums

Bass

Piano

Two double bar lines are positioned to the left of the piano staff.

9

Trumpets

Trombones

Drums

Bass

Piano

Two double bar lines are positioned to the left of the piano staff.

10

Trumpets

Drums

Bass

Piano

11

Trumpets

Drums

Bass

Piano

12

Alto Sax/Clarinet

Tenor Sax

Baritone Sax

Trumpets

Trombones

Drums

Bass

13

Alto Sax/Clarinet

Tenor Sax

Baritone Sax

Drums

Bass

14

Alto Sax/Clarinet

Tenor Sax

Baritone Sax

Trumpets

Trombones

Drums

Bass

15

Alto Sax/Clarinet

Tenor Sax

Baritone Sax

Trumpets

Trombones

Drums

Bass

16

Alto Sax/Clarinet

Tenor Sax

Baritone Sax

Trumpets

Trombones

Drums

Bass

17

Alto Sax/Clarinet

Tenor Sax

Baritone Sax

Trumpets

Trombones

Drums

Bass

18

Alto Sax/Clarinet

Tenor Sax

Baritone Sax

Drums

Bass

19

Alto Sax/Clarinet

Tenor Sax

Baritone Sax

Trumpets

Trombones

Drums

Bass

21

Alto Sax/Clarinet

Trumpets

Trombones

Drums

23

Alto Sax/Clarinet

Trumpets

Trombones

Drums

24

Alto Sax/Clarinet

Trumpets

Trombones

Drums

25

Drums

Bass

Piano

26

Drums

Bass

Piano

27

Drums

Bass

Piano

28

Drums

Bass

Piano

29

Drums

Bass

Piano

30

Drums

Bass

Piano

31

Drums

Bass

Piano

32

Drums

Bass

Piano

33

Trumpets

Drums

Vibraphone

Bass

35

Trumpets

Drums

Vibraphone

Bass

35

36

Trumpets

Drums

Vibraphone

Bass

36

37

Trumpets

Drums

Vibraphone

Bass

37

38

Trumpets

Drums

Vibraphone

Bass

39

Trumpets

Drums

Vibraphone

Bass

40

Trumpets

Drums

Vibraphone

Bass

42

Trumpets

Drums

Vibraphone

Bass

44

Trumpets

Drums

Vibraphone

Bass

46

Trumpets

Drums

Vibraphone

Bass

48

Alto Sax/Clarinet

Baritone Sax

Trumpets

Trombones

Drums

Vibraphone

Bass

50

Alto Sax/Clarinet

Baritone Sax

Trumpets

Trombones

Drums

Bass

52

Alto Sax/Clarinet

Baritone Sax

Trumpets

Trombones

Drums

Bass

53

Alto Sax/Clarinet

Baritone Sax

Trumpets

Trombones

Drums

Bass

54

Alto Sax/Clarinet

Baritone Sax

Trumpets

Trombones

Drums

Bass

55

Alto Sax/Clarinet

Baritone Sax

Trumpets

Trombones

Drums

Bass

57

Alto Sax/Clarinet

Baritone Sax

Trumpets

Trombones

Drums

Bass

Piano

58

Alto Sax/Clarinet

Baritone Sax

Trumpets

Trombones

Drums

Bass

Piano

59

Alto Sax/Clarinet

Baritone Sax

Trumpets

Trombones

Drums

Piano

61

Alto Sax/Clarinet

Baritone Sax

Trumpets

Trombones

Drums

Piano

Alto Sax/Clarinet

Antone S Walloch - Later For Work

♩ = 130,000137

11

14

16

18

20

24

51

53

55

58

Tenor Sax

Antone S Walloch - Later For Work

♩ = 130,000137

11

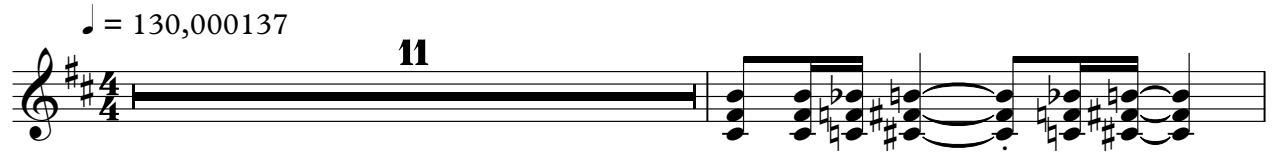

13

15

17

19

43

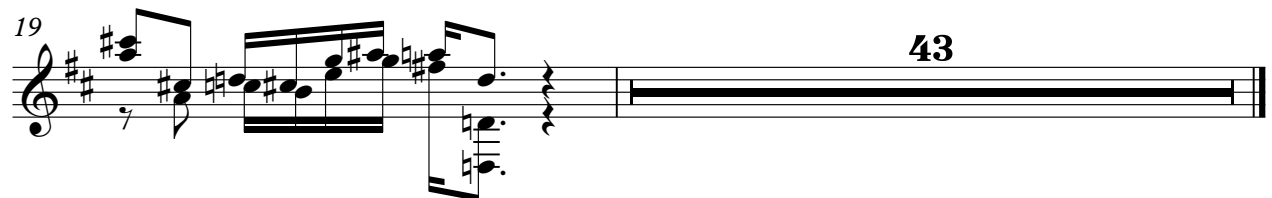

Antone S Walloch - Later For Work

Baritone Sax

♩ = 130,000137

11

14

16

18

29

49

52

54

56

59

Antone S Walloch - Later For Work

Trumpets

♩ = 130,000137

5

6

7

8

10

11

14

19

22

8

Trumpets

33

39

43

46

48

51

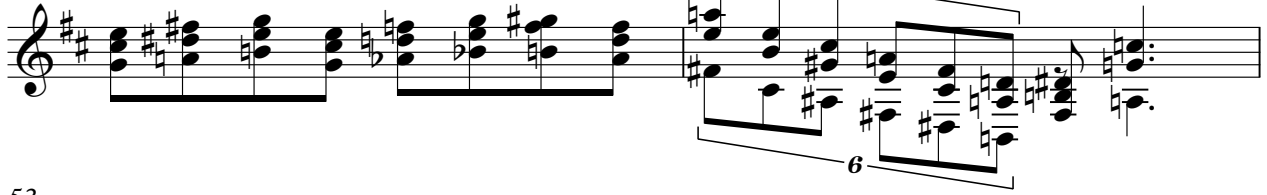

53

55

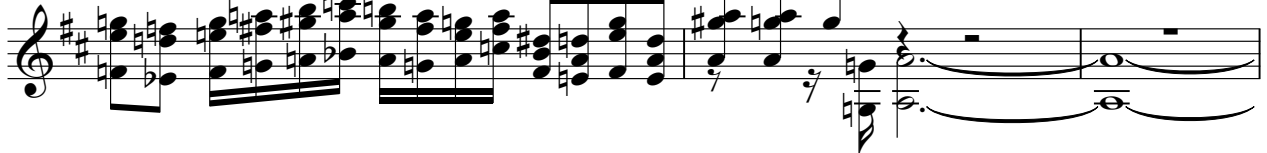

58

Trombones

Antone S Walloch - Later For Work

♩ = 130,000137

6 2

12

17

22 24 3 3

50 3 3 6

53

55 3

58

Antone S Walloch - Later For Work

Drums

♩ = 130,000137

5

9

12

15

19

23

25

29

33

V.S.

Drums

37

41

45

49

53

56

59

Vibraphone

Antone S Walloch - Later For Work

♩ = 130,000137

32

3

3

34

36

3

38

40

3

43

6

46

48

14

Antone S Walloch - Later For Work

Bass

♩ = 130,000137

V.S.

2

46

Bass

50

54

57

58

59

4

Antone S Walloch - Later For Work

Piano

♩ = 130,000137

6

9

13

25

26

27

28

29

30

31

V.S.

33

23

57

58

59

2
