

Notorious BIG - Big Poppa

♩ = 84,000084

Ocarina

Drums

Pad2

Bass

♩ = 84,000084

Pad1

Ocarina

Drums

Pad2

Bass

Pad1

9

Drums

Pad2

Bass

Pad1

11

Drums

Pad2

Bass

Pad1

13

Drums

Pad2

Bass

Pad1

15

Drums

Pad2

Bass

Harpsichord

Pad1

17

Drums

Pad2

Bass

Pad1

19

Drums

Pad2

Bass

Pad1

21

Drums

Pad2

Bass

Pad1

23

Ocarina

Drums

Pad2

Bass

Harpsichord

Pad1

25

Ocarina

Drums

Pad2

Bass

Pad1

27

Ocarina

Drums

Pad2

Bass

Pad1

29

Ocarina

Drums

Pad2

Bass

Pad1

31

Ocarina

Drums

Pad2

Bass

Harpsichord

Pad1

33

Drums

Pad2

Bass

Pad1

35

Drums

Pad2

Bass

Pad1

37

Drums

Pad2

Bass

Pad1

39

Drums

Pad2

Bass

Harpsichord

Pad1

41

Drums

Pad2

Bass

Pad1

43

Drums

Pad2

Bass

Pad1

45

Drums

Pad2

Bass

Pad1

47

Ocarina
Drums
Pad2
Bass
Harpichord
Pad1

49

Ocarina
Drums
Pad2
Bass
Pad1

51

Ocarina

Drums

Pad2

Bass

Pad1

53

Ocarina

Drums

Pad2

Bass

Pad1

55

Ocarina

Drums

Pad2

Bass

Harpsichord

Pad1

57

Drums

Pad2

Bass

Pad1

59

Drums

Pad2

Bass

Pad1

61

Drums

Pad2

Bass

Pad1

63

Drums

Pad2

Bass

Harpsichord

Pad1

65

Drums

Pad2

Bass

Pad1

67

Drums

Pad2

Bass

Pad1

69

Drums

Pad2

Bass

Pad1

71

Ocarina

Drums

Pad2

Bass

Harpisichord

Pad1

73

Ocarina

Drums

Pad2

Bass

Pad1

75

Ocarina

Drums

Pad2

Bass

Pad1

77

Ocarina

Drums

Pad2

Bass

Pad1

79

Ocarina

Drums

Pad2

Bass

Harpsichord

Pad1

81

Ocarina

Drums

Pad2

Bass

Pad1

83

Ocarina

Drums

Pad2

Bass

Pad1

85

Ocarina

Drums

Pad2

Bass

Pad1

87

Ocarina

Drums

Pad2

Bass

Pad1

88

Ocarina

Drums

Pad2

Bass

Harpsichord

Pad1

89

Ocarina

Drums

Pad2

Bass

Pad1

91

Ocarina

Drums

Pad2

Bass

Pad1

92

Ocarina

Drums

Pad2

Bass

Pad1

Notorious BIG - Big Poppa

Ocarina

♩ = 84,000084

V.S.

2

Ocarina

89

91

Notorious BIG - Big Poppa

Drums

♩ = 84,000084

V.S.

31

35

38

41

44

47

50

53

56

59

62

65

68

71

74

77

81

84

87

90

Notorious BIG - Big Poppa

Bass

♩ = 84,000084

4

7

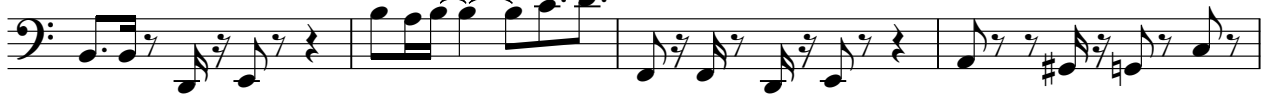

11

14

18

21

25

28

31

V.S.

35

38

42

45

49

52

55

59

62

66

69

73

76

79

83

86

89

91

Harpisichord

Notorious BIG - Big Poppa

♩ = 84,000084

