Alma

Mägo de Oz

Gaia

Words & Music by Mägo de Oz

Standard tuning

♩ = 200

E-Gt

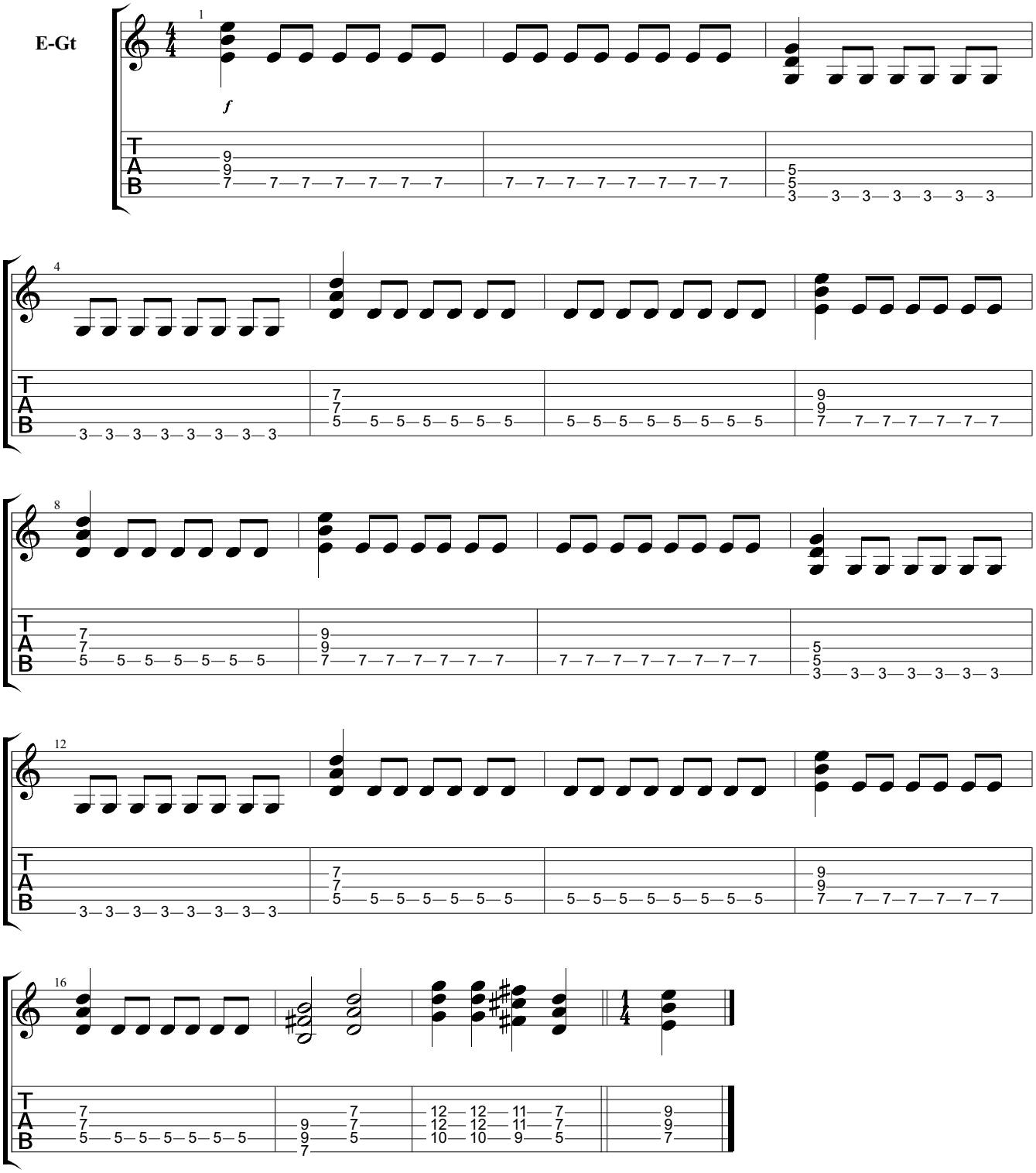

Downloaded from MusicNotesLib.com Perfect notes and guitar tabs searcher