

Oasis - Bring It All Down

♩ = 152,000320
Vocals

Vocals

Drums

♩ = 152,000320
Lead Guitar

Lead Guitar

Rhythm Guitar

Slide Guitar

Bass

4

Drums

Rhythm Guitar

7

Drums

Rhythm Guitar

10

Drums

Rhythm Guitar

Copyright © 1995 <Song Author Name>
All Rights Reserved

13

Drums

Rhythm Guitar

16

Drums

Rhythm Guitar

19

Drums

Rhythm Guitar

Slide Guitar

20

Drums

Lead Guitar

Rhythm Guitar

Slide Guitar

Bass

22 3

Lead Guitar

Rhythm Guitar

26

Vocals

Lead Guitar

Rhythm Guitar

29

Vocals

Lead Guitar

Rhythm Guitar

32

Vocals

Lead Guitar

Rhythm Guitar

35

Vocals

Lead Guitar

Rhythm Guitar

38

Vocals

Lead Guitar

Rhythm Guitar

41

Vocals

Lead Guitar

Rhythm Guitar

44

Vocals

Lead Guitar

Rhythm Guitar

47

Vocals

Lead Guitar

Rhythm Guitar

50

Vocals

Lead Guitar

Rhythm Guitar

53

Vocals

Lead Guitar

Rhythm Guitar

56

Vocals

Lead Guitar

Rhythm Guitar

59

Vocals

Lead Guitar

Rhythm Guitar

62

Lead Guitar

Rhythm Guitar

65

Lead Guitar

Rhythm Guitar

68

Lead Guitar

Rhythm Guitar

72

Lead Guitar

Rhythm Guitar

76

Vocals

Lead Guitar

Rhythm Guitar

80

Vocals

Lead Guitar

Rhythm Guitar

84

Vocals

Lead Guitar

Rhythm Guitar

88

Vocals

Lead Guitar

Rhythm Guitar

92

Vocals

Lead Guitar

Rhythm Guitar

95

Lead Guitar

Rhythm Guitar

98

Lead Guitar

Rhythm Guitar

101

Lead Guitar

Rhythm Guitar

104

Lead Guitar

Rhythm Guitar

107

Lead Guitar

Rhythm Guitar

110

Lead Guitar

Rhythm Guitar

113

Lead Guitar

Rhythm Guitar

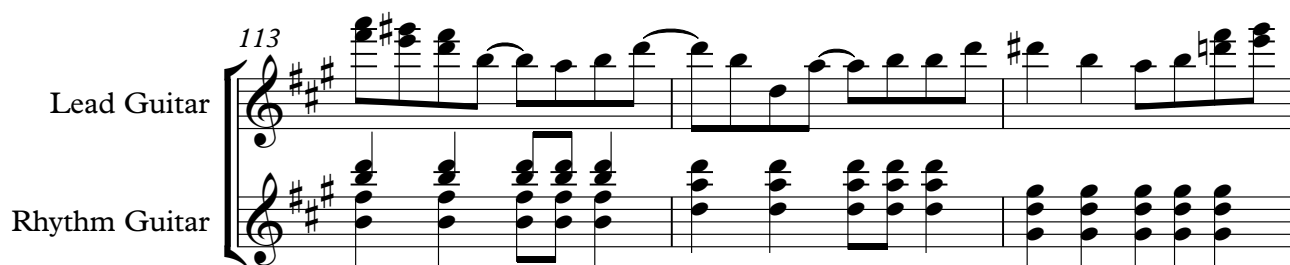

116

Lead Guitar

Rhythm Guitar

119

Lead Guitar

Rhythm Guitar

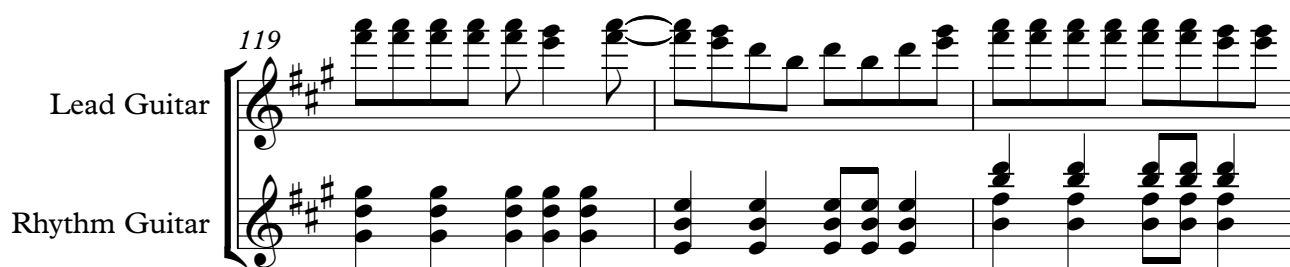

122

Lead Guitar

Rhythm Guitar

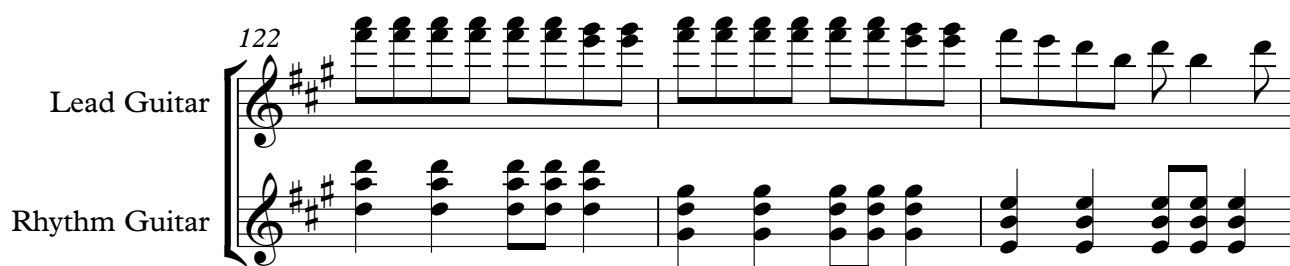

125

Lead Guitar

Rhythm Guitar

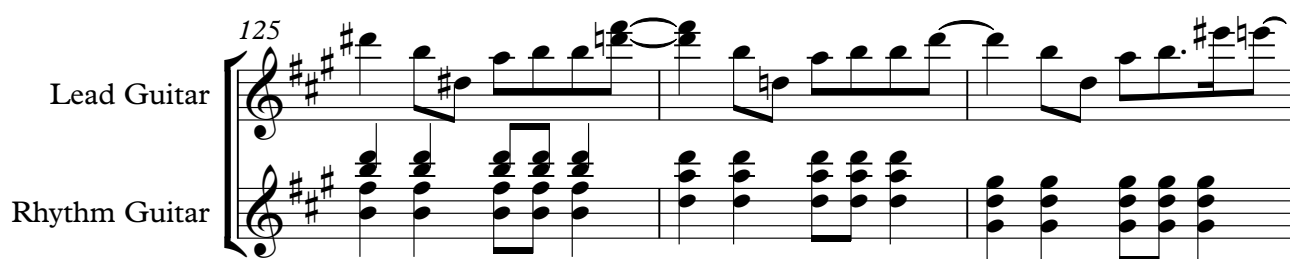

Lead Guitar

Rhythm Guitar

128

Lead Guitar

Rhythm Guitar

131

Lead Guitar

Rhythm Guitar

135

Lead Guitar

Rhythm Guitar

138

Vocals

Oasis - Bring It All Down

$\text{♩} = 152,000320$
Vocals

27

31

36

41

46

51

56

60

14

Copyright © 1995 <Song Author Name>
All Rights Reserved

76

81

86

91

48

Drums

Oasis - Bring It All Down

♩ = 152,000320
Drums

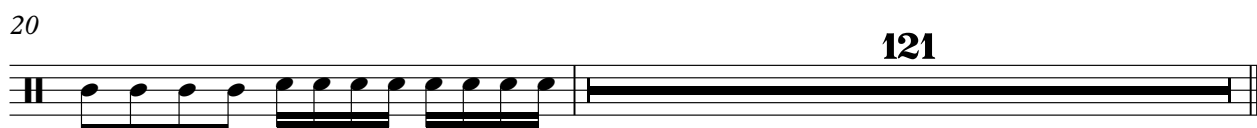
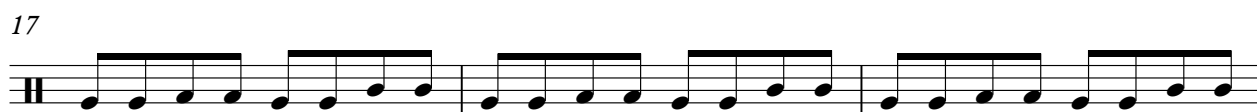

Copyright © 1995 <Song Author Name>
All Rights Reserved

Lead Guitar

Oasis - Bring It All Down

♩ = 152,000320
Lead Guitar 20

24

29

33

37

41

45

49

53

57

Copyright © 1995 <Song Author Name>
All Rights Reserved

V.S.

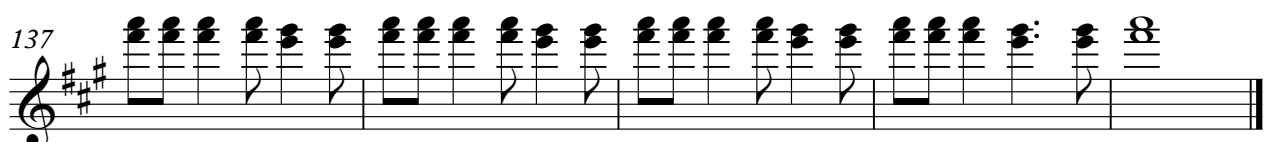
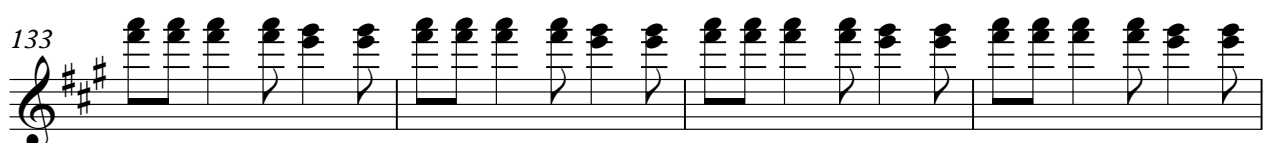
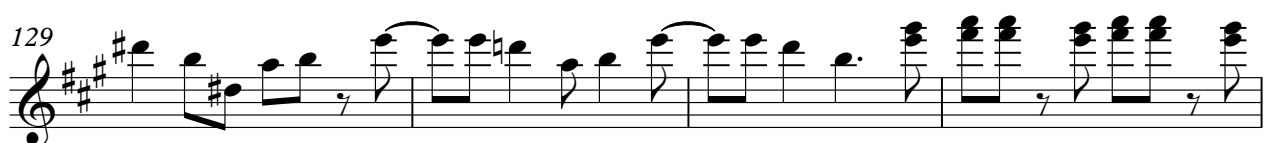
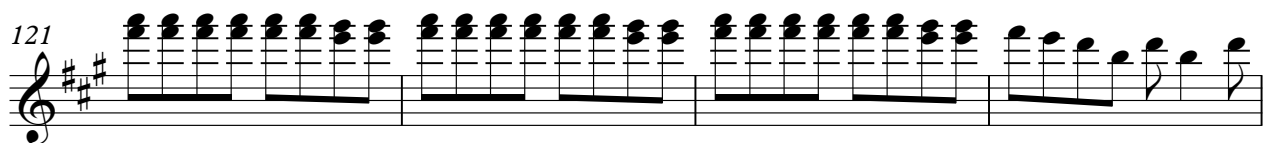
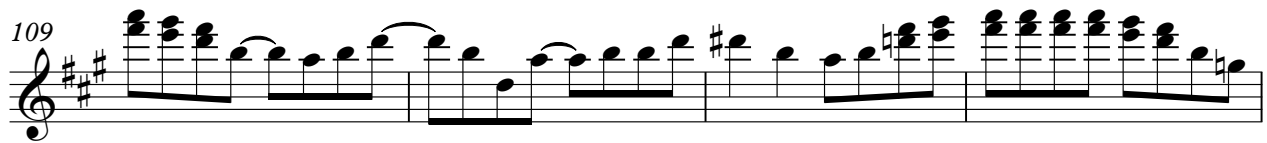

Rhythm Guitar

Oasis - Bring It All Down

♩ = 152,000320
Rhythm Guitar

4

11

18

24

28

32

36

40

44

49

Copyright © 1995 <Song Author Name>
All Rights Reserved

V.S.

54

59

64

69

74

80

86

93

98

103

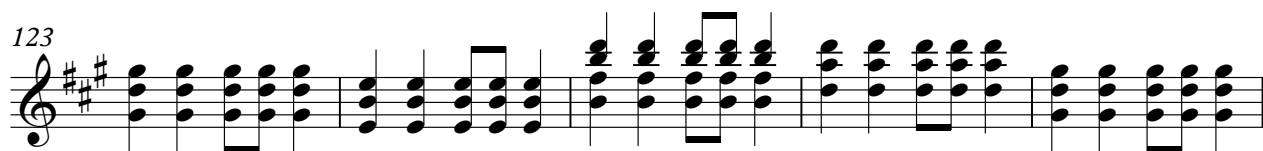
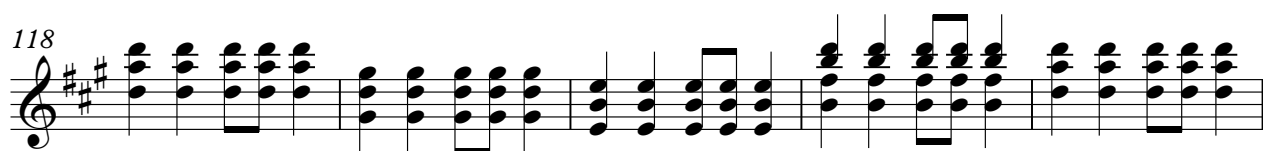

Slide Guitar

Oasis - Bring It All Down

$\text{♩} = 152,000320$
Slide Guitar

18

Bass

Oasis - Bring It All Down

♩ = 152,000320
Bass

20 **120**

